Tonight: Rain
Tuesday: Morning rain

Victoria Times

Classified 386-2121
News 382-3131

97th YEAR, No. 13 * * VICTORIA, BRITISH COLUMBIA, MONDAY, JUNE 23, 1980 25 CENTS DAILY; 30 CENTS SATURDAY

Summit chiefs map new energy plan

Times News Services

VENICE, Italy — Western leaders agreed today on a bold new plan to decrease dependency on oil over the next 10 years and develop new sources of energy — including the nuclear field.

"This strategy requires conserving oil and substantially increasing production and use of alternative energy sources," the leaders of the United States, Canada, Japan, Britain, France, Italy and West Germany said in a joint declaration ending their two-day summit.

The allied leaders, who cancelled their final afternoon meeting because they finished their work early, expressed skepticism Sunday about a Soviet pledge to withdraw its troops from Afghanistan.

President Carter called the Soviet invasion "a profound assault."

As part of their new plan, the seven nations called for doubling coal production by the early 1990s and expanding nuclear energy production, while indirectly calling on the United States and Canada to increase domestic fuel prices to the world level.

The allied leaders said the reduction of inflation "is our immediate top priority," even at the cost of increased unemployment.

Their joint declaration said boosting prices should be used wherever possible as the best means of limiting demand for energy.

"The economic message from this Venice summit is clear," the communique said. "The key to success in resolving the major economic challenges which the world faces is to achieve and maintain a balance between energy supply and demand at reasonable levels and at tolerable prices.

"The 1970s were turbulent but the 1980s might be even more challenging," Carter told reporters after the summit. "Our freedoms are at risk."

The president, who leaves Tuesday for Yugoslavia, the next stop on his eight-day European trip, spoke of the world's "enormous coal resources" which he said were six to eight times greater than its oil resources. Both he and others expressed confidence the energy-economic growth link could be severed.

British Prime Minister Margaret Thatcher said the purpose of the new energy plan was "to reduce our dependence on oil and make ourselves less vulnerable to the acts of others."

The allied leaders also agreed not to build any oil-fired electrical plants save in "exceptional circumstances" and encouraged such exisitng facilities to switch to other fuels.

They also pledged to speed up research for fuel efficient vehicles by increasing the price of gasoline, introducing new taxation policies and improving public transportation.

On the oil question, Canada was successful in steering the summit away from linking domestic and world oil prices as a conservation measure, Canadian officials indicated.

Canada has been under pressure at the summit to raise domestic oil prices closer to world levels. But officials have been able to remove direct commitments on Canada to sharply raise domestic oil prices.

One official said the final communique has found a way to accommodate all the summit members' interests.

Canada's stand was underlined by Finance Minister Allan MacEachen, who said Sunday Canada is not looking for an excuse to raise domestic oil prices to world levels and would resist such advice from its major economic partners.

At the same time, MacEachen did not rule out world oil prices for Canada. "That's another intimate question."

Canada came under criticism at the Tokyo economic summit meeting last year for its relatively-low price for oil and agreed to cut growth in consumption to one per cent a year by 1985. However, last year, growth in oil consumption jumped to 4.2 per cent from about two per cent. But Canada kept its commitments on net oil imports.

In other matters, Prime Minister Pierre Trudeau failed today to gain any guarantees from U.S. President Jimmy Carter for stronger efforts to approve the east coast fishing treaty or start construction of the Alaska Highway gas pipeline.

However, a Canadian official said after the meeting that although the list of irritants between the two countries had been discussed, neither side had changed its position. In no case was there any new breakthrough or agreement or new tack taken, he said.

Bill Halkett photo

VISIT TO OAK BAY FIRE HALL by youngsters from Christ Church Cathedral pre-school gave small fry the chance to try on firefighters' hats and to stand on the back of pumper truck. Host for visit was Lieut. George Shipley, seated, with small friend.

Tourism crippled

By AL FORREST

Victoria's tourist industry — off to a vigorous start this spring — collapsed in June, local officials said today.

Tourist jobs are scarce and businesses are beginning to feel the pinch.

"It's mainly the Mt. St. Helens volcano," said Visitors Information Centre president Les Wood.

"We did a survey and 15 hotels reported cancellations because of the eruptions."

Young people in particular are suffering because of the shortage of jobs in the hospitality industry.

Darryl Willoughby, director of the student employment office for the Canada Employment Centre, said there are 1,800 teenagers still looking for work.

Jobs in the tourist industry are scarce this summer.

Tourism officials said there were other factors in the decline, such as the U.S. recession, wet weather and the lure of Alberta's 75th anniversary festival.

But the volcano is the main problem.

"We've had cancellations because of Mt. St. Helens," Empress manager Ted Balderson said.

"It's mainly a problem in Oregon and California. Nobody wants to drive by the volcano in case it blows again. They don't want to risk it — just in case.

"I don't think there is anything anybody can do about the fear. It will diminish in time — as long as the volcano doesn't erupt again."

Another hotel reported a bus trip of senior citizens from Saskatchewan was cancelled because of the volcano.

John Plul, assistant deputy minister of tourism, said the provincial government will conduct a survey starting today to see how bad the problem is and what, if anything, the government can do about it.

On June 11-12 Tourism Minister Pat Jordan was in Seattle and Portland to assure visitors there was no ash problem in Victoria. But on June 13 the volcanco erupted for the second time, spreading ash over

See TOURISM page 2

Ice cream cone real poler

What do you do when the ice cream in your cone starts to tilt?

A 75-year-old woman driving east on Hillside Avenue Saturday afternoon discovered that trying to save the ice cream can be a an expensive and embarrassing proposition.

As she struggled to cope with her collapsing cone her car crashed into a telephone pole at Scott Street.

There was $2,000 damage to the car and the woman, whom police did not identify, suffered lacerations.

She was charged with careless driving.

Vietnamese soldiers charge into Thailand

ARANYAPRATHET, Thailand (AP) — Vietnamese soldiers, backed by artillery, today slammed across the border into Thailand, overrunning one Thai village, shelling others and sending an estimated 100,000 panic-stricken Cambodian refugees fleeing from border camps into Thailand, Thai military sources said.

Sources in this town on the Thai-Cambodian frontier said more than 30 Thai soldiers were killed and about 100 wounded since the offensive began today.

Unconfirmed reports indicated there also were heavy casualties among the estimated 200,000 Cambodian refugees camped along the frontier.

Fighting was reported continuing, with the Thai military ordered to full alert along the entire length of the jungle border. The Vietnamese offensive was reported focusing on a 65-kilometre stretch of border north of this town, 175 km east of Bangkok, the Thai capital. Thai soldiers barred civilians from roads heading north.

Associated Press correspondent Apichart Rattanavichai, reporting from the frontier, said Vietnamese soldiers overran a Cambodian border encampment at Noon Mark Moon. They then entered a nearby Thai village and burned a few homes but apparently did not harm the few villagers who remained behind when the fighting started, he said.

Plane crash kills Sanjay Gandhi

NEW DELHI, India (UPI) — Sanjay Gandhi, 33, controversial son of Prime Minister Indira Gandhi and India's second most powerful person, was killed today in the crash of a light plane he was piloting through an aerial stunt.

Sanjay, widely regarded as a successor to his mother, and his instructor, Subash Saxena, were killed instantly when the American built, two-seater crashed and burned in a morning training flight 3 miles from takeoff at the New Delhi Flying Club, police said.

Notified by a police radio of her son's death, Mrs. Gandhi rushed to the hospital and sat silently weeping in in the hospital room where her son's body lay.

Heading for victory in 800-metre race is Stephen Ottewell of Victoria Flying 'Y' club. Stephen was performing in annual Y-Times track and field meet, which ended Sunday at Centennial Stadium. More pictures, pages 16 and 17. (John McKay photo)

Island transport study set

A $100,000 analysis of all modes of transportation on Vancouver Island is being conducted by the provincial government.

Highways Minister Alex Fraser said in a weekend interview a preliminary report on the study should be ready in about six months, with a complete report about a year away.

The minister, chairman of the B.C. Ferry Corp., also said the government is considering adding a truck ferry to the busy route between Departure Bay, near Nanaimo, and Horseshoe Bay north of Vancouver.

He noted that the Horseshoe Bay terminal now is working at capacity, but traffic continues to increase by 15 to 20 per cent a year.

Fraser also said a $120,000 study is being undertaken on a proposal for a 30-kilometre, four-lane expressway to help Nanaimo ease its congestion.

ON THE INSIDE

Making the best of things

The superlative William Safire offers some of the usefulest clues to escaping an old dilemma: how to juggle 'mosts' and 'ests' to make the better best. Page 5.

Liberal Democrats in

The ruling Liberal Democratic Party of Japan scored its biggest national election victory since 1969. Page 10.

Police fire fells students

In one of the worst flareups between Israeli troops and West Bank residents in 13 years, police wounded five Palestinian students protesting the death of a young Arab woman today. Page 11.

Insiders sell stock

A record number of top officials at General Motors Corp. have been selling GM stock in recent months, and insiders usually know what's going on. Page 23.

Soviet division withdrawn

Radio Moscow announced today that one Soviet troop division and 108 tanks are being withdrawn from Afghanistan and returned home. Page 25.

SPORTS

Kelly Ann Kempf's talent was more captivating than her freckles or her smile, and Richmond Kajaks were simply devastating as a team to emerge as the top performers in the 26th annual Y-Times track and field championships. The weekend show at Centennial Stadium attracted 36 clubs and over 1,060 athletes. Stories, pictures and results on pages 16-17.

Publicity-shunning Bob Gilder couldn't avoid it Sunday. The pro golfer from Corvallis, Ore., won Canada's top prize — the Open — by a margin of two shots. Page 14.

Victoria stock driver started alongside famed Richard Petty but finished ahead of him in a 200-kilometre race in California. Page 20.

INDEX

Births	34	Entertainment	32,33
Capital Scene	28	Finance	6, 7
Classified	34-47	Gardening	47
Comics	22	Horoscope	26
Crossword	47	Lifestyles	26-29
Deaths	47	Sports	14-21

Prairie drought worst since 1930s

By The Canadian Press

"It's so damn dry," said one farmer, "that the trees are chasing the dogs."

This kind of dry humor has surfaced in some of the hardest hit areas of Manitoba, faced with the prospect of the worst drought since the dust bowl of the 1930s.

With farmers buying imported hay and selling cows to make ends meet, the picture is bleak.

Dr. Clay Gilson, chairman of the Manitoba Crop Insurance Corp., says many farm crops will be wiped out unless the province gets a lot of rain in the next week to 10 days.

"We're moving towards the 1936 drought now and the situation is potentially very dangerous."

But rain is nowhere to be seen. Weather forecaster Mike Sheuel reports long-term forecasts show no signs of heavy rain for the province.

"There are no general rain systems . . . only scattered late-evening thundershowers."

For the first time in 20 years, Gilson's corporation, which insures farmers against bad times, has already used up its reserve funds.

"We had about $30 million in our own reserves and there was another $5 million the province picks up as a deductible and we've gone through both those funds already," he said.

"Now, we're at the stage where we have to ask the federal government for funds."

About 16,000 of the province's 20,000 farmers are insured with the corporation. Cheques for farmers whose crops are already wiped out will be going out in mid-August.

Thanks to the insurance, a farmer with 600 acres who paid $2 an acre for insurance, will get back $69 an acre if his crop is a wipeout. Industry experts predict up to 60 per cent of some crops will be destroyed by the drought.

Gilson, who heads a provincially-appointed study team on the drought, warned Monday that Canadians everywhere will be affected by the situation here.

"It will be noticeable in the small Prairie towns first," said Gilson. "Then it will spread to the larger towns, then the cities and the rest of the country."

He said farmers will spend less money this year which will "start a chain reaction that will be felt from Regina to Oshawa and beyond."

"Chemicals and farm machinery sales will be down and the car manufacturers in the East will see a drop-off in sales of their pickups."

Gilson said some areas of the province are devastated.

"One thing is certain. We'll never get enough rain to have a normal growing

See MANY page 2

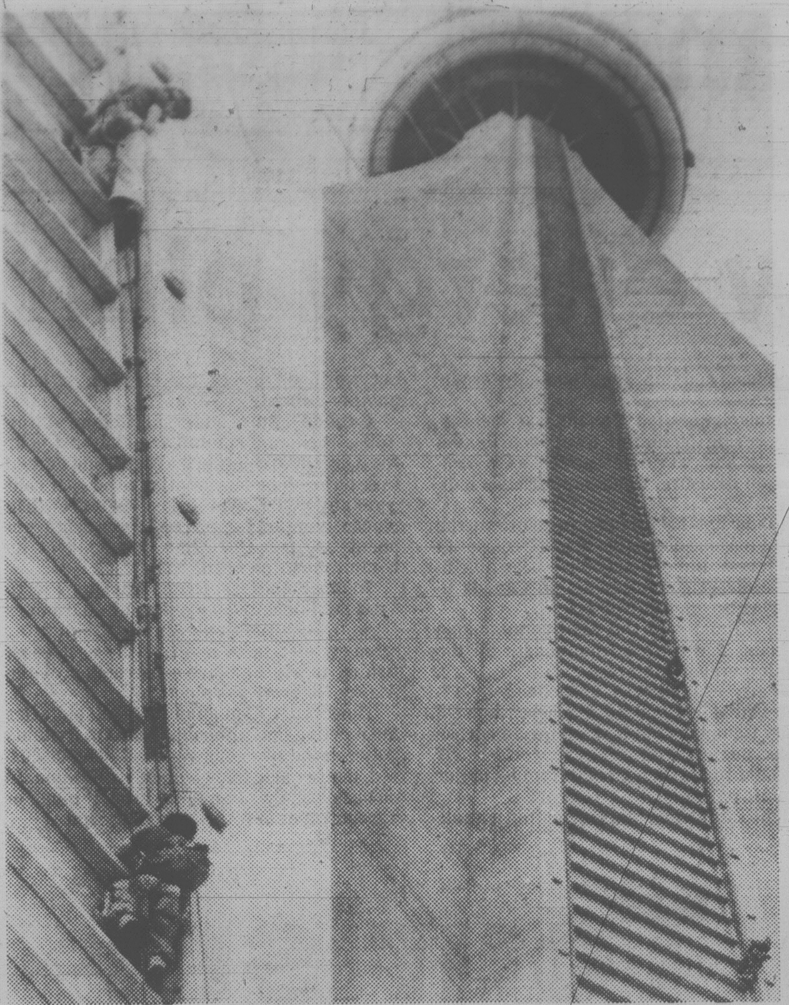

CALLING IT QUITS, two experienced rock-climbers gave up their attempt to scale the CN Tower today and rappelled 150 metres down the sheer face of the 555-metre tower — the world's tallest free-standing structure. David Smart, 17, and Gerry Banning, 34, both of Toronto, began their aborted climb early this morning using ropes and hooks to inch their way up the north side of the three-sided tower. After talking to tower officials and members of the Alpine Club of Canada through cracks in the windows enclosing a staircase on the tower's north side, the men began their descent. Before starting the climbers left a note at the bottom of the tower saying the stunt was to commemorate the fourth anniversary of the opening of the concrete tower.

Tourism falters after good start

Continued from page 1

Portland and other coastal communities.

"It was unfortunate timing," Plul said. "Now people aren't sure where to go on their holidays."

He said the government is not quite sure how to respond to the problem, feeling it would not be acting like a good neighbor to place large ads saying: Escape the ash and come to Victoria.

"That type of advertising could be counter-productive," Plul said.

But the province will try to get the message out in a subtle way, especially in the California market.

Plul said that, in general, business had been holding up well from the prairies, especially for Vancouver which has not recorded as bad a slump as Victoria.

Vancouver hotels are cushioned by a large convention market while Victoria's summer trade is almost exclusively tourists, a large number of whom come here on impulse as day-trippers.

Customs officials said the number of visitors to Victoria from the U.S. in May was down 6,000 from the previous May. June figures are not yet available.

Traffic has been lower than expected on both the jetfoil and the Victoria Princess ferry.

The jetfoil, which carries 250 people, has been averaging about 100. The highways ministry has not yet released the latest figures on the Victoria Princess, which replaced the Princess Marguerite.

The Visitors Information Centre has not had to use its emergency housing program, an overflow accommodation service, although it had expected to need it in June.

If things are a bit soft here, they are at disaster levels in Seattle.

Washington Governor Dixy Lee Ray called an emergency meeting of tourist officials there in an effort to salvage the industry.

The flow of visitors was reported to be down about 50 per cent from last year.

Having officially declared parts of Washington State a disaster area has not helped, tourist officials said.

The declaration was made in order to get federal government funding to repair damage caused by the volcano.

Meanwhile, the Canada Employment Centre today issued a called for hundreds of casual jobs to provide employment for young people who will not be able to find work in the tourist industry this summer.

The student centre at 2653 Douglas reports that jobs are coming in only at the rate of 50 a week, far below the required number.

Householder jobs like repairs, gardening and basement and garage cleanup are needed now, earlier than in past years, the centre reported.

Casual jobs from all types of businesses are also urgently required.

The centre can be reached at 388-3756.

Israeli cuts

JERUSALEM (Reuter) — The Israeli cabinet Sunday cut its budget by $134 million and agreed to consider a further cut of up to $200 million following resignation threats by Finance Minister Yigael Hurvitz.

Many farmers despair of avoiding disaster

Continued from page 1

year."

A major concern of his group is that the drought may force farmers to sell off entire cattle and dairy herds.

"Grain farmers can usually get by with a bad crop year and recover the following year," he said.

"But once a dairy farmer sells his herd it takes several years to rebuild."

Such a problem faces William and Elma Kozub, beef farmers in Riverton, who must decide this week if they will sell their herd.

"We're facing disaster," she said, explaining they can't afford to purchase a winter's suply of feed.

"If it doesn't rain, we're through."

The Kozubs started farming in 1962 with six cows and now have a herd of 250 on their land 175 kilometres north of Winnipeg.

In Morden, farmer Allan Schultz is taking his cattle off pasture land and grazing them in sparse hay fields whose produce should have gone towards feeding the cattle next winter.

"Normally, we'd be cutting it for hay this time of year," Schultz said

the weather

Cloud is spreading over southern Vancouver Island slightly faster than originally anticipated. A low pressure system developing in the Gulf of Alaska is continuing to move southward. Rain has moved into the north coast and will spread through to the south coast by late today.

ENVIRONMENT CANADA WEATHER OFFICE 10 A.M. FORECASTS

Valid Until Midnight Tuesday

Greater Victoria: today cloudy with sunny periods this morning becoming overcast this afternoon with rain beginning late in the day. High near 18. Low near 12. Tuesday cloudy with rain in the morning tapering to a few showers in the afternoon. High near 16.

East Vancouver Island: today cloudy with sunny periods this morning becoming overcast this afternoon with rain beginning late in the afternoon or evening. Highs near 18. Lows near 12. Tuesday cloudy with rain in the m[illegible] tapering to a few showers in the afternoon. Highs near 16.

Greater Vancouver: clouding over in the afternoon with rain beginning late in the day. Highs near 18. Lows near 12. Cloudy Tuesday with rain in the morning tapering to a few showers in the afternoon. Highs near 16.

North and West Vancouver Island: mostly cloudy today. Rain beginning near noon in the northern island and spreading to the southern island by late evening. Highs 16 to 18. Lows tonight near 10. Mainly cloudy Tuesday with showers. Highs 16 to 18.

ACROSS CANADA WEATHER PICTURE

Alberta; mostly sunny north. Highs 20 to 22. Cloudy with frequent showers central. Highs 16 to 18. Mostly cloudy with a few showers south. Highs 23 to 25.

Saskatchewan: variable cloudiness south with thundershowers southeast occasional cloudy periods and isolated showers north. Highs 30 south to 24 north.

Manitoba: sunny with late afternoon thundershowers south. Highs 30 to 33. Cloudy with periods of light rain north. Highs 18 to 24 except near 5 Hudson Bay.

Ontario: mainly sunny and warm. Highs 27 to 30. Extreme north variable cloudiness chance of a thunderstorm. Highs 15 to 20.

Quebec: south sunny with cloudy periods. Highs 26 to 28. Central afternoon cloudy periods with a few showers. Highs near 25. North afternoon cloudy periods. Highs 18 to 22.

Maritimes: mostly sunny. Highs 22 to 28.

Newfoundland: sunny with cloudy periods. Highs 18 to 22 but near 14 along south and west coast.

TEMPERATURE
Yesterday

	Max.	Min.	Prcp.
Victoria	15	10	4.0
Normal	18	10	—

One Year Ago

Victoria	17	10	trace

Across Canada

Prince Rupert	18	11	1.8
Prince George	21	10	2.8
Port Hardy	15	8	5.7
Terrace	20	10	—
Comox	19	11	0.6
Vancouver	17	10	3.0
Kamloops	23	13	2.8
Cranbrook	20	13	2.3
Williams Lake	13	8	9.4
Fort Nelson	23	10	0.3
Peace River	25	8	—
Edmonton	21	12	6.6
Jasper	19	8	0.8
Calgary	23	10	3.6
Lethbridge	25	11	—
Medicine Hat	29	15	—
N. Battleford	30	20	—
Saskatoon	30	20	—
Swift Current	31	16	1.6
Prince Albert	32	19	—
Moose Jaw	32	19	—
Regina	23	20	—
Yorkton	30	15	—
Brandon	32	13	—
Winnipeg	34	17	—
The Pas	26	13	—
Kenora	30	16	—
Thunder Bay	24	8	—
Toronto	25	16	—
Ottawa	27	13	1.4
Montreal	26	13	—
Quebec	26	10	—
Halifax	18	10	0.8
Fredericton	26	10	—
St. John's	20	9	—
Whitehorse	16	8	0.2
Yellowknife	21	14	—
Inuvik	19	7	1.8

United States

Seattle	20	10	0.3
SpokanePortland	18	11	4.6
San Francisco	19	12	—
Los Angeles	23	14	—
Las Vegas	41	25	—
Phoenix	42	26	—
New York	28	19	—
Miami	30	25	—

World Temperatures

Amsterdam 16, 10; Athens 33, 20; Bahrain 36, 30; Bangkok 32, 28; Beirut 22, 20; Belgrade 30, 18; Berlin 17, 8; Bogota 19, 6; Brussels 18, 6; Buenos Aires 18, 10; Cairo 34, 20; Caracas 28, 20; Copenhagen 18, 11; Denpasar 30, 23; Dublin 15, 10; Frankfurt 17, 10; Geneva 17, 12; Helsinki 19, 14; Hong Kong 32, 28; Honolulu 31, 22; Jakarta 33, 24; Jerusalem 28, 15; Johannesburg 9, 0; Kiev 25, 16; Kuala Lumpur 33, 24; Lima 19, 15; Lisbon 21, 15; London 15, 9; Madrid 27, 15; Manila 31, 24; Mexico City 23, 14; Moscow 25, 17; New Delhi 35, 26; Nicosia 35, 18; Oslo 15, 9; Paris 19, 10; Perth 20, 13; Rio 24, 10; Rome 27, 17; San Juan 33, 26; Sao Paulo 24, 10; Seoul 28, 18; Singapore 31, 24; Stockholm 14, 11; Sydney 18, 8; Taipei 35, 26; Tel Aviv 28, 20; Tokyo 27, 21; Vienna 22, 13.

CITY'S WEATHER RECORD

Sunshine June	154.3 hrs.
Last June	251.3 hrs.
Normal (30 yrs.)	201.8 hrs.
Sunshine, 1980	856.2 hrs.
Last year	1138.8 hrs.
Norm (30 yrs.)	1002.2 hrs.
Precip. June	45.5 mm
Last June	10.6 mm
Normal (30 yrs.)	17.1 mm
Precip., 1980	279.8 mm
Last year	163.8 mm
Normal (30 yrs.)	307.7 mm

Sunrise, Sunset
Tuesday
(Pacific Daylight Time)
Sunrise 05:12 Set 21.20

Moonrise, Moonset
Mon./Tues.
(Pacific Daylight Time)
Moonrise 16:31 Set 03:38

TIDES AT VICTORIA
(Tides listed are Pacific Standard Time)

	Time H M	Ht Ft.	Time H M	Ht Ft.	Time H M	Ht Ft.	Time H M	Ht Ft.
23	0630	3.7	1300	6.0	1745	6.6	2300	8.4
24	0655	3.0	1345	6.4	1815	7.0	2330	8.6
25	0715	2.3	1415	6.7	1845	7.3	2350	8.8
26	0750	1.7	1445	6.9	1945	7.6		

TIDES AT SOOKE

	Time H M	Ht Ft.	Time H M	Ht Ft.	Time H M	Ht Ft.	Time H M	Ht Ft.
23	0530	4.3	1130	6.1	1355	6.0	2155	9.0
24	0605	3.5	1305	6.4	1430	6.3	2225	9.3
25	0650	2.7	1330	6.7	1700	6.6	2245	9.5
26	0715	2.0	1415	6.9	1805	6.8	2320	9.6

TIDES AT FULFORD HARBOUR

	Time H M	Ht Ft.	Time H M	Ht Ft.	Time H M	Ht Ft.	Time H M	Ht Ft.
23	0020	10.3	0805	3.9	1545	8.4	1845	7.9
24	0050	10.1	0825	3.1	1630	9.0	2000	8.4
25	0100	10.1	0855	2.3	1715	9.6	2100	8.7
26	0140	10.0	0925	1.6	1745	10.1	2150	8.9

$500 GRANT
HOMES BUILT PRIOR TO 1961

You now have $500 towards your bill for insulating your home if your home was built prior to 1961. The Canadian Home Insulation Program (Chip) offers all home owners 100% of materials up to $350 and 33% of labour up to $150. If you qualify why wait!

Phone for an In-the-Home Estimate Without Obligation

Weathergard Shop 652-4411

18 TANKFULS PER ANNUM? *

You can pay more but you can't buy a better automobile.

PEUGEOT 504 DIESEL

* Based on 16,093 km (10,000 miles) and Canada Transport Rating of 7.7 L/(100 km) and Peugeot 504's Fuel Tank Capacity of 70 litres.

MAZDA PACIFIC PEUGEOT
SALES — SERVICE — LEASING
BLANSHARD AT JOHNSON
Dealer Licence 02073A
6-15
385-1451

Disc/Drum Brake Special

$79.95*
FOUR WHEELS

TWO WHEEL FRONT DISCS OR TWO WHEEL REAR DRUMS

$44.95

*For most cars
Drum and rotor resurfacing and hydraulic system repairs extra.

HILLSIDE GULF, 592-2444
3095 SHELBOURNE at HILLSIDE
Mechanic on duty 'til 9 p.m. Weds., Thurs., Friday
Monday, Tuesday, Saturday, 8 a.m. to 5 p.m.

GORGE VALE GULF, 382-9134
CRAIGFLOWER and TILLICUM
Mechanic on duty Monday thru Saturday, 8 a.m. to 5 p.m.

GULF CANADA CHARGEX VISA master charge

For extra convenience, use your Gulf Travel Card, Visa, or Master Charge

VANCOUVER·VICTORIA

Summer Schedule Commences Friday, June 20th, 1980

Fast, frequent ferry service between the Mainland and Vancouver Island.

16 SAILINGS *of the regular stretch vessels from each terminal leaving on the hour or 15 minutes past the hour, all with regular bus service.*

Lv **Tsawwassen** (Vancouver)
MORNING 7 am, 8:00, 9:15, 10:15, 11:00
AFTERNOON **12:00 noon, 1:15, 2:15, 3:00, 4:00, 5:15**
EVENING **6:15 pm, 7:00, 8:00, 9:15, 10:15**

Lv **Swartz Bay** (Victoria)
MORNING 7:15 am, 8:15, 9:00, 10:00, 11:15
AFTERNOON **12:15 pm, 1:00, 2:00, 3:15, 4:15, 5:00**
EVENING **6:00 pm, 7:15, 8:15, 9:00, 10:00**

PLUS

4 SAILINGS *from each terminal of the overheight vehicle ferry, **Queen of Alberni,** giving preference to vehicles over 6'6" in height. No buffet service. No buses. Foot passenger capacity limited.*

Lv **Tsawwassen** (Vancouver)
MORNING 6:30 am, 10:00
AFTERNOON **1:30 pm, 5:00**

Lv **Swartz Bay** (Victoria)
MORNING 8:15 am, 11:45
AFTERNOON **3:15 pm**
EVENING **6:45 pm**

PLUS

4 SAILINGS *from each terminal of the extra summer vessel, **Queen of Tsawwassen,** with limited stops in the Gulf Islands (no buffet or elevator service):*

Lv **Tsawwassen** (Vancouver)
MORNING 8:30 am
AFTERNOON **12:30 pm, 4:30**
EVENING **8:30 pm***

Lv **Swartz Bay** (Victoria)
MORNING 6:30 am, 10:30
AFTERNOON **2:30 pm**
EVENING **6:30 pm●**

*Except Friday. On Sunday departs 9:15 pm.
●Except Sunday and holiday Mondays.

Sports fishing has increased each year in Active Pass. This year, the effect of the expected increase, combined with the additional ferry crossings, has added to the potential conflicts in Active Pass.

B.C. Ferry Corporation, after consulting with its captains has developed new operating rules for its own vessels and modified its sailing schedule, in an endeavour to reduce any potential problems.

R.C.M.P. and federal fishing patrols will also contribute to an improvement in traffic control in Active Pass.

For information phone:

BRITISH COLUMBIA FERRY CORPORATION
VANCOUVER 669-1211 VICTORIA 386-3431

Schedules subject to change without notice.

It's the Fantasy Island summit

Allan Fotheringham

VENICE — A summit when you think about it, is a place by definition so elevated as to be unspottable by the human eye.

That objective has been achieved in the pastel splendor of Venice, where the leaders of the seven leading industrialized nations are meeting (allegedly), in their annual economic summit.

The suspicion arises because there is almost no one, asside from the TV cameras at long range, who has actually seen a leader.

There is a pool among the more imaginative of the 2,000 reporters here, offering a prize to the first journalist who is able to spot, in the flesh, one of Jimmy, Helmut, Margaret, Giscard or Pierre.

Mr. Carter and Mr. Trudeau should be easier to detect since the former is trailing along 12-year-old Amy and the latter eight-year-old Justin, but not one has claimed the prize yet.

Italy may have chosen the site of Venice for its watery beauty but one suspects the city of gondolas was the pick simply because of the relative ease of security, since the terrorists who have vowed to make a hit here must first of all learn how to swim.

The Red Brigade, aside from their routine kneecapping, have conducted eight assassinations so far this year in Italy and promised to take advantage of the world stage here.

So the leaders of the United States, West Germany, Britain, Italy, France and Canada are holding their private talks on the stone isle of San Giorgio in the middle of the venetian lagoon and are hustled there and back by motor launch.

Protective helicopters hover overhead, an Italian destroyer sits menacingly in the harbour, police boats with mounted machine guns prowl the waves, frogmen probe the dirty waters beneath and soldiers with rifles at the ready lurk on every roof and at every hotel door.

The result is the case of the rapidly-disappearing political leader, with 2,000 ravenous reporters at the Olympics of Economics and not a warm body to press.

It's the only place in the world where journalists are warned by officials not to wear their identifying dogtags once away from the security areas. It's the first time in my life I've ever felt important enough to be shot.

And Venice, incredibly beautiful Venice, continues to sink gracefully in pink and orange and white uniqueness, beneath the waves of the Adriatic.

The pigeons of Piazza San Marco, pampered by tourists, still continue to wreak their instant revenge as they have to jettison fuel on lift-off due to an overload of free grain.

The weepy violins still bring tears to the nostalgic couples in the piazza deck chairs but the song, over the Cinzano, is now New York, New York.

And why are these seven countries meeting in secret conclave to issue communiques that don't say very much because Afghanistan is on their minds more than economics?

Japan, after all, doesn't have a government, the U.S. barely has one and both Giscard d'Estaing of France and Helmut Schmidt are facing crucial elections for an extension of their terms in office.

That's the point. The U.S. president, battered by his failure to impose an Olympic boycott and his abortive Iran rescue attempt that is now known among golfers as the Jimmy Carter Desert Classic, needs the exposure here and a following European tour to shore up his international image at home.

He is attempting to preempt both Ronnie Regan, the aging hawk of California, and John Anderson, the intelligent independent challenger, who are arranging their own European tours this summer for the same purpose.

Canada, as the smallest of the seven, seems somewhat outmatched here — particularly in the quality of the hand-me-down briefings dispensed by the entourage of minsters and painfully-careful diplomatic mouthpieces who dribble off beneath the level of Mr. Trudeau.

One supposes, at least, that he can thank his stars he did not have the White House official who grew quite indignant when informed by the Italian hosts that, no, President Carter would not be given the obligatory motorcade that U.S. presidents are due because, um, motorcades in Venice are rather, er, um, difficult.

With the world's largest collection of restless reporters trying to report the world leaders they can neither see or are allowed to talk to, this indeed is Fantasy Island.

John McKay photo

NEED A FRIEND? Saturday was day to pick one when Society for Prevention of Cruelty to Animals staged its annual open house at 3150 Napier. Visitors enjoyed tour of premises, a baked goods sale, tea and cookies and demonstration of dog obedience staged by Greater Victoria Dog Obedience Club. Persons looking for pets should call SPCA at 388-6627 for details on animals currently housed in shelter. All pets are guarenteed healthy.

Odessa to sail up B.C. coast

VANCOUVER (CP) — The Soviet luxury cruise ship Odessa left here with 449 passengers Sunday for the first of its seven-day Alaska cruises and will be based here until the end of September.

The Odessa was refused permission by the U.S. government to call at Sitka and Ketchikan, Alaska. The vessel also was frozen out of its adopted port of New Orleans last winter.

The Soviet invasion of Afghanistan, the subsequent U.S. grain embargo and President Jimmy Carter's call for an Olympic boycott, prompted American travellers to stay away, despite the lure of the cheapest fares in a highly competitive business.

Calls at Prince Rupert and Alert Bay on the B.C. coast are being substituted for Sitka and Ketchikan.

A National Harbors Board spokesman said Sunday the Vancouver visit went smoothly, despite current anti-Russian feelings.

"I was waiting to see if any (problems) would shape up," he said. "There was a lot of people came to see the ship.

New computer link plugs Ottawa in

VANCOUVER (CP) — The federal government is putting the finishing touches to a pilot program that will make access to public records as easy as going to the post office, Communcations Minister Francis Fox said Sunday.

It involves the teledon system — a two-way communications terminal which will allow the average person to punch in a request for information and watch while it appears on the screen instantaneously.

Fox said several of the terminals will be put in public places for a trial period.

The terminals should improve communications between the government and its public, he told a meeting of the Canadian Telecommunications Carriers Association, and the pilot project fits in well with government plans to assure public access to government files.

Fox said Canada's telecommunications industry has the potential to corner a large share of the domestic and world market by the end of the decade.

But, he warned that if the industry fails to meet the challenge, the result to the Canadian economy will be disastrous.

The federal government should create a favorable legal and tax environment for the telecommunications industry and co-ordinate research and development programs, he said.

Fox also said there will be no federal-provincial confrontation over the satellite receiver dish recently set up on the lawn of the legislature by provincial Communications Minister Pat McGeer.

Setting up the illegal dish — or earth receiving station — is a minor matter that proved only what every child in high school in Canada already knows — if you take a dish antenna and aim it at a satellite, you get a signal back, he said.

Tub racers warm-up chilly affair

NANAIMO, (CP) — Nanaimo's warm-up bathtub event got off to a chilly start Sunday in driving rain and choppy seas none of which deterred 30 plucky bathtubbers from lining up for the start.

A crowd estimated at 900 was on hand to see four tubs abort the attempt almost at once due to mechanical problems while numerous others sucummbed to heavy seas leaving only eight contestants to make it around the 32-kilometre course.

First back to the beach was Tim Denbigh, 26, of Nanaimo, repeating his first-place finish of last year.

The competition was in preparation for next month's international race from Nanaimo to Vancouver.

Mair slams Ont. oil plan

KAMLOOPS (CP) — A senior British Columbia cabinet minister has accused Ontario of applying a double standard in the dispute over energy pricing between Ottawa and the western provinces.

Health Minister Rafe Mair said Saturday there is no question that the nickel and cobalt mined in Ontario belong to Ontario. But when it comes to the West's oil, coal and natural gas, energy-consuming Ontario sides with Ottawa's position that the national government has the power to limit prices on those recources.

Speaking to about 50 people at a Social Credit party meeting, Mair criticized Ottawa's handling of the current oil price negotiations with Alberta.

The negotiations should be a two-way street and Ottawa must be prepared to yield on some points in order to get its own weay on others.

The federal government should be more flexible in its dealings with Western Canada, Mair said, and the rest of the country should realize that the West must be granted the political clout to match its new economic power.

The minister also used the opportunity to fire on the NDP, terming the opposition party a bunch of negative-thinking loser who consistently reject positive moves by the government.

Ferry union ousts Nanaimo local boss

VANCOUVER (CP) — The head of the Nanaimo local of the B.C. Ferry and Marine Workers' Union has been removed from office by the union executive.

The decision followed a confrontation between Holmgren and union president Shirley Mathieson.

Meanwhile, in a show of support the executive of the Horseshoe Bay local has offered to pay Holmgren's legal bills if he decides to challenge the union's move.

It is the second time this year that Holmgren, who has been a vocal opponent of Mathieson, has been dumped by the union.

b.c. briefs

Boy dies in fall

KELOWNA, B.C. (CP) — A five-year-old Kelowna, B.C. boy, who tumbled down a mountain near this Okanagan Valley community May 26, died early Saturday.

Dead is Regan John Gurniak who was playing with a friend about 1.5 kilometres from his home.

The companion, Julian John Gordon, 5, is in satisfactory condition in Kelowna hospital.

Tot kidnapped

KAMLOOPS, B.C. (CP) — RCMP scoured this southern Interior B.C. city during the weekend for any trace of a one-year-old girl believed to have been kidnapped.

Sgt. Ted Jones said 35 officers, using tracking dogs, an aircraft and a boat failed to turn up any clues.

The girl, whose name was not released, was last seen when her mother put her to bed Thursday night. She is believed to have been abducted from her crib sometime between 1 a.m. and 6 a.m. Friday, Jones said.

Police speculate her abductor gained entry to the girl's home by way of an unlocked front door.

Jones said local RCMP has called on other detachments and intelligence agencies for help and has appealed to the public for information.

Advertisement

Can halt baldness Finnish scientists say

LONDON — Two Finnish scientists said they have developed a scalp treatment that can halt baldness and even start new hair growing in many cases.

The scientists, who are putting the treatment on sale in the form of a solution, say that among volunteers who applied it to their scalp for 28 weeks, hair growth resumed in 60 per cent of the cases and hair loss decreased within four weeks.

The claim, however, was greeted with initial reservation by some medical experts.

The product contains a synthetic detergent, which clears away dead hairs and other dirt clogging the follicles — the tiny sacs in which hair grows.

Another ingredient, a compound, then sets in motion a process which allegedly results in the growth of new hair.

For further information write to:
Bioscal Canada, Dept. VCT
Box 113, Adelaide P.O.
Toronto, Ont. M5C 2H8

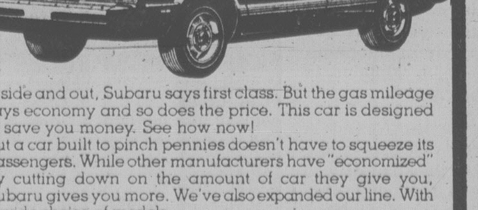

SUBARU

First Class On Less Gas!

Subaru 4-Door GL Sedan 5-Speed

Inside and out, Subaru says first class. But the gas mileage says economy and so does the price. This car is designed to save you money. See how now!
But a car built to pinch pennies doesn't have to squeeze its passengers. While other manufacturers have "economized" by cutting down on the amount of car they give you, Subaru gives you more. We've also expanded our line. With a wide choice of models.

THE QUALITY CAR FROM JAPAN

12 month unlimited distance warranty.
3 year anti-corrosion warranty.

EDWARD motors ltd.
3319 Douglas St., Victoria
384-1161 Dealer #6605

SUNDECK PATIO COVERS and ENCLOSURES

EXTEND THE LIVEABLE AREA OF YOUR HOME WITH A PATIO COVER OR ENCLOSURE — AN ALL SEASON ADDITION TO GIVE THE MAXIMUM ENJOYMENT OF OUR MILD CLIMATE

- SUNDECK/PATIO ENCLOSURES

Consisting of double-sealed double-glazed windows, patio doors and insulated wall panels arranged any way you desire. Precision engineered and factory assembled for accurate, quick installation. In 16 colours, and the glassweld panels never need painting.

- SUNDECK PATIO COVERS WITH DOMED SKYLIGHTS

Custom built — any size, any shape. Aluminum with the look of wood without the yearly upkeep wood requires and the domed skylights filter a soft light over your deck. Available in ich walnut, oak or white birch.

GRANITE
INDUSTRIES LTD. serving all of Vancouver Island

CALL FOR A FREE ESTIMATE
VICTORIA 516 WILLIAM ST. 384-4148
NANAIMO OFFICE 722-2677

WHEN FRIENDS ARRIVE... COLT 45.

Colt 45
Beer Bière
Colt 45
Beer Bière
Colt 45
Beer Bière

COLT 45. GREAT TASTING B.C. BEER.

Victoria Times
ESTABLISHED IN 1884
COLIN D. McCULLOUGH, Publisher
GORDON R. BELL, Managing Editor
BARBARA McLINTOCK, Editorial Page Editor
Victoria Times, Canadian Newspapers Company Limited, 2621 Douglas Street, Victoria V8W 2N4
Telephone 382-3131
MONDAY, JUNE 23, 1980

The housing crisis

Early in April, the president of the Canadian Real Estate Association said federal Public Works Minister Paul Cosgrove had assured him tax write-offs to stimulate apartment construction would be reinstated.

Unfortunately, there has been no talk since from Ottawa about restoring the 10 per cent capital cost allowance for apartment builders. In fact, the rather limited program announced by Cosgrove last week would indicate the scheme has been put on a back burner indefinitely.

In the words of George Fisher, present of the Urban Development Association of Canada, Cosgrove's authorization for the Central Mortgage and Housing Association to expand its social housing program, is "a drop in the bucket." Aimed only at lower and moderate income groups in apartment-short Toronto and Vancouver, Cosgrove's plan will increase the number of rental units constructed under the National Housing Act from 25,000 to 30,000.

"But the fact of the matter is," says Fisher, "we've got to get some rental housing built for people at all levels of income."

It is estimated that in B.C. alone an additional 10,000 rental units are needed. Vancouver's vacancy rate is a miniscule 0.2 per cent, the lowest in the country. Here in Victoria, the situation is about the same. Toronto, Hamilton and Montreal are in not much better shape.

For ten years the capital cost allowance was the single biggest incentive for apartment investment. Since December 31, when the tax write-off was abolished, apartment starts have fallen dramatically. But no amount of prodding from the housing industry and the B.C government has moved Ottawa to change its mind.

B.C. for its part has put some money up front. Although not entirely directed to rental accommodation, it did offer $200 million in mortgage money at less than 10 per cent for three years to new home buyers. That no doubt turned some residents from renters to home owners.

The federal government, however, is without a budget surplus. With an anticipated deficit of more than $14 billion this year, corners must be cut somewhere.

Nevertheless, a compromise is possible.

If a tax incentive were applied regionally, instead of nationally, capital for apartments would flow into communities enduring the greatest housing shortage. When vacancy rates reached an acceptable level, the write-off could be terminated or moved to another province or city.

A localized rather than national tax write-off scheme would cut Ottawa's losses, stimulate the construction industry and ease housing shortages.

Spreading the wealth

Residents of Alberta just might be having second thoughts about that $6 billion piled up in the province's Heritage Fund.

A look at how two of their neighbors are coping with resource wealth might persuade them that politicans are not the best people to be spending all those petro-dollars.

British Columbia was the first to break ranks with government tradition of hoarding resource wealth. It created the British Columbia Resources Investment Corporation to take responsibility for many state-owned enterprises, then gave away free shares to every man, women and child in the province. The shares were only worth about $5 a piece at the time, but it was nothing to sneeze at, especially if a couple had a few children.

The Alaskans have undertaken a similar venture, but in a more Texan style.

The North Slope oil has meant a windfall for the Alaska state government. This year alone its share will amount to $470 million, and by 1986 it anticipates the fund will swell to $5.4 billion.

Not wanting to spend too much time worrying about how the government should invest the money, Governor Jay Hammond has decided to spread his troubles around. Every adult in the state, about 270,000 people, will receive $50 for every year they have lived in Alaska since it received statehood in 1959. The cheques will range from $50 to $1,050.

In addition, 1979 state income taxes are to be rebated and anyone who has paid tax for the last three years will not have to pay income tax through 1984.

Peter Lougheed might want to make notes for that unlikely day when his re-election is in doubt.

BRUCE HUTCHISON

Sweet life in a snap shot

The foreigner from a distant land who wants to know what is really happening in the United States should ignore the president's speeches, the political campaign, the economic charts, the newspapers, and other trivia.

Instead, he should visit a dentist. In the dentist's waiting room he will find the truth of American civilization, told candidly by the big, slick magazines — not, of course, in their shallow articles but in their deep, thoughtful advertisements. There, and nowhere else, the facts are suddenly disclosed, the myths dispelled.

Most surprising of all to the foreigner is the discovery that Americans do not work. They only consume, their main consumption being food, alcohol, and tobacco — the natural, organic diet for health.

Obesity cured

A recent scientific calculation showed that the typical American consumes about 10,000 calories per day, or five times the world average. But he, or she, does not get fat. The people photographed beside the swimming pool attached to every house are lean, tanned, muscular, happy and practically nude. Governments may lie, but the camera, never.

As the foreigner immediately sees, food is the first vital element in what historians used to call the American Dream — food of infinite variety pictured as a new art form and reaching final perfection on airplanes where Americans spend their leisure time when they are not lounging and swimming.

Drink is almost as important as food. The advertisements demonstrate that the average American, male or female, consumes enough strong liquor to keep any foreigner blind drunk but drunkeness is unknown in the United States. The camera has yet to detect an intoxicated American.

All the great men of business (who govern the country because the politicians are hopelessly incompetent) invariably hold full glasses in their hands as they make national policy around the fireplaces of their exclusive clubs. Without liquor the United States wouldn't last until tomorrow.

It is incomplete, however, if it lacks tobacco. The average American, at last count, smokes three packs of cigarettes daily and suffers no damage to his or her lungs. The cowboys out West, those inventions of Hollywood and now the idols of Madison Avenue, would no more think of roping a steer without a cigarette in their mouths than they would ride without saddle, boots, or pants.

On the range or the city streets clothing is cheap. If a man falls into the lower income brackets — a rare occurrence — he can buy a fairly good suit for about $400, though the superior models are rather expensive and worn only by corporation executives, actors, singers, and television personalities. In a classless society the upper classes wouldn't be found dead in shoes priced at less than $100.

These are minor items in the living standard which is best measured by the travel industry. The Americans spend about one month a year at home and relax in other countries from a strenuous life.

Fortunately, there is no crime or poverty in Mexico, no trouble among the laughing, dancing, prosperous natives of the Caribbean islands. In the United States, also, racial discrimination ended long ago. With the beautiful white women of the advertisements a black woman, equally beautiful, is always included to prove the sanctity of human rights.

Beauty, indeed, is the essence of the dream. The foreigner will see no ugly woman in the magazines, for ugliness has been exterminated by a cosmetics industry bigger than General Motors and, unlike Chrysler, needing no state subsidy.

Lipsticks, eye shadow, shampoo, and perfume more valuable by the ounce than gold provide the major component of the gross national product. Their manufacture will keep the economy safe from any possible recession.

Even the automobile is a thing of exquisite beauty. To own one of the better German or Italian imports, a bargain at $20,000, is an act of faith in the American system, almost a religious experience, a mystic guarantee of happiness for the whole family. A second or third car made in the United States is good enough to carry the groceries from the supermarket but not for the superhighway and the weekend migration to the unspoiled wilderness and the quiet lake full of speedboats.

White teeth

Leafing though the magazines, the foreigner soon forgets his toothache while the dentist, poor devil, is going broke because American teeth, examined by the infallible camera, are perfect, painless, and beautiful like their owners.

Not surprisingly, the foreigner who reads the advertisements in Canada decides to leave on the next plane and seek American citizenship. A backward country, Canada offers no comparable dream, nothing more interesting than the Rockies, the still higher budget deficit, the dull images of Pierre Trudeau, Rene Levesque, and Joseph Clark, doubtless all useful in their modest way but no one would call them beautiful or dreamy. Alas, the camera never lies.

Victoria Landmarks

Old city directories are useful for, among other things, tracing changes in street names and following urban growth trends. Edward Mallandaine, Victoria's first architect, came from England in 1858, the year British Columbia became a colony. Because he felt that ". . . the period has fully arrived when our fair town of Victoria is of sufficient importance to deserve that index of commercial progress . . ." Mr. Mallandaine produced Victoria's first directory in March, 1860.

The directory, now a useful reference work for historians, listed persons in Victoria, Lake District, Saanich, Esquimalt and Metchosin, and contained advertisements for various businesses including Mr. Mallandaine's Select School on Broad Street, near Yates Street. Boys and girls were instructed ". . . in all the elementary branches of an English education." Because evening classes were given for children and adults, the institution became Victoria's first night school.

The Mallandaine family home was an attractive cottage at 560 Simcoe Street. After Edward died in 1905, his wife, Louise, who came from England in the brideship S.S. Tynemouth in 1862, continued to live in the house. She died in 1925 at the age of 94. The home, possibly the oldest on the Beckley Farm Estate, eventually gave way to apartment development.

Contributed by the Victoria Section of the B.C. Historical Association.

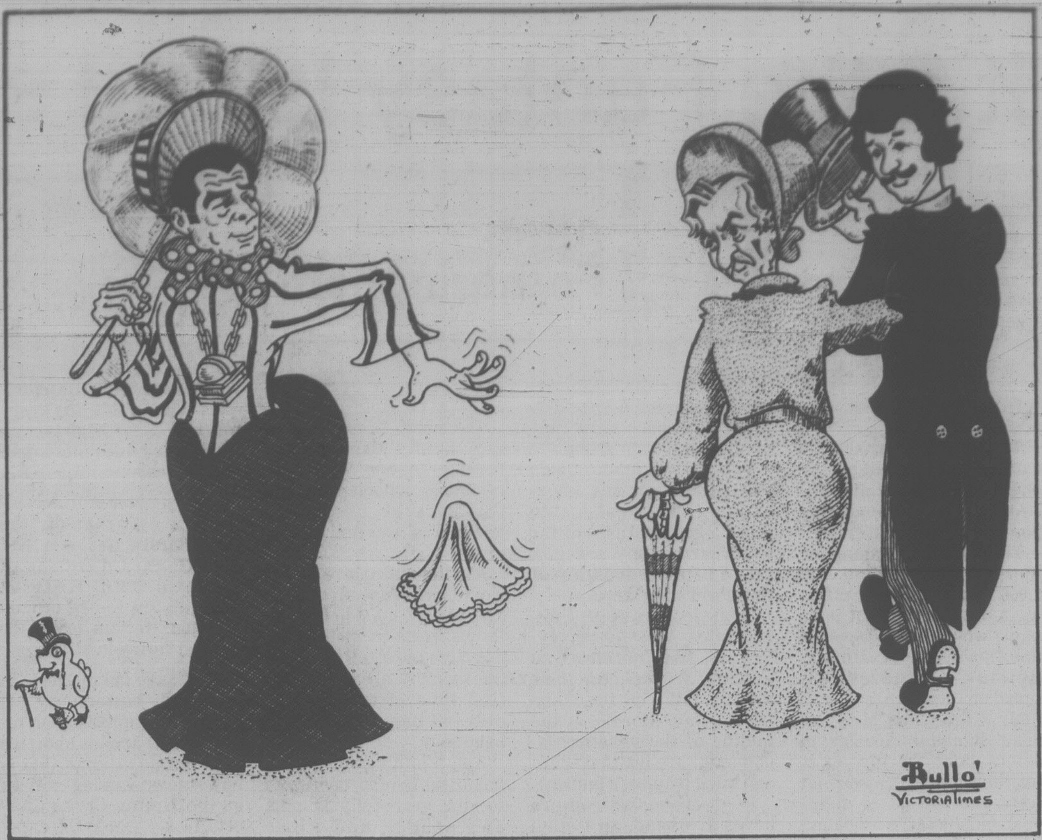

Convention Centre Flirt

WALTER STEWART

The gang of four's revenge

OTTAWA — Hell hath no fury, according to popular report, like a woman scorned.

Oh, yeah? How about an ex-cabinet minister scorned?

A small gaggle of Liberal ex-cabinet ministers, rejoicing in the title of The Gang of Four, has begun to make its presence felt in the House of Commons, with predictable results: suppressed fury on the Liberal side, unalloyed delight on the opposition benches, and watchfulness — a rare and precious commodity — up in the press gallery.

The Gang consists of John Reid, former minister of federal-provincial relations (and the man who named the group); Warren Allmand, who held a number of portfolios during the 1970s; Bud Cullen, former revenue minister; and Judd Buchanan, former minister of public works. All were passed over when Prime Minister Pierre Trudeau formed his cabinet.

On the fence

Bryce Mackasey, another ex-minister, also passed over, hovers on the sidelines. He is not exactly a member of the Gang of Four — there are those who contend that Mackasey is a gang all by himself — but he seems to sympathize.

The rejects are exacting their revenge in two ways — by asking rude and pertinent questions in the House of Commons, and by giving interviews to the fascinated press, knocking the stuffings out of their former colleagues.

John Reid, for example, told a Canadian Press reporter on Thursday that he thought the prime minister had made a lot of "stupid political mistakes" in forming his cabinet. Reid pointed to the appointment of Marc Lalonde as energy minister, and the man who has to deal with an upset Alberta. Considering Lalonde's penchant for aggressive arrogance, that was like putting Guy Fawkes in charge of the fireworks.

Reid also found it strange that Robert Bockstael, one of only two Liberal MPs elected on the prairies, was denied a cabinet portfolio, and that Buchanan, who was born in Alberta, was similarly left to languish on the sidelines.

For himself, Reid is not doing any languishing. Instead, he is on his feet, asking rude questions. On Thursday, he wanted to know if Justice Minister Jean Chretien — who is also responsible for federal-provincial relations — would appear before a parliamentary committee to let the members in on constitutional negotiations. Chretien glowered, and replied that he would, next week.

JOHN REID
. . .no fun being a pussycat

The wiseguys in the Press Gallery giggled and nudged each other; Reid's point, they knew, was that the government is hugging the most important issue facing the nation to its own secretive bosom.

Reid's wholesome effort to broaden the basis of Commons debate has been abetted by Bud Cullen, who has asked a number of prodding questions recently about when the government will introduce long-promised modifications to the laws governing the sale and possession of marijuana.

And Allmand was on his feet earlier this week asking Solicitor General Bob Kaplan to make public a royal commission report on wrongdoing in the RCMP as soon as he receives it. Kaplan was not pleased.

One problem the government has in fending off the Gang is that they know where the bodies are hidden — after all, they helped with the funeral service — and it is not as easy to put them off as it is to dismiss other backbenchers.

Reid, MP for Rainy River, told Canadian Press that "It's no fun being a pussycat any more."

It's a moot point whether Reid ever was a pussycat; but one thing is clear — he now has a tiger in his tank.

Informal alliance

Reid noted that the Gang was not united by any formal pact — "We don't really talk to other so much" — but form an informal alliance instead.

"We have become a little more comfortable," he told CP, "with not being in the cabinet."

Translation: Denied a portfolio to wield, the lads are learning the pleasure that comes from swinging a club.

It is revealed wisdom in Ottawa that the Tories spend their nights thinking up ways to harm each other and their days carrying out the plans hatched at midnight. There is some truth in the notion.

Now, it seems, Liberals want in on the act.

They won't hear any complaints from Joe Clark et al.

letters

An anniversary

Late in August, 1939, we left Canada under sealed orders, entered a U.S. port and were shown a little more respect than the usual friendly banter. We felt and must have looked a bit grim, all our gear was secured for action, no spit and polish peace time stuff, but rather a "give us the tools and we'll do the job" sort of air. It was the same thing in Panama where we made a near record transit of the Canal, and at top speed still we arrived in Halifax, oiled and went to sea on convoy duty.

The war was bad news and that first winter out of Halifax with no proper winter clothing was a cold one. So much ice formed on our upper structure as to render us unstable and at times uncapable of moving our main armament as required in action. Also high speeds and rough weather damaged us several times requiring dockyard assistance in removing and repairing a funnel one time and a gun shield another time.

But even during our time in the war zone and during the Dunkirk evacuation and down at St. Jean de Luz and the sinking of our ship, it all seemed, tragic as it was, to be part of an abstract sort of series of events designed to keep us all from home and families, some forever.

Then came the first air raid we had been in; some of us were ashore sitting in the basement of a hostelry for service people, when three whistling bombs in a "stick" or row straddled our general area. There had never been anything like it before, the screaming, the explosion and again the whistling bang and finally right on top of us the third bomb from the Luftwaffe. The arrogance, we thought, how dare they try to kill us!

It seemed a matter of indifference to those German airmen whether they hit us or not. By God, if it's a fight they want, we'll even the score. We did in the end: what futility, what corroding hatred and at what a cost to my old shipmates.

Rest in peace friends. Wednesday, June 25, 1980 will be the 40th anniversary of the sinking of the *Fraser*, if I had my druthers I would like to be on a giant picnic at Beaver Lake complete with wives and grandchildren and you all as you were just as though there had never been any bloody war. — H. F. Leggett, 948 Lyall Street.

Bad solutions

It was disappointing, but not surprising, to learn how citizens of Vancouver are now responding to the serious problem of juvenile prostitution.

One group held a meeting and came out with such "solutions" as putting up street barriers, and paint-spraying any cars seen stopping to pick up one of these girls.

Are these people interested in cleaning up the streets, or in cleaning up the children? Are they honestly so naive as to believe that chasing these girls and their clientele off the West End streets will eradicate such a deep-rooted problem? Where do they think these people will go from there — or do they care?

Let's take an honest look at the whole situation, based on today's society, and hope that Victoria can come up with some better suggestions. — Sylvia W. Preto, 6393 West Saanich Road.

It's a union

One must give H. S. Thuillier credit for persistance, for to my knowledge his letter in your issue of June 10 is at least the third time he has written about our "sovereign provinces" and adds that they "surrendered temporarily certain powers" which "can be repossessed at anytime."

Never prior to 1867 were any provinces sovereign; they were self-governing colonies of Great Britain and subject to any act of theirs being disallowed by the Colonial Secretary in London. As to being a confederation rather than a federation, it is only necessary to read the dictionary definitions of the two terms to determine that he is in error. As a matter of fact neither appears in our constitution; instead a much stronger word is used throughout, 'union'.

Nor is your correspondent any more accurate with American history, for after praising confederation for Canada, he tells us that "the confederate form of government in America prior to 1860 proved so unworkable that war resulted." Of course there was no such government prior to 1860, the Confederacy only coming into being after the civil war had started and was destroyed, not by internal troubles, but by General Grant's army.

Once again Mr. Thuillier is demanding that all direct taxes should be provincial only "as laid down by the British North America Act." It is true that the provinces can levy direct taxes but under Section 91 (3) the legislative authority of Ottawa covers "The raising of money by any mode or system of taxation," which surely includes direct. — F. L. P. Anderson, 409-2174 Cadboro Bay Road.

WILLIAM SAFIRE
on language

The 'usefulest'

Here comes the usefulest reading you will do all day.

The trained syntactician, upon reading that catchy topic sentence, would say: " 'Useful' is most commonly inflected to the superlative degree by combining the base word with 'most' — that is, 'most useful' rather than 'usefulest.' " Most other readers would say, " 'Usefulest' looks funny," a reaction linguists call "the sensitivity of the native speaker."

To make the most of a word, when do you use "est" and when do you use "most"?

"I was startled the other day," writes Seymour Amlen of ABC Entertainment, "when I came across the word 'loyalest' in the *New Yorker* magazine." The sentence, written by Andrew Porter, who comes from England, reads: "Amelia is the wife of his secretary, closest friend and loyalest supporter, and Warwick loves her."

Amlen dimly remembered a rule that "comparative adjectives may end in 'est' if the adjective has only one syllable ('great') or ends in 'le' ('gentle') or 'y' ('pretty')." He cannot figure out why there is no commonality to the exceptions: "For example, I could hear myself saying 'stupidest' but not 'rapidest.' I would not feel appalled at hearing 'tenderest,' but would at hearing 'chipperest.' Is there any aid for the perplexed in this matter?"

Anne Soukhanov, an American Heritage editor, gives the very, very best advice on superlatives. Confirming Amlen's recollection of the rules, she points out that "est" is used with most monosyllables (being great is the "greatest," being hard is the "hardest,") and with two-syllable words ending in "y" ("lazy-laziest"), "le" ("noble-noblest"), "ow" ("narrow-narrowest") and "er" ("tender-tenderest").

That's simple and direct. So are the rules for "most:" Use it with adverbs ending in "ly" ("eagerly" becomes "most eagerly"), with predicate adjectives ("to be afraid" becomes "to be most afraid," not "afraidest") and with disyllables having foreign origins ("bizarre," "antique," "burlesque" all take "most," not "est").

Generally, you should also use "most" for longer words, words ending in "ive" ("active" and "passive" would sound like something else if you added an "est"), "s," "ish," "est" ("honestest" wouldn't work), "ed" or "ing," and "absolute" words — "real," "right," "just" would not go with "est."

But what about all those words that fall between "great," which obviously needs an "est," and "honest," the superlative of which sounds silly without a "most"?

When in doubt, go with "most." So "loyalest" is wrong, right? No. Miss Soukhanov writes of Andrew Porter's "loyalest;" "He is using the 'est' form with a word to which it ordinarily would not be affixed so as to afford more emphasis on the nature of the relationship he is describing, and to make the whole sentence tighter and more effective . . ."

That trick of breaking the rules for comparative-superlative dramatic effect has been used for years. Lewis Carroll put a catchy comparative in Alice's mouth: "Curiouser and curiouser!" Thomas Carlyle writes, "Surely of all the 'rights of man,' this right of the ignorant man to be guided by the wiser . . . is the indisputablest." And Mark Twain found the most emphatic denunciation in "the confoundedest, brazenest, ingeniousest piece of fraud."

If you want to be brutal about "brutal," go beyond "most brutal" to the "brutalest" — not the most common use, but you may want to describe the uncommonly brutal. Same with "crooked" or "damnable."

"The upshot is that both 'loyalest' and 'most loyal' are correct," writes Miss Soukhanov, "but that the latter is by far the most usual formation. The honor of the *New Yorker* remains intact, and Amlen can remain a loyalist." That is a good trick: by using "loyalist" right after "loyalest," she shows how the uncommon usage can be confusing, and makes the case in her conclusion: "Had this not been the case, it would indeed have been the most unkindest cut of all . . ."

Safire's Law: Only use superlatives like "usefulest" when the outlandish is most useful.

Get on my case

When the pandas in the National Zoo once again refused to mate, a *Washington Star* editorialist suggested that the animals might be making a rational decision — that they had been "repulsed at the idea of accepting the responsibility for raising a panda which, when told in some future year to take out the garbage or mow the cage, will scathingly inform its parents that they are corrupt representatives of a decadent civilization and to get off his case!"

The teen-age locution, "Get off my case," is on the rise; it is apparently a variation of "get off my back" that originated among welfare recipients who directed the remark to social caseworkers.

In a related terminological development, students who wish teachers would get off their cases have taken to calling more studious students a variety of new terms. "Grind," which replaced "bookworm," has been replaced by "squid" at Wesleyan, "throat" at Tufts and Johns Hopkins, "wienie" at Yale, and "tool" (or "power tool" if especially bookish) at Bowdoin. For this information, old grinds are indebted to Helen E. Kelly of New Haven, an avowed nonwienie.

I wonder what the new words are for "snap course," "big man on campus," "apple polisher," "cramming" and the other college locutions of the class of no class?

'Get off my case'

Younger members of the Lexicographic Irregulars are urged to send examples of such student lingo to this department for intensive casework.

Let justice be done

When the two top executives at the First National Bank of Chicago became locked in a power struggle not long ago, the board of directors threw both men out. A former colleague was quoted in *The New York Times* as crowing: "I don't know of anybody who better deserves this kind of just dessert."

Prof. Cynthia Dessen of the University of North Carolina at Chapel Hill, who teaches a course on word formation, circles that spelling and writes: "It is time to do a piece on deserts vs. dessert vs. desert . . . Confusion reigns in the public mind."

When you toss your assault rifle in the air and head for the hills, you desert, and the verb is pronounced "di-ZERT." When you commit this act in a sandy spot a long way from an oasis, you are in a desert, a noun pronounced "DEZ-ert." What you eat at the end of a meal is a dessert, a noun pronounced "di-ZURT," nearly the same as the aforementioned verb.

Now here comes the tricky bit: When you get your comeuppance — as when a deserting soldier eats too much dessert in the desert and gets sick — you get your just desert. That is pronounced "di-ZERT," exactly the same as the verb for "quit" and nearly the same as the noun for "fruit and cheese after a pleasant repast."

Why one "s"? In French, the verb "desservir" means "to clear the table" — the opposite of "servir," "to set the table" or "to serve a meal." From that verb with the double "s" comes "dessert," the course that is served after the table is cleared.

A different French verb, with one "s" — "deserter," "to withdraw" — is the root of the English verb "to desert." And a third, quite different verb with one "s" — the ancient "deservir," "to deserve" — is the root of "desert," the noun for "deserved reward or punishment."

Thus: the deserter in the desert who became nauseated after eating dessert got his just desert.

New York Times

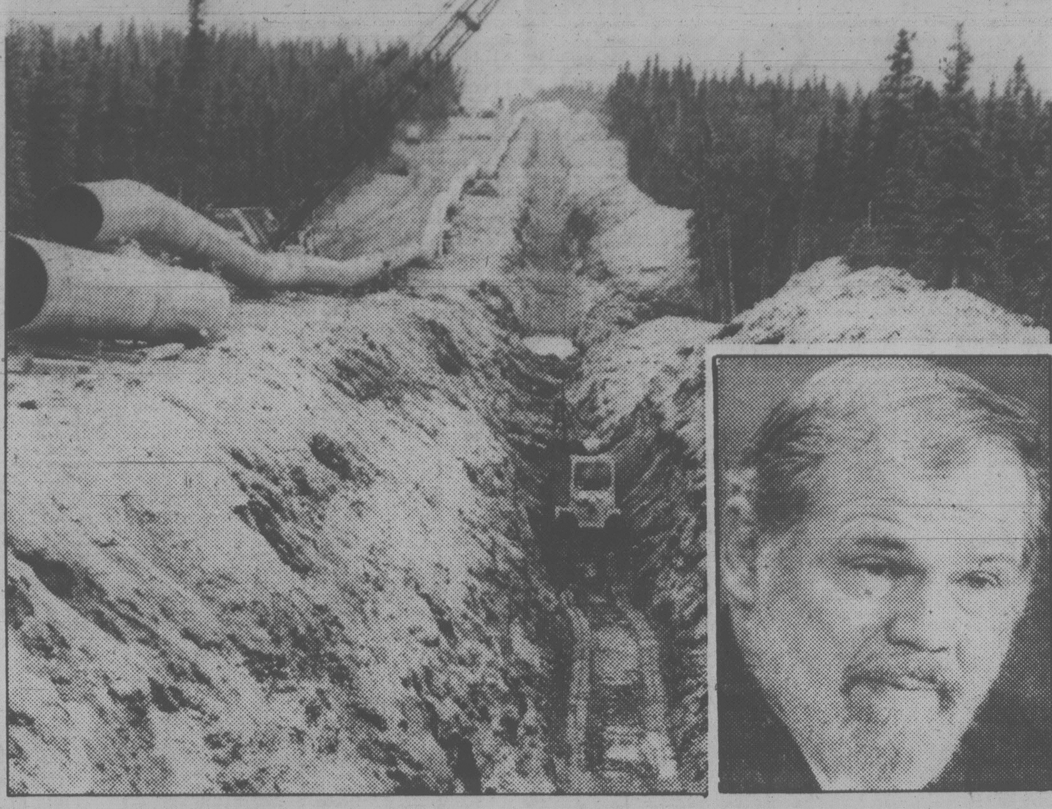

Hammond and the pipeline . . . 'helping people help themselves'

Alaskans share oil wealth

By WALLACE TURNER

ANCHORAGE — Starting next month, Alaska will begin sending out cheques for $50 to $1,050 to 270,000 adult residents who qualify for a share in the "dividend" that Gov. Jay S. Hammond and the legislature have declared in the state's unique share-the-oil-wealth program.

Hammond, a former bush pilot who sports a beard and who is something of a poet, is no socialist to be sure. He would rather be thought of as a Republican whose fiscal policies, while somewhat out of the ordinary, are fundamentally conservative. After winning his first term in 1974 (when he campaigned against "malignant growth"), he quickly began pushing for creation of a special fund into which the state would place a significant part of the income it expected from the North Slope oil pumped from the ground at Prudhoe Bay. Voters approved the fund in 1978.

The plan for this year is to pay each adult $50 for each 12 months lived in Alaska since statehood, which came in 1959. Application forms will go out July 1, and the cheques are to be issued a week or so after that. In addition, 1979 state income taxes are to be rebated and Alaskans who have filed tax returns for at least three years will not have to pay income taxes through 1984. The tax refund and freeze is being challenged in the courts.

"It doesn't take from the rich and give it to the poor," the governor says of the Alaska program. "We're taking wealth that belongs to the people and making sure that at least some of it is funneled through their pockets instead of through their elected officials'."

To many outsiders, the amounts of money involved are impressive, considering that the population of the state is just a shade over 400,000. Now, near the end of the 1980 fiscal year, the fund contains $470 million. During the next year, the fund will receive $346 million from its 25 per cent share of all revenues the state takes in with a variety of taxes and fees, and another $900 million voted by the legislature. By mid-1986, it is expected to have swollen to $5.4 billion.

* * *

An initial windfall — nearly $900 million from the initial lease sales in the oil fields — was spent by the state government on "catch-up" public works projects. The [illegible] Alaska Pipeline did not begin bringing out the oil until late summer 1977, and was proceeding at slow-bell until when it got up to 1.5 million barrels a day last fall, the target until any new oil is discovered.

Many residents plainly see the dividend as nothing more than a give-away of state funds, which they are happy to accept. "My personal sentiments are that the oil companies are taking all this money out of here, and I'd like to get a little of it," said one executive. A federal official said she questions the plan to make payments dependent on length of residence in Alaska. "It seems to imply that having lived in Alaska, you have suffered," she said. "I think I would have liked seeing them invest it along with the rest of the fund so the state will have some financial backing when the oil is all gone."

While the payouts may seem like straight handouts, Hammond insists that they have a conservative political purpose: to persuade many voters that they should put a brake on the politicians to hold down spending so that the dividend can be maintained or enlarged. He sees it as not big government handling out payoffs to voters, he says, but as a device to draw taxpayers to a closer emotional tie to government.

The governor also has said that the fund and the dividend help him deal with the pressures of special-interest groups that want to divert portions of the oil income to an array of projects, including church-related schools and highways that begin and end in the wilderness. He tells groups and individuals with bright ideas for spending that "A project like that isn't the business of the state. Why don't you people get together and do it for yourself?"

One development that helped Hammond get the legislature to accept his dividend scheme and the accompanying state income tax relief measure was an initiative petition circulated by the only Libertarian Party member of the Alaska Legislature, Representative Dick Randolph of Fairbanks. The proposal would have done away with the state income tax for good, and was greeted enthusiastically by voters here, but their interest died, as did the initiative, after the dividend payment and short-term income tax abolition were voted into law.

Representative Randolph didn't like the dividend plan. As a Libertarian, he maintains that the state should collect no taxes beyond those necessary for its operations, which he would severely curtail.

Government officials in Juneau, the state capital, have pondered the diffculty of screening out fraudulent claims. "Fraud alone is going to cost us a lot," said Vince Wright, chief of research for the state budget office. "We've tried to figure ways to block it, and for some things we can see being done, there is no way to stop it and I suppose it will come down to the art of intimidation to keep them from stealing a lot from the state."

New York Times

No patent on life

NEW YORK TIMES

Relax. In sanctioning a patent for new forms of life created in the laboratory, the Supreme Court gave no licence to create a race of supermen or a strain of bacteria to spread epidemic in the world. It settled a narrow point of patent law and left the "gruesome parade of horribles," if there is to be one, to be controlled by Congress and the president.

The case arose when a scientist at General Electric, by manipulating the genes of natural bacteria that degrade oil, produced a new organism capable of digesting oil far more effectively. The discovery may provide a better way to clean up oil spills. The main legal question was whether patent law covers living as well as inanimate inventions.

Five justices concluded that it does and allowed a patent for living things that differ markedly from natural organisms. The important distinction, they said, is not between living and inanimate but between products made by humans and those made by nature, whether living or not.

So the legal issue is resolved. What of the policy issue: should living things be patentable? Some read the Supreme Court's decision as an invitation to genetic research that could threaten the human race. They envision dangerous superbugs that might escape from the laboratory and spread disease or otherwise damage the world's pool of genes.

But the most eminent biologists and scientific institutions foresee no great risks. Indeed, the latest research in genetics — particularly the new "gene splicing" or "recombinant DNA" techniques — offers much hope for advances in medicine, energy, agriculture and industrial processes. If the court decision accelerates such research, society is apt to benefit.

Some fear that the patenting of lower organisms will inevitably lead to the patented manufacture of human beings. Patent or no patent, that presumably distant prospect will have to be dealt with more grandly — at least, ah, constitutionally. As the chief justice remarked, a mere patent law "will not deter the scientific mind from probing into the unknown any more than Canute could command the tides."

JUNE IS TRUCK SAVINGS MONTH AT

GlenOak Ford

OVER 58 PICKUP TRUCKS
PLUS OVER 29 FORD
VANS TO CHOOSE FROM

Tell a Friend...

1980 FORD F-100 PICKUP
STOCK #80603

With *24.4 m.p.g. combined city and hwy. average.

*Transport Canada ratings

AS LOW AS $6964

GlenOak Ford
1060 YATES AT COOK
CALL COLLECT 384-1144

Dealer Licence No. 6616

6-22

TORONTO STOCK EXCHANGE TRADING

Distributed by CP

Toronto Stock Exchange—June 23

Quotations in cents unless marked $. z—Odd lot, xd—Ex-dividend, xr—Ex-rights, xw—Ex-warrants. Net change is from previous board-lot closing sale.

Stock	Sales	High	Low	1:40 p.m.	Net Ch'ge
A and B					
A.G.F.M	200	460	460	460	—15
Abti Prce	12595	$18⅞	18⅝	18¾	
Abitbi 10	z136	$51⅛	51⅛	51⅛	
Adanac M	600	390	390	390	
Affon Min	550	$28	28	28	
Agnico E	3800	$14⅜	14	14⅛	— ⅛
Agra Ind A	600	$5⅛	5	5⅛	+22
Albany	8800	245	240	240	— 2
Alt Energy	11120	$18¼	17⅞	18⅛	— ⅛
Alta Gas A	23540	$30¾	30¼	30½	+ ¼
Alta G 9.76	100	$26⅞	26⅞	26⅞	
Alta G 6⅜	800	$42¼	42¼	42¼	+ ¼
Alta G 6½	12900	$28¾	28¼	28⅝	+ ⅜
Alta Nat	125	$20¼	20¼	20¼	+ ½
Alcan	6525	$31⅛	30⅜	31	+ ⅛
Algo Cent	400	$25	25	25	+ ¼
Algoma St	4884	$31⅛	31	31⅛	+ ⅛
Allarco Dv	20	$110	110	110	
Am Larder	15000	83	80	80	— 3
Am Eagle	6800	$5¼	5⅛	5¼	+ ⅛
Am Leduc	9700	86	85	85	— 3
Ang D Gld	400	375	375	375	—15
Ang U Dev	100	345	345	345	—15
Aquitaine	3870	$61½	60½	60½	— ¾
Argosy	1000	55	55	55	+ 3
Argus	155	$15	15	15	
Argus B pr	200	$27⅛	27⅛	27⅛	— ⅛
Argus C pr	450	$6	5⅞	6	+ ⅛
Asamera	2750	$24⅛	23½	23⅞	+ ¼
Asbestos	400	$35	34½	34½	— ½
Asoc Porc	z9	375	375	375	
Atco A	1200	$22⅜	22⅛	22⅛	— ¼
Atl C Cop	1285	90	90	90	— 7
Atl Yk r	161500	7	3½	6	+2½
Ato Hard A	900	$10¾	10¾	10¾	
BBC M p	1695	$25⅛	25	25	— ½
BC Sugar A	7100	$36¼	36	36	— ¼
BP Can	2190	$44	43½	43¾	— ⅝
Banister C	100	$14½	14½	14½	+ ⅛
Bank BC	940	$34⅞	34½	34⅞	+ ⅜
Bank Mtl	26172	$27⅜	27⅛	27¼	— ¼
Bank N S	3341	$30¼	30	30	— ¾
Bankeno	4000	$6⅞	6¾	6¾	— ⅛
Barbecon	900	$20	20	20	+ 1
Barex	5000	25	25	25	
Bary Expl	1200	160	157	160	+ 5
Basic Res	11300	$14	13¼	13¼	— ½
Bell Canad	18463	$20½	20¼	20⅜	— ⅛
Bell 2.28	z5	$30	30	30	
Bell 1.80	200	$20⅝	20⅝	20⅝	— ⅜
Bell 1.96	2400	$25¼	25¼	25¼	
Bell 2.05	4685	$23¾	23⅝	23¾	+ ⅛
Beth Cop	z40	$20⅞	20⅞	20⅞	
Bighart O G	2900	$8	7⅞	8	
Bl Hawk	4500	59	55	59	+ 4
Bomac A	100	$8⅝	8⅝	8⅝	— ⅜
Bombr	1100	$12⅝	12⅝	12⅝	— ⅛
Bonza O	6466	$12	11¾	12	+ ⅛
Bonanza W	1660	$5¾	5⅝	5⅝	— ¼
Bow Valy	31345	$18⅜	18⅛	18⅜	
Bralor Res	830	$11⅞	11¾	11¾	
Bramalea	1500	$20¼	20¼	20¼	+ ¼
Brascan A	1965	$26⅞	26¾	26⅞	— ⅛
Brenda M	1525	$31	30½	31	+ 1
Bright A	1900	$13½	13⅜	13½	
Brinco	356	$7¾	7¾	7¾	
Brinco p	2100	$5⅛	5	5	
BCFP	1500	$13¼	13	13¼	
BCRIC	18190	$6¼	6⅛	6¼	+ ⅛
BC Phone	4550	$17	16⅞	17	+ ¼
BCPh 4⅜ p	100	$50	50	50	— ⅛
BCPh 4¾ p	200	$54	54	54	— ¾
BCPh 1956	120	$56	56	56	— 1
BCPh 6.80	200	$20	20	20	+ ¾
Broul Reef	1000	101	101	101	— 1
Brunswk	4800	$11⅜	11¼	11¼	
Budd Can	600	$6⅞	6⅞	6⅞	— ⅛
C					
CC Yachts	700	340	340	340	+10
CME Res	3400	310	310	310	— 5
Cad Frv	2980	$20	20	20	
Cad Frv A	2500	$8⅞	8¾	8¾	+ ⅛
Cal Pow A	7215	$18¼	17¾	18	— ¼
Cal P 4½ p	z5	$54½	54½	54½	
Cal P 5 p	z50	$60½	60½	60½	
Cal P 2.36	200	$27	27	27	+ ½
Calvert	1000	290	290	290	
Camflo	1900	$22½	22	22	— ¾
C Chib A	450	$13½	13¼	13½	+ ⅞
Camp RL	5280	$50½	49½	50	— ¼
Can Cem	7400	$12⅞	12¾	12¾	
C Cem 6½	141	$14¼	14¼	14¼	
CCem 2 p	750	$14⅛	14	14⅛	— ¼
CDC	870	$13	12⅞	13	
CDC pr B	768	$143	143	143	
Can Malt	z50	$31⅜	31⅜	31⅜	
C Nor West	2000	$20⅝	20⅜	20½	
CanP Ent	4088	$22¼	22	22⅛	— ⅛
CanP Ent p	z15	$16⅞	16⅞	16⅞	
Can Perm	300	$18⅜	18⅜	18⅜	— ⅛
CS Pete	600	$17⅛	17	17⅛	
Can Trust	13976	$25	25	25	+ ½
C Trust 7¼	200	$19	19	19	
C Tung	500	$26½	26½	26½	
CCablesy A	2140	$19⅝	19	19¼	
CCablesy B	z40	$17⅞	17⅞	17⅞	
CC Man X	100	$11¼	11¼	11¼	
C Formost	2602	$10½	10½	10½	— ⅜
CG Invest	100	$22¼	22¼	22¼	+ ¼
Cl Bk Com	16994	$26¼	25¾	26¼	— ¾
C Lencour	30400	138	128	128	— 6
C Marconi	400	$17½	17½	17½	
CNat R	4750	$18¾	18½	18⅝	
C Nat 8.50	500	$40½	39¾	40	— ¼
C Ocdental	2950	$15¾	15⅝	15¾	
C Ocdntl p	150	$25⅝	25⅝	25⅝	+ ⅛
CP Ltd	12870	$40¾	40½	40½	— ⅛
C Reserve	1400	$20¼	20¼	20¼	— ¼
Cdn Tire A	301	$28¼	28⅛	28⅛	— ⅝
C Util 5 pr	200	$56½	56½	56½	— ½
CU 10¼	400	$27¼	27¼	27¼	— ¼
C Util 9.24	150	$26	26	26	+ ½
Canbra	100	$6¾	6¾	6¾	
Candel Oil	200	$29½	29½	29½	
Canray	791	290	290	290	— 5
Canron A	100	$14⅞	14⅞	14⅞	+ ⅛
Cara	820	$16⅜	16⅜	16⅜	— ⅛
Carl OK	6145	$9¼	9	9¼	+ ⅛
Carma A	600	$16¾	16⅝	16⅝	— ⅛
Carolin M	3600	$18½	18¼	18½	— ⅛
Car	350	390	390	390	—10
Celanese	3625	$6⅛	6	6	
Celan 175 p	200	$18½	18½	18½	+ ½
Ctl Est A	3500	$12¼	12¼	12¼	
Cent Pat	300	455	455	455	
Chnclr	9325	485	480	485	
Cherokee	1700	$11¼	10⅞	11	— ⅜
Chib Kay	14000	30	28	28	— 3
Chieftan D	3000	$21¾	21¾	21¾	+ ⅛
Chimo	500	200	200	200	
Chromaco	200	310	310	310	—15
Chrysler	14950	$8⅜	8	8	— ⅛
CHUM	500	$11	11	11	
Coin Lake	2000	52	52	52	— 4
Cmplx	4125	$6	6	6	+ ⅛
Cominco	11262	$52¼	51⅛	51½	— 1
ComCap Tr	100	$8½	8½	8½	
Comrcl O G	4800	385	385	385	— 5
Compr Ap	z25	$13½	13½	13½	
Con Bath A	3991	$14⅞	14¾	14¾	— ⅛
Con Bath p	z125	$17	16	17	
Con Fardy	1634	290	285	290	
C Durham	8400	250	244	244	— 3
C Marben	3500	292	285	285	
C Morisn	800	375	370	370	—15
Cons Prof	1100	208	205	208	+ 8
C Rambler	1100	425	420	420	— 5
Conventrs	2050	$17⅜	17¼	17¼	— ½
Conwest A	1200	$6⅛	6	6	
Conwest B	600	$5⅝	5½	5½	— ⅛
Cop Fields	500	$15½	15½	15½	— ½
Corby vt	100	$18¼	18¼	18¼	— ¼
Coseka R	2550	$22½	22	22	— ⅛
Costain Ltd	2100	$9	8⅞	9	+ ⅛
Courvan	1200	175	165	165	—10
Craigmt	300	$6¼	6¼	6¼	
Crain R L	100	$11½	11½	11½	
Crestbrk	114	$25½	25½	25½	
Crwn Life	400	$64	63½	64	+ ½
Crwn Trst	100	$20	20	20	
Cyprus	800	$18⅜	18	18⅜	+ ⅛
Czar Res	9585	$17⅜	17⅛	17⅛	— ⅜
D to G					
Dalco Pet	1900	$9¾	9⅝	9⅝	— ⅛
Dalmy C	200	$6½	6½	6½	— ⅜
Daon Dev	18200	$8⅛	7⅞	7⅞	
Daon A	500	$7⅛	7	7⅛	+ ⅛
Daon 8⅝ p	1000	$8¾	8⅝	8⅝	— ¼
Daon 9½ p	100	$9⅝	9⅝	9⅝	— ¼
Dejour Mn	91500	115	108	109	— 2
D Eldona	7500	214	206	210	— 2
Delhi Pac	15500	83	80	83	+ 1
Denison	1425	$43¼	42¾	42¾	— ⅜
Dicknsn	2860	$15⅛	14⅝	14⅞	— ¼
Digtech	1500	$7¾	7½	7½	
Digtec r	6300	27	20	25	+ 2
Discovry	4017	188	181	187	— 3
Dome Mine	1386	$97½	96½	96¾	— ¼
Dome Pete	16591	$81¼	79⅝	81	+1¼
DPete A p	z70	$21¾	21¾	21¾	
DPete B p	z50	$21¾	21¾	21¾	
D Bridge	600	$16¾	16	16	— ¾
DExplor	6300	75	70	70	— 5
Dofasco A	990	$33⅝	33¼	33⅝	
Dom Store	2300	$17½	17½	17½	— ⅜
D Textie	1250	$14¼	14	14	— ¼
Domlim A	100	$15⅛	15⅛	15⅛	— ⅛
Domtar	2750	$24¼	24	24¼	+ ⅛
Dr Mc C A	z1	$10	10	10	
Dunraie	1534	145	140	145	
Du Pont A	z59	$25⅜	25¼	25⅜	
Dylex Ltd	100	$10⅞	10⅞	10⅞	—1⅛
Dynamar	3200	$5⅝	5½	5½	
Estn Prov	200	$7½	7¼	7¼	— ¼
Ego Res	2200	212	210	212	— 1
Elhom	850	$5⅞	5¾	5⅞	+ ⅛
Elks Stors	300	415	415	415	
Emco	1300	$11½	11½	11½	— ⅛
Enrgy Res	4400	185	170	170	—25
Extndcar	500	$10½	10½	10½	
Extd A	172	$10⅛	10⅛	10⅛	— ⅛
Falcon C	6525	$10⅛	9¾	10	
Fibrg Nik	7160	$99¼	97⅝	98	—1¼
Fed Ind A	100	$7¼	7¼	7¼	
Fed Trust A	100	310	310	310	—30
Fidelity Tr	300	450	450	450	
Fidelty Tr p	100	$15¾	15¾	15¾	
Finning T	z15	$24½	24½	24½	
Ford Cnda	200	$43¼	43¼	43¼	+ ¼
Francana	2356	$18⅞	18½	18⅞	+ ¼
Fraser	5800	$16½	16½	16½	
G M Res	1900	$6⅞	6¾	6⅞	+ ⅛
Galveston	200	255	255	255	— 5
Gaz Metr	100	$7½	7½	7½	
Gaz 5½ p	100	$59	59	59	+2½
GMC	568	$55	54½	55	+ ¾
Genstar L	27654	$29½	29	29¼	
Gnstar 2.35	300	$32¼	31⅜	31⅞	— ⅜
Giant Yk	200	$20½	20½	20½	
Gibraltar	5350	$11⅞	11¾	11¾	— ⅛
Glbe Rlty p	3183	$23	22¾	22¾	— ¼
Goldund M	2150	330	325	325	— 5
Graft G	z40	$15⅛	15⅛	15⅛	
Granduc	900	345	335	335	
G L Nickl	2000	135	133	135	+ 3
GN Fin	1100	415	415	415	—10
Gt West S	7900	420	385	390	—10
G Goose 9¾	300	$9¾	9¾	9¾	
Greyhnd	160	$15⅛	15⅛	15⅛	— ⅜
Gulf Can	73732	$32	31⅜	31⅞	+ ⅜
Gulfstrem	21165	$6½	6⅜	6½	
H to L					
HCI Hldg A	166	$25½	25½	25½	
HCI Hldg B	600	$25½	25½	25½	+ ½
Hardee	z550	69	69	69	
Hard Crp A	700	185	185	185	—10
Harlequin	2380	$20	19⅞	19⅞	— ⅛
H Wood	500	130	130	130	+ 5
Hatleigh B	100	$6⅛	6⅛	6⅛	
Hawker pr	z30	$62	62	62	
Hayes D	3025	$7⅞	7¾	7¾	+ ¼
Hedway A	3100	470	455	470	+10
Holinger A	750	$44½	44½	44½	— ½
H Bay Mng	1900	$24¼	24	24¼	— ¼
H Bay Co	3874	$25⅝	25¼	25¼	— ⅜
HBC pr	z39	$20½	20	20	
HB Oil Gas	15656	$32½	32⅛	32⅛	
Husky Oil	87305	$17¾	17⅜	17⅝	+ ⅜
Husky A pr	z20	$35	35	35	
Hydra Ex	3000	76	73	75	— 2
IAC	7500	$10½	10⅛	10⅛	— ⅝
IU Intl	1503	$17⅝	17⅜	17⅜	— ⅛
Imasco	230	$49¼	49	49¼	+ ¼
Imp Oil A	13979	$42⅜	42	42¼	+ ¼
Inco	10716	$24¾	24¼	24⅝	
Inco 7.85	200	$23⅜	23⅜	23⅜	— ¼
Indal	1356	$13½	13½	13½	— ¼
Inland Gas	200	$13½	13½	13½	— ⅜
Inter-City	1822	$18¼	18	18¼	+ ⅛
IBM	z172	$66¼	65¾	65¾	
Intl Thom	1500	$9¾	9½	9¾	
Intpr Pipe	9585	$17⅝	17¼	17¼	— ⅜
Ipsco	1368	$26¼	26¼	26¼	
Inv Grp A	z5	$18⅝	18⅝	18⅝	
Iron Bay T	500	$6½	6½	6½	— ¼
Irwin Toy	320	330	330	330	+ 5
Island Tel	350	$14⅝	14⅝	14⅝	— ⅛
Ivaco	425	$17¼	17	17	— ¼
Ivaco 8.85	100	$47⅞	47⅞	47⅞	+ ¾
J Q Res	2820	123	123	123	
Jannock	2501	$11¾	11⅜	11½	— ¼
Jannock 8	225	$13	13	13	
Jorex Ltd	2600	90	87	87	— 1
Joutel	3400	150	147	147	— 3
Kaiser Re	2019	$31½	31¼	31⅜	
Kam Kotia	1200	$6⅜	6⅜	6⅜	
Kaps Tran	11720	101	98	100	
Keeprite	2550	$15	14⅞	15	
Kerr Add	600	$15¾	15⅝	15⅝	— ⅜
La Luz	200	$6¾	6¾	6¾	
Labatt A	1791	$23⅞	23¾	23⅞	
Lab Min	100	$51	51	51	
Lacana	2100	$8¾	8½	8¾	— ⅛
Lacana w	1500	$5½	5¼	5¼	— ⅜
Laidlaw A	2100	$6¼	6⅛	6⅛	
Laidlaw B	750	$5⅞	5⅞	5⅞	+ ⅛
L Shore	200	$7⅞	7⅞	7⅞	— ½
Lasitr Km	3100	160	152	155	— 5
Laurasia	1500	90	89	89	+ 2
Lau Fin p	600	$12¼	12¼	12¼	— ¾
Lava Cap	1000	$7¾	7¾	7¾	+ ⅛
Levy A pr	300	$7⅞	7⅞	7⅞	
Liberian	z40	435	435	435	
LL Lac	2300	$8½	8½	8½	— ¼
Loblaw Co	200	485	480	480	—20
Lochiel	3130	$7¼	7⅛	7⅛	— ⅛
Lytton M	1000	61	58	58	— 4
M to O					
MDS Helth	6400	$9¾	9¾	9¾	
MICC	4900	$11	11	11	
MICC 8⅝	z83	$21	21	21	
Micc 8 p	100	$25¼	25¼	25¼	
MSZ Res	4000	220	210	220	+ 5
MTS Inter	2500	95	86	95	+10
Mclan H A	900	$16⅛	16⅛	16⅛	— ¼
MB Ltd	17840	$29	28¼	29	+ ⅞
Madeline	500	230	230	230	
Magna A	1000	$10	10	10	+ ⅛
Magnetcs	2000	155	155	155	— 9
Maislin I	500	440	440	440	+ 5
Majstc Wil	3200	$6	6	6	+ ⅛
Man Bar	8500	130	125	127	— 3
Mrtme El	100	$13½	13½	13½	— ⅛
Maritime	813	$24½	24¼	24¼	— ½
Mar T 940	200	$10¼	10¼	10¼	
Mar T 765	9900	$9	9	9	— ¼
Mark Spnc	z75	$7⅜	7⅜	7⅜	
Mass Fer	12790	$7¾	7½	7½	— ⅛
Mas F A	710	$17	16⅝	16⅝	— ⅜
Mas F B	800	$17	16⅜	16¾	— ⅛
Matchan	17025	53	50	53	— 1
Mc Adam	7000	78	75	75	— 3
Mc Intyre	360	$81	75	81	—8½
McLaghln	1000	$8⅜	8⅜	8⅜	— ⅛
McLghl 10 p	200	$13	13	13	— ⅜
Melcor	1150	$17⅛	17⅛	17⅛	
Mentor	9300	$5½	5⅜	5⅜	— ⅛
Mercantil	10300	$19½	19½	19½	
Merland E	18250	$8⅞	8⅝	8⅞	— ⅛
Midcon	2000	260	260	260	+25
Minrl Res	7566	248	242	245	— 3
Mitel Corp	10110	$25⅞	25½	25½	— ⅜
Moffat A	200	$16	16	16	
Molson A	4870	$31⅞	31½	31⅞	+ ⅜
Molson B	300	$29⅞	29⅞	29⅞	+ ⅞
Monenco A	100	$13	13	13	
Moore	2475	$36⅝	36¼	36⅜	+ ⅛
Mtn States	6800	$13	12⅞	13	
MSL p	200	$9⅛	9⅛	9⅛	— ¼
Murphy	2575	$27⅜	27	27⅜	+ ⅜
N B Cook	200	$6¾	6¾	6¾	
NBU Mine	1400	345	340	345	— 5
Nat Bk Can	3605	$13¾	13½	13⅝	— ⅛
N Hees Ent	800	$6⅛	5⅞	6⅛	+ ½
Nat Pete	6700	350	350	350	+10
Nat Sea A	100	$13½	13½	13½	+ ½
Nat Trust	z25	$21⅛	21⅛	21⅛	
Nemco	4200	270	270	270	+ 2
Neomar	1000	390	390	390	
N Kelore	5300	50	48	48	— 2
N Que Ragl	2550	490	475	475	—25
N Senator	19500	61	58	60	
N York Oil	900	280	280	280	
Nfld LP A	700	$22¼	22	22	— ¼
Nfld Tel	z49	$10⅞	10⅞	10⅞	
Newnor	4000	27	26	26	— 1
Nick Rim	2000	37	37	37	
Noble M	1500	152	150	152	
Nor Acme	3000	90	90	90	+ 4
Noranda	24310	$24⅞	24⅝	24⅝	+ ⅛
Norbaska	16000	79	75	75	— 4
Norcen	11591	$34¾	34¼	34¾	+ ⅛
Norlex	4000	30	30	30	
Normick P	475	$7⅜	7⅜	7⅜	
NC Oils	100	$19¼	19¼	19¼	+ ½
Nor Tel	2211	$40¼	40	40⅛	+ ⅛
Northgat	3000	$10½	10½	10½	
Northld	3000	100	98	98	— 1
Northstar	1600	$6½	6⅜	6⅜	+ ⅛
NW Util p	z70	$41¾	41¾	41¾	
N Beauc	z200	41	41	41	
NS Savngs	600	$11	11	11	
Nowsco W	700	$23¾	23¼	23¼	—1¼
Nu-Wst A	8150	$19⅛	19	19	— ⅛
Nu-Wst B p	1200	$19⅝	19½	19⅝	+ ⅛
Nu-Wst 9 p	975	$20	20	20	+ 1
Numac	200	$34½	34½	34½	
Oakwood P	1200	$19	18⅞	18⅞	— ⅜
Obrien	8700	272	261	272	+ 4
Ocelot A	700	$28½	28¼	28½	+ ¼
Ocelot B	15175	$28½	28⅛	28½	+ ¼
Omega	4350	$7⅝	7½	7½	— ¼
Onaping	2900	455	425	425	—30
Oshawa A	3750	$9	9	9	
Osisko	2500	44	42	42	
P to S					
PCL Indust	100	410	410	410	—40
Pac Coper	3300	340	335	340	
Page Pet	800	$27	27	27	
Page Pet 7	200	$14¼	14¼	14¼	
Pagurian A	2200	$7	6⅞	7	+ ⅛
Paloma P	2400	$6⅜	6	6	
Pamour	4730	$15⅜	15	15⅜	+ ⅛
Pancana A	500	$5¼	5¼	5¼	— ½
Pan Centr	4500	275	270	275	— 5
PanCan P	500	$72	71¾	72	+ ½
Pango Gld	800	100	100	100	
Patino N V	z40	$30⅞	30¾	30¾	
Pe Ben O	500	271	271	271	+ 6
Pembina	5200	$11¾	11¾	11¾	+ ¼
Pennant	15100	253	250	250	+ 2
Petro Sun	2050	365	360	360	—10
Petrofina	465	$50½	50½	50½	— ¼
Petrol	2800	$10	9⅝	9¾	+ ⅛
Phonix Oil	100	$5⅞	5⅞	5⅞	+ ¼
Phnx Oil w	148	134	134	134	+ 9
Photo Eng	z15	$39	39	39	
Pine Point	1425	$32½	32¼	32⅜	+ ⅛
Place G	700	320	320	320	
Placer	12900	$17⅞	17¾	17⅞	+ ⅛
Pominex	2000	165	165	165	+ 5
Powr Corp	675	$15	15	15	
Prado Exp	500	80	80	80	— 5
Precamb	4600	$5⅝	5⅜	5½	
Premier C	6200	$22¼	22	22¼	+ ⅜
QMG Hldg	6512	$6⅝	6½	6½	— ⅛
Qasar Pet	1550	$5¼	5¼	5¼	
Que Sturg	7000	$5¼	5⅛	5¼	+ ⅛
Ram	1520	$22¼	22¼	22¼	
Rchmn	1100	$12	11¾	11¾	— ⅛
Ranger	10100	$32½	32	32¼	— ⅛
Rank Org	500	$5	5	5	— ⅛
Rayrock	2500	345	335	335	— 5
Redstone	2500	137	135	135	— 1
Reed Pap p	3200	$11⅝	11½	11⅝	+ ⅛
R Sth A	962	$9¼	9¼	9¼	— ¼
Reitman A	1000	$16	16	16	— ½
Res Servic	200	$11⅛	11⅛	11⅛	
Revnu Prp	3065	185	185	185	
Rileys D	200	225	225	225	
Rio Algom	127	$29⅞	29⅞	29⅞	— ⅛
Rio Alto	1000	335	335	335	—10
Riv Yarn	300	300	300	300	
Roman	460	$60	60	60	— ½
Ronyx Cor	3000	455	440	440	—10
Rothman	600	$23⅜	23¼	23¼	+ ¼
Royal Bnk	7439	$49½	49	49	— ½
Ry Trsco A	z130	$15¼	14¾	14¾	
Ruprtlnd	600	$5⅝	5⅝	5⅝	— ¼
Russel A	200	$19⅝	19⅝	19⅝	+ ⅛
Russel 9¾	500	$19¾	19¾	19¾	+ ⅛
Russel 170	100	$17⅛	17⅛	17⅛	
St Fabien	9500	48	46	46	
StL Cem A	z90	$24½	24½	24½	
Sceptre	19185	$13¾	13¼	13½	— ¼
Sceptre w	1000	$7	7	7	
Schneid	200	$17	17	17	— ½
Scintrex	1500	$8	7¾	8	
Scot York	300	$6⅝	6⅝	6⅝	+ ⅛
Seagram	12015	$64	62½	64	+ ¾
Selkirk A	1100	$23⅞	23⅞	23⅞	
Shell Can	15293	$34¼	33⅞	34¼	+ ½
Sherritt	2105	$12⅞	12½	12¾	+ ¼
Sigma	350	$34	34	34	
Silvana Mn	700	$6½	6⅜	6⅜	— ⅛
Silverwd A	1100	$14⅜	14¼	14⅜	+ ⅛
S Sears A	870	$8	8	8	
S Sears B	z50	$8	7¾	8	
Sklar M	4100	220	220	220	— 5
Skye Res	3400	$12⅞	12½	12⅝	— ⅜
Slater Stl	900	$15¼	15¼	15¼	— ¼
Somvilie p	z30	$28½	28½	28½	
Spar Aero	254	$10½	10⅜	10½	+ ⅛
Spar Aero p	800	$20½	20½	20½	
Spooner	23400	134	126	127	— 2
St Brodcst	420	$12¾	12¾	12¾	+ ⅛
Stelco A	5300	$29¾	29⅝	29⅝	+ ¼
Stelco C p	2910	$24⅝	24¼	24⅝	+ ⅜
Steep R	700	425	415	425	+ 5
Steinbg Inc	z40	$19¾	19¾	19¾	
Sterystm	400	305	305	305	—15
Strathrn A	900	130	130	130	
Sud Cont	5550	213	212	213	+ 1
Sulpetro B	3700	$18	17½	17½	— ½
Sulpetro 7 p	2300	$20½	20⅛	20½	
Sulivan	21016	310	300	300	—10
Sunbrst E	3500	53	49	49	— 8
Suncor pr	400	$28	27⅝	28	
T to Z					
Teck Cor A	2115	$18	17¼	17½	
Teck Cor B	15694	$15¾	15⅝	15¾	+ ⅛
Tex Can	11234	$99½	93½	98½	+ 5
Txsglf	3035	$43½	42½	43½	+ ¾
Thd CGlp	100	$29½	29½	29½	— ¾
Thom L	2400	155	147	155	+10
Thom N A	1165	$17¼	17⅛	17⅛	— ⅝
Tombill	5200	145	141	141	
Tordom	500	$26⅛	26⅛	26⅛	+ ⅜
TD Rlty p	z17	$22½	22½	22½	
Tor Sun	800	$17¼	16⅞	17	— ¼
Torstar B	595	$22¾	22¾	22¾	— ¼
Total Pet	2500	$27¾	27⅜	27¾	
Total PA p	1150	$45⅝	45¼	45⅝	
Totl Pet w	900	$17	17	17	
Traders A	1000	$14¼	14⅛	14⅛	— ¼
Tr Can Res	11550	$7⅜	7⅛	7¼	+ ⅛
Trns Mt	5200	$13	12¾	13	+ ¼
Trns Wst	1000	$7¾	7¾	7¾	+ ¼
TrCan PL	2270	$23½	23⅛	23⅜	
TrCan B pr	240	$33⅜	33⅛	33⅛	+ ⅛
TrCan D p	200	$51	51	51	— ½
Trimac	700	$23½	23½	23½	
Trin Chib	1000	40	40	40	+ 1
Trinity Res	3675	$14¼	14⅛	14⅛	— ⅛
Trizec Crp	322	$34	34	34	
Turbo Cl A	400	$25⅝	25⅝	25⅝	— ⅜
Turbo Cl B	4650	$26	25¾	26	
Turbo w	1600	$19¾	19½	19¾	
Ulster Pet	10683	$6⅜	6¼	6¼	— ¼
Ultramar	410	$10¼	10¼	10¼	
Unico A	200	$5	5	5	— ¼
Unico B	7000	$5	5	5	
UGas A	27750	$11⅝	11	11½	+ ½
UGas 6 pr	100	$34	34	34	+ 1
UGas 8¼	200	$24¼	24¼	24¼	+ ¼
Union Oil	2800	$39	38¼	38¼	— ½
Un Asbstos	500	$5½	5½	5½	
U Canso	1080	$24⅝	23½	23½	—1¼
U Keno	1525	$39¼	38½	39	+ ½
Un Reef P	1500	80	80	80	
U Siscoe	350	$16¾	16¾	16¾	— ⅛
Un Tire A	500	200	200	200	+10
Un Tire 7p	1000	225	225	225	
UW OG	1000	425	420	420	
VGM Trsco	600	$7⅞	7⅞	7⅞	
VS Serv	235	$8¼	8¼	8¼	— ⅛
Verstl Cor	3300	$13⅜	13¼	13⅜	+ ⅛
Verstl Cor p	200	$14⅜	14⅜	14⅜	— ⅛
Verstl wt 2	7200	$5⅛	5	5	— ⅛
Vestgron	100	$15¾	15¾	15¾	— ⅛
Villcentre	100	$9⅝	9⅝	9⅝	— ⅜
Vulcan Ind	1000	$17¼	17⅛	17¼	+ ⅛
Wajax A	2000	$17¼	17¼	17¼	
Walkr Cons	43396	$27¾	27⅜	27¾	+ ¼
Wlk C 7½	55213	$29	28¾	29	+ ⅛
Wrlntn	3000	115	111	115	+ 4
Weldwod	200	$22	22	22	+ ½
Wstburne	2100	$30½	30½	30½	+ ½
Wcoast Pt	1050	$24¾	24¾	24¾	— ¼
W Pet A p	z20	$48⅝	48⅝	48⅝	
Wcoast T	5633	$14	13½	13⅝	— ⅛
W Cost w	399	485	485	485	
Westeel	100	$24½	24½	24½	+ ½
West Mine	2800	$16⅛	16	16	
Westfield	1100	395	385	395	+ 5
Weston	700	$26¼	26¼	26¼	
Whonok A	2900	$10¼	9⅞	10¼	
Wilco	6500	67	63	63	— 6
Willroy	800	$7¼	7⅛	7⅛	
Win-Eld	5000	80	80	80	
Windfall	14100	180	166	180	+13
Woodr	240133	73	65	70	+ 8
Woodwd A	400	$26¾	26¾	26¾	— ¼
Wr Harg	500	410	400	400	
Yk Bear	2100	$12¼	11⅞	11⅞	— ⅜
Y Lambton	600	150	150	150	+10
Trust Units					
BBC R un	1145	$15¼	15¼	15¼	+ ¼
BM-Rt un	600	$9¼	9	9	— ½
C Perm un	800	$7⅛	7⅛	7⅛	
C Realty u	880	$5⅝	5⅝	5⅝	+ ⅛
TD Realty	250	$24½	24½	24½	— ⅛

Cattle

CALGARY (CP) — Receipts to 11 a.m. today at the Calgary public stockyards totalled 175 cattle and calves consisting mostly of slaughter cows with a light supply of feeder steers of average condition.

Trade was moderate to dull on slaughter cows with downward pressure from local buyers. D1-2 cows traded $2 lower. D3-5 cows sold $1 lower.

D1-2 cows $46.50-$49; D3-5 45-48.

Light supplies of feeder steers over 800 lbs. sold steady to previous quotes. Good feeder steers over 800 lbs. 71-74.75.

Earnings

Border Chemical Co. Ltd., three months ended March 31: 1980, $117,000, 13 cents a share; 1979, $147,264, 15 cents.

Brent Petroleum Industries Ltd., 14 months ended March 31: 1980, $67,851, two cents; no 1979 figures due to fiscal year-end change.

Webb and Knapp Canada Ltd., year ended Dec. 31: 1979, $88,552, one cent a share; 1978, $25,277, loss, no share figure.

today's markets

Toronto

The Toronto stock market was moderately lower in mid-afternoon trading today. Trading was also moderate.

Trading in shares of McIntyre Mines Ltd. resumed after a morning halt but there were no sales due to an imbalance of orders. The stock last traded at $89½.

McIntyre Mines, which is 58-per-cent owned by Superior Oil Co., plans to merge with Canadian Superior Oil Ltd., which is wholly-owned by Superior Oil. Under the proposed terms, one new preferred share of the amalgamated company will be exchanged for each 2.5 McIntyre shares.

Trading in shares of Pedlar Industrial Inc. resumed at the opening after being halted Friday but there were no trades. The stock last traded at $4.50.

Pedlar said creditors have applied to have the company put into receivership.

Among industrials, Falconbridge Nickel dropped 1¼ to $98, Aquitaine of Canada 1 to $60¼, Cominco 1 to $51½, Bank of Nova Scotia to $29⅞ and Toronto Dominion Bank ⅞ to $28¾.

Texaco Canada jumped 4 to $97⅞, MacMillan Bloedel 1⅛ to $29¼, Barbecon 1 to $20, Dome Petroleum 1 to $80¾ and Seagram Co. ¾ to $64

Dome Mines lost ½ to $96½, Denison Mines ⅜ to $42¾ and Yellowknife Bear ⅜ to $11⅞. Brenda Mines rose 1 to $31 and United Keno Hill ½ to $39.

United Canso Oil and Gas fell 1¼ to $23½, Conventures Ltd. ⅝ to $17⅛ and Sulpetro B ½ to $17½. Ocelot Industries B gained ¼ to $28½ and Trans-Canada Resources ⅛ to $7¼.

Vancouver

Prices were down in heavy trading today on the Vancouver Stock Exchange. Volume at 11 a.m. PDT was 2,446,943 shares.

Of the stocks that traded, 96 advanced, 154 declined and 172 remained steady.

B.C. Resources Investment Corp. led trading in the industrials, dropping .07 to $6⅛ on 23,450 shares and Proflex Ltd. advanced .02 to .25 on 2,000. Great West Steel dropped .20 to $3.90 on 2,000 and Northwest Sports was steady at $3.15 on 1,600. Potter Distillers A was unchanged at $1.60 and Webb and Knapp Ltd. was steady at $2.60.

On the resource and development board, Andex Mines gained .21 to $1.16 on 135,600 shares and International Brenmac Development dropped .09 to $2.20 on 49,300. Sweetwater declined .07 to $2.78 on 34,300 and Nuspar Resources dropped .06 to .48 on 33,500. Mid-Canada Gold dropped .05 to $1.15 and Newcoast Silver was down .05 to $1.60.

Zodiac Resources led traders on the curb exchange, dropping .11 to $1.64 on 490,500 shares and Denar Mines Ltd. was steady at .88 on 200,000. Bencorp Industries Ltd. Rights was steady at ¼ on 58,300 and Bounty Resources was unchanged at .80 on 38,000. President Mines gained .24 to $1.10 and Oliver Resources was steady at .80.

New York

Stock prices posted a moderate gain today as the bank prime lending rate continued its steady descent.

Stock prices slipped a bit last week, losing some of the momentum of the rally that lasted through most of the spring. At Friday's close the Dow Jones industrial average showed a 6.66-loss from a week earlier.

A mood of increased caution among investors was still evident with the start of the new trading week today.

But the market began moving up after New York's Morgan Guaranty Trust cut its prime rate to 11½ from 12 per cent, and the much smaller Southwest Bank of St. Louis trimmed its rate to 11.

Earlier this year the nominal basic charge on blue-chip loans stood ashigh as 20 per cent.

Point-plus gainers on the active list included Mobil up 1¾ to $74, International Business Machines 1 to $58⅞, and Esmark 1⅛ to $39¼.

City Investing was the volume leader, unchanged at $28. A 225,000-share block traded at that price.

London

The London stock market was mixed near the close of quiet trading today.

The *Financial Times* index lost 1.8 to 470.0.

Oils were mixed and golds declined.

Canadian stocks were mixed.

Canadian Superior, McIntyre to merge

CALGARY (CP) — Canadian Superior Oil Ltd. and McIntyre Mines Ltd. have announced that they have agreed to a proposed amalgamation.

Under the terms of the agreement, one new preferred share of the amalgamated company will be exchanged for 2½ shares of McIntyre common, the companies said in a joint statement. Each new preferred share will also be exchangeable for one share of Canadian Superior common.

The proposal has been accepted by the directors of both companies and Superior Oil Co. of the United States, which owns Canadian Superior. Superior Oil, along with its affiliates, currently owns 58 per cent of McIntyre's common shares.

London

LONDON (CP) — Closing stock quotations Monday in new pence unless pounds or U.S. dollars are indicated.

Associated Brit Foods 96; Babcock and Wilcox 97; Bass Charrington 234; BICC 121; Blyvoors $17¾; BOC International 74; Boots 217; Bowater 181; Brit Am Tob 275; Brit Assets Trust 84½; Brit Petroleum 368; Broken Hill Prop 760; Buffels $36; Burmah Oil 228; Canadian Pac £15¼; Charter Cons 196; Cons Gold 491; Courtaulds 73; De Beers 890; Distillers 206; Dunlop 78; F.S. Geduld $53; Gen Elec 394; Glaxo 224; Grand Metropolitan Hotels 156; Gr Un Stores A 434; Guest Keen 254; Hawker Siddeley 200; Hoover A 162; ICI 382; Imp Tob 86½; Intl Thomson 359; Kloof $29¾; Marks and Spencer 95; Minorco 298; Metal Box 294; Philips 393; Pilkington Bros 236; Plessey 157; Rank A 192; Rio Tinto Zinc 423; Roan Consol 160; Sel Trust £11; Second Scott Inv 105½; Shell T and T 402; Tanganyika 302; Thorn EMI 292; Trusthouse 195; Tube Investments 276; Ultramar 380; Unilever 473; Vaals $59½; Vickers 132; Western Driefontein $85½; Western Deep Level $43¾; West Mines 265; W Holding $61; Woolworth 62; Zambian Copper 26.

Bonds: Brit Trans £61½; Brit Cons 2½ £21; Treasury 8½ £94 1-16; War Loan £33⅛.

$ EXCHANGE

IN VICTORIA today purchase of U.S. funds in terms of Canadian dollars is 1.1445 for cash, 1.1450 for cheques and 1.1045 for coins. Selling rates are 1.1565 for cash and 1.1550 for cheques.

IN MONTREAL, the U.S. dollar in terms of Canadian funds at noon was up 1/25 at $1.1496. Pound sterling was up 83/100 at $2.6900.

IN NEW YORK, the Canadian dollar was down 1/20 at $0.8697 and pound sterling up 13/20 at $2.3400.

London metals

LONDON (AP) — London closing metals Monday, in pounds sterling a tonne; silver in pence a troy ounce.

Copper spot 850.5-851; future 876.5-877.

Tin spot 7,400-7,410; future 7,320-7,330.

Lead spot 328-329; future 331.5-332.5.

Zinc spot 297-298; future 308.5-309.

Silver spot 661-662.5; future 690-690.5.

Aluminium spot 722-723; future 718-719.

Nickel spot 2,685-2,695; future 2,750-2,755.

Foreign exchange

MONTREAL (CP) — Monday's foreign exchange nominal selling rates at 11 a.m. EDT supplied by the Bank of Montreal:

The rates are called nominal because they fluctuate during the day and vary at each bank. x-Fixed monthly rate.

Australian dollar 1.3300; Austria schilling .0922; Bahamas dollar 1.1530; Barbados dollar .5790; Belgium cnv franc .040600; Bermuda dollar 1.1530; Brazil cruzeiro .0654; xBulgaria lev 1.3939; China renminbi .8000; xColombia peso .0231; xCzechoslovakia crown .2300; Denmark krone .2105; East Caribbean dollar .4290; France franc .2800; Germany mark .6525; Greece drachma .0275; Hong Kong dollar .2345; xHungarian forint .0368; India rupee .1500; Irish pound 2.4400; Italy lira .001375; Jamaica dollar .6490; Japan yen .005300; Kuwait dinar 4.3095; Mexico peso .0510; Netherland guilder .5920; N.Z. dollar 1.1400; Norway krone .2370; xPoland zloty .0389; Portugal escudo .0237; xRomania leu .2572; Saudi Arabia riyal .3450; Singapore dollar .5445; South African rand 1.4900; Spain peseta .01650; Sweden krona .2760; Switzerland franc .7065; Trin-Tob dollar .4835; U.K. pound 2.6884; U.S. dollar 1.1494; xU.S.S.R. ruble 1.8149; Venezuela bolivar .2782.

Quotations in Canadian funds.

Vancouver 10:15

By The Canadian Press

Following are 10:15 a.m. PST prices on a selected list of stocks provided by the Vancouver Stock Exchange. Net change is from previous day's close.

Stock	Sales	High	Low	10:15	Ch'ge
Resource and Development					
Andex	119100	115	100	114	+19
Itl Brmc	34800	229	205	205	—24
Nuspar	26500	53	50	50	—4
Mcg	25900	120	115	115	—5
Swt	22700	280	270	270	—15
Anchor	21800	965	925	925	+ 25
Suneva	17000	65	55	59	+4
Ohio	16200	175	150	175	—145
BX Dev	16000	$8½	8	8½	+ ½
Ohio rts	12700	150	110	140	
INDUSTRIALS					
BCRIC	16255	620	612	612	— 7
Proflex	2000	25	23	25	+2
GW Stl	2000	390	390	390	—20
Nw sport	1600	335	315	315	
Potter A	1597	160	150	160	
Webb Kp	1000	260	260	260	

Gold

LONDON (AP) — Closing gold prices Monday, in U.S. dollars a troy ounce. London, 599.00; Paris, 601.08; Frankfurt, 598.02; Zurich, 596.50; Hong Kong, 587.29.

Coup brewing at Canso Oil?

CALGARY (CP) — A group of shareholders of United Canso Oil and Gas Ltd. of Calgary is trying to gain control of the company at its annual board of directors meeting in Halifax June 23.

John Duby, spokesman for the group, said that principals of the group have personally guaranteed a $500,000 bank loan to be used in the battle and have received an encouraging volume of proxies.

"We are very confident" over the outcome of the annual meeting, he said.

Duby said a newspaper advertising campaign by the current board of dorectors left out any reference to a ruling last week by Alberta Court of Queen's Bench invalidating the company's ceiling of 1,000 shares on individual votes.

The court ruling is being appealed by United Canso but it is unlikely to be heard before the next annual meeting.

The group and Page Petroleum Ltd. of Calgary have said Page does not intend to take over United Canso as suggested by United Canso president John Buckley of New York.

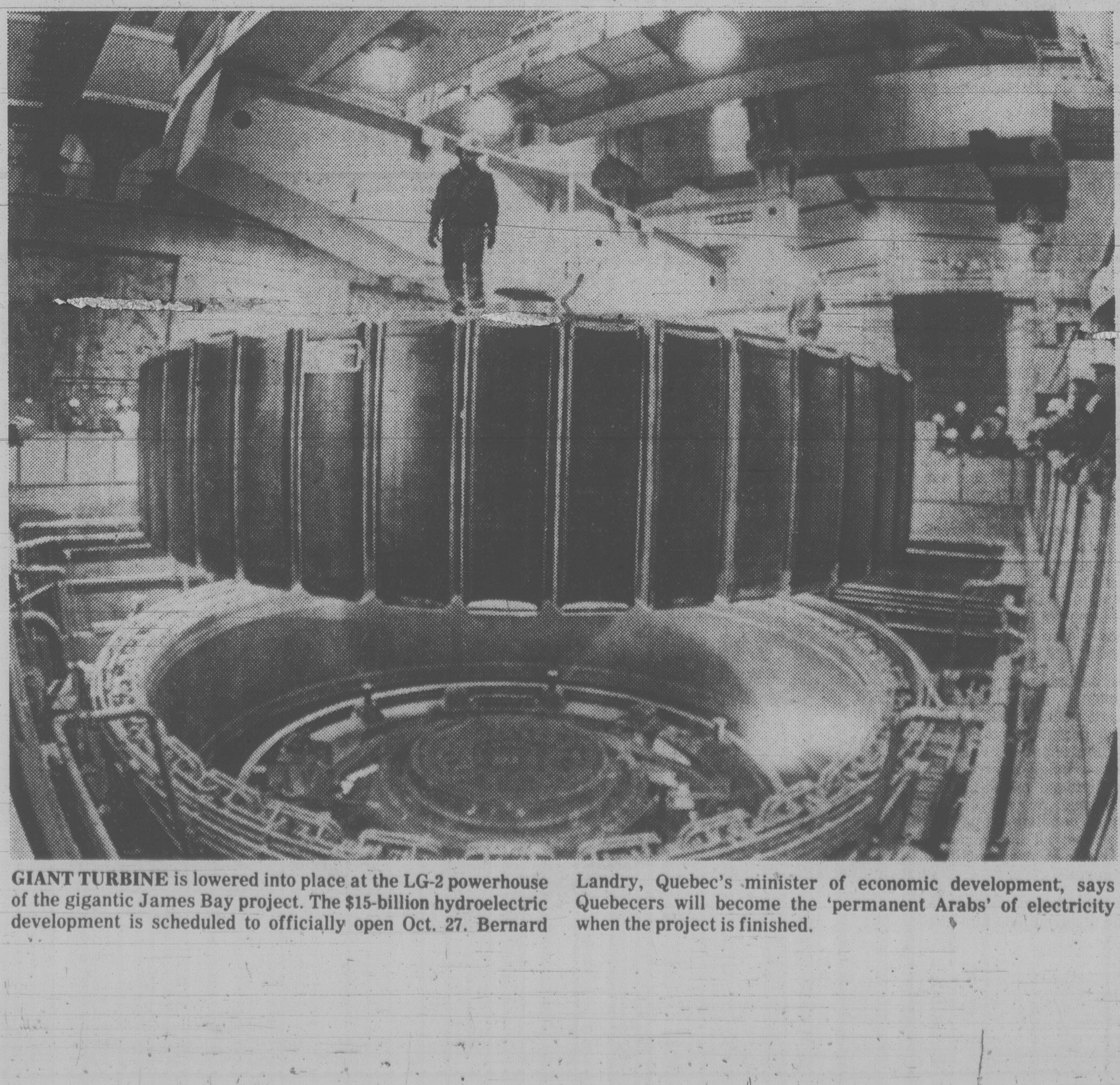

GIANT TURBINE is lowered into place at the LG-2 powerhouse of the gigantic James Bay project. The $15-billion hydroelectric development is scheduled to officially open Oct. 27. Bernard Landry, Quebec's minister of economic development, says Quebecers will become the 'permanent Arabs' of electricity when the project is finished.

Abacas chiefs fired

MONTREAL (CP) — An accounting firm acting as receiver for Abacus Cities Ltd. and Abacus Oil and Gas has fired their top executives.

Thorne Riddell Inc. said that the services of president K. D. Rogers of Abacus Cities, chairman William Rogers and president G. J. Hipple of Abacus Oil and Gas "were no longer required."

The Bank of Montreal placed Abacus in receivership in May, 1979, after the company failed to meet a term loan.

"The dismissal of the Rogers brothers and Mr. Hipple represents a further attempt by the receiver and manager to trim the high operating costs of Abacus," Thorne Riddell said in a statement. If their services are required at some future date, the executives will be paid on a per diem basis.

Abacus' financial difficulties led to investigations by securities commissions in Alberta and Ontario as well as by the RCMP, which uncovered a complicated maze of companies and transactions. No charges have been laid.

RECEIVERSHIP SALE
Ladies' Boutique — Quality Inventory
Air Conditioned Premises
For Further Information & to View
Contact — R. W. DENSON
at 384-4131
6-21

COPIER SALES
SAVIN, a leader in both product features and marketing results is now planning a dealer network in Canada.
We need professional and creative personnel, who not only desires top earnings, but also are looking for a long term career commitment.
We offer a once in a lifetime position for sales persons who wish to function with remuneration, training, advertising and other support that will be second to none.
Positions will be open in all areas of Western Canada.
Send application and detailed resume in confidence to —
SAVIN CANADA INC.,
4653 — West 7th Ave.,
Vancouver, B.C.
Atten: Glyn Shepard
Area Marketing Manager
6-23

Wall Street smiles glitter in the gloom

By LEONARD SILK
New York Times

NEW YORK — New-home sales plunge to the lowest level in 14 years. Auto production falls and steel output slumps. The inventories of manufacturers, wholesalers and retailers shoot up as sales drop. The Organization of Petroleum Exporting Countries raises its prices again. Unemployment climbs fast and the gross national product falls at an annual rate of 8 per cent.

But out of this fire storm the stock market rises like a phoenix. What explains the market's optimism? The general view on Wall Street is that the worst of the recession is coming now, and that recovery will begin early in 1981.

The stock market's optimism feeds on itself. Wall Street has come to regard its own behavior as the best of the leading indicators. David Bostian, president of Bostian Research Associates, says the stock market is no mere passive leading index but plays "an important causal economic role." Not only does the market respond to changes in the cost and availability of money, Bostian says, "but the level of equity prices represents an implicit rate of return for new capital formation."

If changes in tax policy create a sustained advance in stock prices and new capital investments, as he thinks will happen, productivity will rise and inflation and interest rates will decline. And if that happens, he concludes, "the economic malaise that has characterized most of the past decade will be only an unpleasant memory." The swift decline in interest rates is delighting investors. They are looking beyond the valley of the slump.

Morris Cohen, chief economist of Schroeder Naess & Thomas, says the stock market has been a reliable indicator of the economy, recovering eight months before the economic recovery in the two recessions in the 1950s, and three to four months before the turnarounds in the 1960s and 1970s. "Investors currently seem to be repeating this process," he says.

Even the pessimists are not fighting the tape now, seeing a chance to make money one more time. Julian Snyder, publisher of *Moneyline*, a financial newsletter, told investors at a monetary conference in Montreal, "There is time for one more big inflationary party before the long night of depression closes down."

But some economists are cheerful for the long run as well as the short about equities. Prof. Burton Malkiel of Princeton University a member of former U.S. President Gerald Ford's Council of Economic Advisers, writes: "Why the faith in common stock? Simple. Close examination reveals that corporate profitability and dividend yields have not yet been damaged in the face of the pessimism and gloom surrounding corporate profits over the past few years." Malkiel concludes his new book, *The Inflation Beater's Guide*, with a battle cry that would make a stockbroker blush: "The Dow isn't dead — and now is a good time for you to get a running start in beating it."

At the New York Stock Exchange, William Freund, senior vice president and chief economist, reels off a long list of reasons for his own optimism for the 1980s: the end of the recession by early 1981, favorable population trends (especially as the children of the postwar baby boom grow into their 30's and 40's) and improving productivity, rising outlays on research and development, growing public acceptance of supply-side economics, the desirability of cutting taxes to stimulate saving and investment, growing opposition to government regulation and a new awareness of the urgency of meeting international competition.

But this seemingly irresistible force of optimism is running into unmovable object of pessimism, which still has powerful supporters. One is Walter Levy, the petroleum economics consultant, whose article, *Oil and the Decline of the West*, to be published in the forthcoming issue of *Foreign Affairs*, winds up as follows:

"We will probably be confronted by a series of major oil crises which might take any or all of several forms: fighting for control over oil resources among importing countries or between the superpowers; an economic-financial crisis in importing countries; regional conflicts affecting the oil-producing area; or internal revolutions or other upheavals in the Middle East."

Levy believes that a series of future emergencies centering on oil is likely to set back world progress for "many, many years." He adds, "And the world, as we know it now, will probably not be able to maintain its cohesion, nor be able to provide for the continued economic progress of its people against the onslaught of future oil shock — with all that this might imply for the political stability of the West, its free institutions, and its internal and external security."

Staring at the same potential horrors, Julian Snyder mordantly but pragmatically advises investors, "You probably ought to have oil stock in your portfolio — for these economic monoliths may well outlast our democratic form of government."

Thus the market for stocks remains strong, but so does the market for doomsday prophecies. Are we dancing a jig on the deck of the Titanic? Economic forecasting is an unreliable art. Economic events need to be managed, since they cannot be divined, but the public is apprehensive that the political managers have lost control of events.

Futures exchange set to open in '81

~~TORONTO (CP)~~ — Ontario's first financial futures exchange could be in operation by this time next year, a senior member of the Toronto Stock Exchange believes.

Huntly McKay, vice-president of market development and member services, said it is hoped that financial futures will be trading on the new market by May 31, 1981.

But red tape and possible consideration of some legalities by the Ontario legislature makes it impossible to set a definite date at this time, he warned.

The Ontario Securities Commission has gaven the TSE permission to establish a temporary commodities futures market while details for a separate subsidiary market are worked out.

Futures are contracts under which the seller agrees to supply a commodity to the buyer at a fixed price within a specified period.

The TSE made compromises in its initial application to deal in futures after the commission reserved its decision because of proposed restrictions on market activities.

The TSE had asked to exclude foreign brokers from direct participation in the market, McKay said, in line with its long-standing view that the securities business is a key sector of the Canadian economy and should be conducted by Canadian majority control.

But the commission felt that non-resident commodities dealers should be able to participate and should also be part of the management team, McKay said.

The decision to allow foreign-based commodities brokers "will broaden the direct participation by the commodity community in North America in our market," he said.

The separate commodities exchange, he added, will be self-contained but wholly-owned by the TSE.

Reports suggest that financial futures could be traded as early as July.

East Coast oil picture bright

By KEN SMITH
CP Business Editor

Exploration activity off Canada's East Coast is being stepped up this summer as the search continues for new oil and gas fields.

At least 10 drilling vessels will be in action, one more than last year, spread over 3,600 kilometres of coastline from Baffin Island in the north past Labrador and Newfoundland to Sable Island off Nova Scotia in the south.

These ventures are expected to cost $275 million. In addition, Geophysical exploration programs will be carried out over 40,000 kilometres, a 200-per-cent increase over the average of the last four years' programs in the area.

This exploration will raise the total cost of the energy search off the East Coast during the last decade to about $1.2 billion.

The East Coast activity was outlined recently by W. P. Thompson, general manager of the frontier exploration division of Petro-Canada, the Crown corporation which is putting $100 million into the area this summer.

Thompson concluded that the East Coast offshore has all the geological attributes necessary to develop into a prolific hydrocarbon-bearing area.

If all conditions are met, the East Coast could find itself self-sufficient in oil and gas before the 1990s, Thompson reported.

Conditions yet to be met include successful appraisal drilling of finds already made, settlement of federal-provincial disputes about ownership of finds and getting enough financial incentives.

Thompson noted that the area under exploration is three times the north-south extent of Alberta, and exploration so far has just scratched the surface.

Since 1966, when East Coast exploration started, only 142 wells have been drilled, compared with 43,000 exploratory wells in the Western Canada basin and 800 in a much smaller area of the rich North Sea.

Exploration reached a peak in 1973 when about 30 wells were put down. Activity dropped sharply after that, however, when only a few modest finds were made.

Petro-Canada entered the picture in 1976 and by the end of last year had invested $130 million in exploratory drilling. That money, plus some exciting results, has sparked more exploration.

There are three major areas of activity off the East Coast — the Labrador basin stretching southeast from Baffin Island along the Labrador coast; the East Newfoundland basin, which includes the much-discussed Hibernia site; and the Scotian basin where drilling has been carried out off Sable Island.

The drillship Ben Ocean Lancer is to be in action off Baffin Island this summer where Aquitaine Co. of Canada Ltd. as operator is to re-enter, drill and evaluate a well called Hekja 0-71 to a depth of 4,700 metres.

This well, where hydrocarbons were discovered last year before winter halted exploration, will have cost a total of $45 million by the end of this summer.

Four more drillships will be operating off the Labrador coast, in the area known as iceberg alley because of the drift south of Arctic ice.

Safe operations are limited to July to October, and even then operators have to be ready to divert bergs heading for a drilling vessel or, if the iceberg is too big, to secure the well and move off until the danger is past.

The central area of the Labrador basin has seen the highest rate of exploratory discoveries, with five of the 12 geological structures which have been drilled to date proving to be hydrocarbon bearing.

Experts say the Labrador shelf has all the attributes needed to become a major oil and gas producer.

At a recent World Petroleum Congress, Aquitaine's N. J. McMillan forecast reserves for the Labrador shelf of 63 trillion cubic feet of recoverable gas and 10 billion barrels of recoverable oil.

Chevron Canada Ltd. will be the operator for an exploratory well called South Labrador M-79 to be drilled to a depth of 3,912 metres.

It is to be drilled 25 kilometres southeast of Hopedale E-33, where gas flowed at a rate of 19.5 million cubic feet a day from a well drilled in 1978.

The Hopedale area is considered an attractive one for possible development, since it is in a zone of deep water surrounded by shallow banks.

That could give natural protection for sub-sea wellheads and pipelines from the threat of deep icebergs.

South and east of Newfoundland is the Hibernia area, where results from the Hibernia P-15 discovery well drilled last summer by Chevron and Gulf Oil Canada Ltd. caused considerable industry excitement.

Petro-Canada's Thompson noted that the Hibernia area is about the same size as the Beaufort Sea and not much smaller than the northern North Sea fields.

That gives an indication of the exploration activity that the area could see during the next few years.

Can FBDB help you?

Financial assistance
Management counselling
Management training
Information on government programs for business

Our representative,
JOHN BUKOVEC
will be in the Sidney area June 26th, 1980, and will be pleased to call at your place of business to explain our services. Please phone 388-0106 for a prior appointment.

If you require financing to start, modernize or expand your business and are unable to obtain it elsewhere on reasonable terms and conditions or if you are interested in the FBDB management services of counselling and training or wish information on government programs available for your business, talk to our representative.

FEDERAL BUSINESS DEVELOPMENT BANK
990 Fort Street, Victoria, B.C.
Opening new doors to small business.

LET US PRINT YOUR LETTERHEAD
FOTOPRINT
747 FORT 382-8218

WE BUY FOR CASH
MERCEDES-BENZ, BMW, JAGUAR, PORSCHE, ROLLS ROYCE, CADILLAC, LINCOLN, CORVETTE
SPORTS CARS
and any car of special interest
DePAPE MOTORS LTD.
384-8035

On Vancouver Island there is a new number for quality brochure printing:
656-0171
ASK FOR ONE OF OUR SALES STAFF TO CALL ON YOU
Manning Press
P.O. Box 2608
Sidney, B.C. V8L 4C1

This announcement appears as a matter of record only

$20,000,000

W.A. Abbott & Associates Ltd.

First Mortgage Financing
for
Multi-family Residential Units, Vancouver and Fort St. John, B.C.

This loan has been arranged privately by
Western Capital Trust
Vancouver Edmonton Calgary Toronto

MATTHEWS AGENCIES
SHELVING
STORE FIXTURES
388-4123

MONTHLY INSURANCE PREMIUMS
SILENT PARTNER INSURANCE PROGRAMS
SIMPSON INSURANCE
McKenzie Mall
477-7234

DR. E. LAVER
wishes to announce the opening of his
DENTAL PRACTICE
at
FOUL BAY PROFESSIONAL CENTRE
Suite 310-1964 Fort Street
Corner of Fort St. and Foul Bay Road
Telephone: 598-9224
OFFICE HOURS: Mon. to Fri. with Sat. and evening appointments

FAST VOLVO SERVICE
EDWARD motors ltd.
Import Car Specialists
3319 DOUGLAS Across from ICBC 384-1161

THUNDERBIRD
INSURANCE AGENCIES
A Good Place to Insure
your business
- your car
- your home
- your life
- your trips

Wawanesa Autoplan
GENE POTVIN
101-1175 COOK ST. 385-9795

CUSTOM NEON SIGNAGE
"A PROVEN RECORD OF EFFECTIVE, LOW COST ADVERTISING"
"FOR MORE" INFORMATION
Penair SIGN DIVISION
1810 VERLING 652-3937

GOING ON HOLIDAYS?
Trustworthy male college student, 22 years of age, reliable and bondable, with excellent references, will look after your home, garden, pets, and indoor plants.
Why not have a carefree vacation, knowing your home is going to be well looked after?
Phone 477-2504

DAILY INTEREST SAVINGS 12.05%
No Minimum Balance,
No Minimum Term.
Interest calculated daily and paid semi-annually.
Rate guaranteed until July 1.
PRINCIPAL TRUST
Member of Canada Deposit Insurance Corporation
386-5232
1111 Blanshard St.

VICTORIA PUBLIC SAVINGS Credit Union
Annual Interest Rates Subject to Confirmation
Downtown 385-1437
Uptown (near the Bay) 388-5554
James Bay 382-5105

Term Deposits
Min. $500 1 Yr. Regular 10½%
Min. $500 1 Yr. Golden (1) 10¾%
Min. $5000 2 Yr. Special 11¼%

Savings
Golden Chequing Package (1) .... 9½% (monthly)
Ultra Savings (2) .... 9¼/9½/10% (daily compound)
Savings 5000 (min. $5000) .... 10¼% (daily)

Notes
(1) Golden for members over 55 years of age.
(2) Daily rate increases at $1000 and $3000 levels.

IRA not political prisoners

LONDON (AP) — The European Commission on Human Rights has ruled that jailed members of the Provisional wing of the outlawed Irish Republican Army are not entitled to be regarded as political prisoners, a court official said Friday.

Observers say they feel the ruling undermines the four-year-old protest by about 400 IRA men in British-run Northern Ireland's Maze prison, who smear their cells with excrement, refuse to wash or wear prison clothes in protest of their classification.

Drug smugglers control airline?

PROVIDENCE, R.I. (UPI) — Aerocondor Airlines is allegedly under control of drug smugglers and has been used to ferry millions of dollars worth of cocaine into the United States, the *Providence Journal* reported Sunday.

The charges were made in the conclusion of a week-long investigative series probing Columbian drug smuggling.

The newspaper claimed the airline has been controlled since 1976 by the Cotes and Calderone families, who reportedly operate major Colombian drug-smuggling organizations.

One of the largest cocaine seizures in U.S. history was made on an Aerocondor Airlines cargo plane which landed at Miami International Airport Jan. 11, 1979, the report said. Acting on a tip, police confiscated 16 kilograms of cocaine worth more than $70 million.

Sgt. James Ryder described Aerocondor and the World Finance Corporation as basically one and the same,' the *Journal* said.

Ryder is chief of the Dade County organized crime unit at Miami International Aiport. He has spent three years investigating the WFC conglomerate, which is headquartered in Coral Gables, Fla.

Ryder said as many as 60 employees of both Aerocondor and WFC were identified as having past links to the Central Intelligence Agency as anti-Castro Cubans, agency-trained terrorists and bomb experts.

"The more we tried, the [illegible]ration we got [illegible]ral government. [illegible] every time we [illegible] around we found someone who had been involved with the CIA — not CIA agents, but people who, somewhere along the line, had been trained by the CIA," the newspaper quoted Ryder.

St. Helens has quiet weekend

VANCOUVER, Wash. (AP) — Apparent avalanches and quakes rumbled in the bowels of Mount St. Helens on Sunday but clouds obscured the "sleeping giant" from view, authorities said.

"There were quakes on the mountain Sunday that indicated avalanches or earthslides probably were occurring inside the crater," said Earl LaOrange, a U.S. Forest Service spokesman.

A forest service plane was unable to see the volcano's crater through the clouds, he said.

Slides also were recorded Saturday.

A plume of steam rose to about 3,200 metres Sunday but much of the steam collected in the crater.

"The steam in the crater is not dissipating — it appears to be sucked back in," LaOrange said. Because of the clouds, scientists have not had a good look at a growing lava dome forming in the crater since Friday. Scientists estimated then that the dome was about 76 metres high and 182 metres across.

Most of the Sunday quakes were less than 1.0 on the Richter scale and were believed to be caused by avalanches, said Steve Bryant, geologist at the University of Washington geophysics centre.

"Even though it was small it was something," Bryant said. "We had our computers checked Saturday because we thought something had to be going on even though we saw nothing.

"The computers were working," he said. "There just wasn't anthing going on."

Although the mountain in southwestern Washington appears quiet, it is closely watched, La Orange said.

"It's a sleeping giant and we don't want to be complacent. It still is volatile enough to erupt. What makes us especially skittish is that we only had a 90-second warning before the May 18 eruption."

That eruption killed 24 people. Forty-four people are listed as missing and presumed dead.

Oregon chemist Reinhold Rasmussen, meanwhile, says the layer of atmospheric ozone that shields the Earth from excessive ultraviolet rays from the sun could be reduced temporarily by methyl haolgens in the ash from Mount St. Helens.

OPEN HOUSE
DAILY 2-4 P.M.
NEW RANCHER
800 BLOCK McKENZIE AVE.
3 bedrooms, 1½ baths, sunken living room, heatilator fireplaces. Landscaped. Immediate occupancy. For further [illegible] viewing call
WATAL[illegible]
NATIONAL TRUST [illegible]
6-21

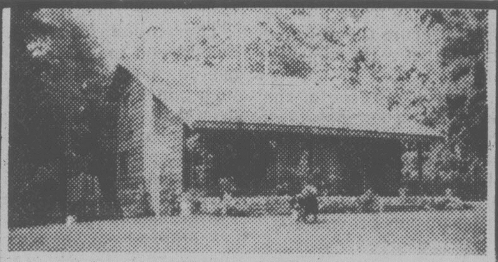

BEAUTIFUL CEDAR HOME
privately located on one acre in Cobble Hill. A [illegible] all the comforts of an executive home. 5 bedrooms [illegible] triple French doors, huge heatilator fireplace, lower level children's area with 3 bedrooms, playroom, 2nd bathroom and separate entrance, while high at tree-top level is a wide spacious family room with sliding doors to a second deck. 2800 sq. ft. designed to blend the warmth of a country cottage with the spacious interior of today's large home. Private sale at $110,000. Call 743-9204 to arrange viewing.
6-21

FAN TAN ALLEY
IN THE HEART OF CHINATOWN
Chinese HERITAGE BRICK BUILDING offering 9600 sq. ft. [illegible] floor space, ready for exterior and interior restoration (with attractive Government assistance). Full price: $160,000.
KEN IVERSEN
656-0236 388-7868
DUNSMUIR PROPERTIES LTD.
6-15

HONDA DEMOS
WHILE THEY LAST!
Tremendous savings on Accords 2 and 4 door auto and standard Civics all models.
SAVE UP TO $800.
High trade value given

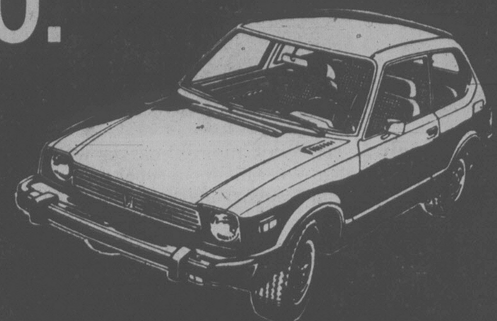

18 ONLY AVAILABLE
METRO HONDA
2151 BLANSHARD AT THE MEMORIAL ARENA D.L. 001627A 388-6921
6-20

DISCOVER VALUE
VALUE IN LOCATION—High Gordon Head in an area of fine homes.
VALUE OF QUALITY—Come and see the fine finish, quality workmanship, ceramic tile entry, and all the other quality FEATURES.

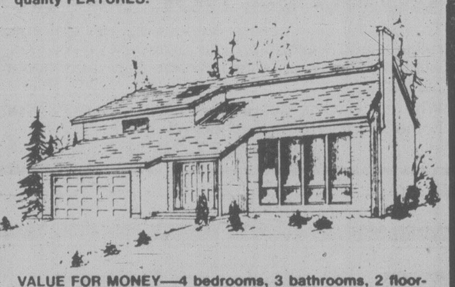

VALUE FOR MONEY—4 bedrooms, 3 bathrooms, 2 floor-to-ceiling fireplaces, sunken beamed family room off kitchen.
OPEN HOUSE
We're OPEN SAT. and SUN. AFTERNOON at
4404 HANNAH COURT, off Hillcrest
COME AND DISCOVER VALUE
RALPH LEVY
SEASPRAY PROPERTIES LTD./REALTORS
Off. 477-7131
Res. 721-3346

SOUTH OAK BAY CHARACTER
Lovely, large family home close to Oak Bay Marina. Living room with brick fireplace, separate dining room, both with hardwood floors plus den with fireplace. Family kitchen with built-in dishwasher plus 2 bedrooms on the main and a 4 piece bath. Upstairs 2 more bedrooms, a family room and a 2 piece bath. Full high basement with lane access to carport. $163,500.

SOUTH OAK BAY DUPLEX
Just listed. Located on one of Oak Bay's loveliest streets close to shopping and [illegible]. Both suites have fireplaces and separate ent[illegible]. Upper suite consists of two-bedroom and lower has one plus a small study. $149,000. To view either of these Exclusive listings call
477-2722 MRS. MARILYN WOODWARD 384-8001
Royal Trust
CORPORATION OF CANADA REALTOR

NEW VISCOUNT
NOW EVEN MILDER
The beauty of new Viscount is more than the handsome new packaging.
New Viscount cigarettes are now even milder and more satisfying.
They deliver a fresh new taste. Give them a try!

VISCOUNT
Extra Mild
20
CIGARETTES · KING SIZE · MENTHOL
VISCOUNT
Extra Mild
20
CIGARETTES
VISCOUNT
VISCOUNT 1
Ultra Mild
25 CIGARETTES · REGULAR · FILTER

VISCOUNT 1 ULTRA MILD REGULAR: WARNING: Health and Welfare Canada advises that danger to health increases with amount smoked–avoid inhaling. "Tar" 0.4 mg Nic. .04 mg
VISCOUNT EXTRA MILD & MENTHOL KING SIZE: WARNING: Health and Welfare Canada advises that danger to health increases with amount smoked–avoid inhaling. "Tar" 3,0 mg Nic. 0.3 mg

Watergate second movement: Play it again, Uncle Sam

WASHINGTON (UPI) — Everyone immediately thought of Watergate, but the police said those mysterious wires found in Republican National Committee headquarters carried background music, not secrets.

It all began last week — on the eighth anniversary plus one day of the Watergate break-in — when a security expert hired by GOP national co-chairman Mary Crisp told her he thought she was the target of electronic surveillance.

The expert, Army reserve intelligence officer Richard E. Govignon, said he found a magnetic field and wires in her office that indicated she might have been electronically monitored.

Another security firm, brought in by GOP Chairman Bill Brock, late Saturday determined the magnetic field no longer existed, although it could not say if that was the case last Wednesday when Govignon did his examination.

Beginning around midnight Sunday, police began a six-hour review of their own and said the whole thing appeared to be a false alarm.

"Our scan of the office and examination of the main telephone wires disclosed no type of electronic surveillance whatsoever," said police spokesman Joseph Gentile. "The loose wires that we found proved to be unspliced wires from an intercommunication system which fed music into the office. One of our officers attached a headphone set to them and found they had music coming over."

CAPITAL

SHOP DAILY 9-5:30
THURS., FRI. 9-9

OUTDOOR LIVING SALE

CONTINUES
THRU SAT.
JUNE 28th

GARDEN GLOVES

White cotton gloves for use around home for gardening, yard clean up, etc.
Reg. 1.49 pair.
OUTDOOR LIVING SALE .... 99¢

MELNOR SPRINKLER

No. 525 oscillating sprinkler for "gentler than rain" watering of lawns, gardens, shrubs, etc. Waters up to 2200 sq. ft. depending on your water pressure with left, right, partial or full watering cycles.
Reg. 12.49 each.
OUTDOOR LIVING SALE 9.88

RUBBER HOSE

½" diameter all rubber hose with good quality full-flow brass couplings.
50 FOOT
Reg. 23.95.
OUTDOOR LIVING SALE 18.95
100 FOOT
Reg. 43.95.
OUTDOOR LIVING SALE 36.95

CARTOP CARRIERS

3 popular model roof racks for cars — round bar with gutter mount, square bar with gutter or roof pad. 5 foot width.
Reg. 21.95 set.
OUTDOOR LIVING SALE 16.88

"BIG JIM" LANTERN

EVEREADY 6-volt sealed beam lantern complete with battery. Handy for camping, in car, truck, etc.
Reg. 25.95 each.
OUTDOOR LIVING SALE 18.99

LANTERN

EVEREADY general purpose lantern complete with 6-volt battery.
Reg. 9.99. each.
OUTDOOR LIVING SALE 7.99

MARINE HOSE

½" diameter nylon reinforced hose. Non toxic. Made specially for carrying water for mobile homes, boats, etc. Complete with full flow brass couplings.
25 FOOT
Reg. 8.49.
OUTDOOR LIVING SALE 6.99

ADDITIONAL PARKING
IN OUR LOWER
PARKING LOT

PRESSURE CANNERS

PRESTO natural finish aluminum alloy pressure canners with stay cool handles.
11 litre, Reg. 79.95.
OUTDOOR LIVING SALE 64.95
18 litre, Reg. 89.95.
OUTDOOR LIVING SALE 69.99

FABRICS

SUITING 20% to 30% OFF

Our entire stock of poly/cotton and poly/rayon 150 cm width suitings are on special this week only. There's a wide choice of summer colours in assorted weaves. Great for slacks, shorts and jackets.
Reg. 5.95 to 12.95.
OUTDOOR LIVING SALE............ 4.75 to 8.95 metre

T-SHIRT KNITS

Super for summer tops and dresses. Choose from assorted multi-stripes, pin stripes and plains in a good assortment of colours. Poly/cotton blends. 150 cm wide. Reg. 5.49 to 6.29.
OUTDOOR LIVING SALE .... metre 4.49 to 4.95

PRINTED PONGEE

100% polyester pongee with a silk-like finish. Available in assorted floral and abstract prints. 115 cm wide.
Reg. 6.95.
OUTDOOR LIVING SALE.................. metre 4.95

DENIM

Sturdy 14 oz. unwashed denim in an economical 150 cm width. Ideal for jeans, seat covers, cushions, etc. 100% cotton. Reg. 6.89.
OUTDOOR LIVING SALE .... metre 5.89

WHITEGOODS

BARBECUE SET

Just in time for outdoor barbecues and picnics. Set includes 1 apron and 2 oven mitts with silicone palms. Choose from assorted striped designs. Reg. 7.49.
OUTDOOR LIVING SALE 6.29

TOWEL SET

Inexpensive towel set for camping, summer cabins, etc. A floral/stripe jacquard design in combinations of blue, yellow or brown. Made of 100% cotton looped terry.

BATH, Reg. 5.49	OUTDOOR LIVING SALE	4.29
HAND, Reg. 2.49	OUTDOOR LIVING SALE	1.95
FACE, Reg. 1.19	OUTDOOR LIVING SALE	99¢

BEACH TOWELS

Large 30"x60" 100% cotton looped terry beach towels in assorted jacquard designs.
Reg. 6.95.
OUTDOOR LIVING SALE 4.95

MEN'S KNIT SHIRTS

A large assortment of poly/cotton knit short sleeve shirts in a variety of styles including V-necks, crew necks, plaquet fronts and others. There's solids, stripes, plus some styles with contrast trims. Made by Joseph, Four Wheel, York and more in sizes S to XL. Reg. 6.95 to 23.95.
OUTDOOR LIVING SALE................. 5.49 to 18.99

Le Culottier JEANS

Fashionably styled 100% cotton prewashed denim jeans featuring 2 front slash pockets and clean back. Modified wide leg styling. Sizes 26 to 34.
Reg. 24.95.
OUTDOOR LIVING SALE 19.95

SPORT SOCKS

Quality cotton blend sport socks by STANFIELDS. White with assorted contrast trims. One size 10-13.
Packaged 2 pairs per package. Reg. 4.25.
OUTDOOR LIVING SALE .... 3.49 pkg.

BIG BLUE CORDS

There's beige, grey, navy, brown or black in these 100% cotton corduroy pants by BIG BLUE. They have front slash pockets, clean back and 17" peg leg styling. Sizes 26 to 36.
Reg. 25.95.
OUTDOOR LIVING SALE 20.95

CHILDREN'S RUNNERS

STYLE A
Light blue or red canvas runners with T-straps and side buckle. Cushioned insoles and arch supports. Full sizes 5-12, 1-2.
Reg. 8.49.
OUTDOOR LIVING SALE 6.95

STYLE B
Navy blue denim runners with sturdy rubber soles and toe bumpers.
Sizes 4 to 10, Reg. 4.89.
OUTDOOR LIVING SALE 3.49
Sizes 11 to 13, Reg. 5.49.
OUTDOOR LIVING SALE 4.29

CHILDREN'S THONGS

Rubber thongs with V-strap or X-strap in assorted colours with Bugs Bunny, Tweetie Bird, Stylvester or Porky Pig characters on the straps. Sizes 5 to 12.
Reg. 1.49.
OUTDOOR LIVING SALE .... 99¢

LANTERN SET

COLEMAN single mantle "SPORTLITE" gas lantern with funnel, valet and pump lubricant.
Our Reg. low price 35.99 set.
OUTDOOR LIVING SALE 29.99

NYLON HIKING TENTS

Ideal for camping, backpacking, etc. Ripstop nylon or nylon taffeta hiking tents, bathtub style polyweave floor. Complete with pegs and poles. (Tent fly extra).
2 PERSON, Reg. 38.95.
OUTDOOR LIVING SALE 31.88
3 PERSON, with sidewall, Reg. 58.95.
OUTDOOR LIVING SALE 42.99
4 PERSON, with sidewall, Reg. 89.95.
OUTDOOR LIVING SALE 69.99

SLEEPING BAGS

Come in and see the LARGEST and BEST SELECTION of sleeping bags on VANCOUVER ISLAND! We have a bag to suit your needs . . . and your pocketbook.

WOODSTOCK

2-lb. WONDERPUFF polyester fill — 34"x70" with full zipper, spun rayon outershell and print cotton lining.
Reg. 28.95.
OUTDOOR LIVING SALE 22.99

MOUNTIE

3-lb. WONDERPUFF Polyester fill — 34"x75".
Reg. 35.95.
OUTDOOR LIVING SALE 25.99

PACKER

Ideal backpackers bag. Nylon inner and outer lining, finished size Approx. 28"x78", full zipper and roll-up-self bag.
Reg. 28.95.
OUTDOOR LIVING SALE 22.99

REBEL

2-lb. DACRON II backpacker. Nylon inner and outer, full zipper and stuff bag. Finished size Approx. 28"x78".
Reg. 36.95 each.
OUTDOOR LIVING SALE 29.99

POLYFOAM PADS

Non-allergenic green polyfoam pads for camping, bunks, etc. Roll-up for easier handling.

2"x27"x72", Reg. 10.99.	OUTDOOR LIVING SALE	8.49
3"x27"x72", Reg. 16.49.	OUTDOOR LIVING SALE	13.49
4"x27"x72", Reg. 21.95.	OUTDOOR LIVING SALE	17.49
2"x48"x72", Reg. 19.49.	OUTDOOR LIVING SALE	15.49
3"x48"x72", Reg. 28.99.	OUTDOOR LIVING SALE	22.99
4"x48"x72", Reg. 38.95.	OUTDOOR LIVING SALE	31.49

PAINT DEPT.

PENTA-PHENOL

A ready to use 5% solution of clear penta-phenol to protect against damage by insects, moisture and fungus. Resists water, swelling, warping and shrinking. May be painted over after completely dry.
5-Gal. containers, Reg. 33.95.
OUTDOOR LIVING SALE 27.15
While Stock Lasts

QUICK STRIP

SHERWIN WILLIAMS paint and varnish remover in liquid form. QUICK STRIP looses varnish in seconds, paint in minutes.
500 ml, Reg. 4.59.
OUTDOOR LIVING SALE 3.65
1 litre, Reg. 6.19.
OUTDOOR LIVING SALE 4.95
4 litres, Reg. 19.59.
OUTDOOR LIVING SALE 15.65

MASTER CHARGE
or CHARGEX

COLEMAN STOVE

No. 431 two-burner Tourist gas stove with "Easi-Lite" feature.
OUTDOOR LIVING SALE
26.99

RUBBER BOATS

Inflatable rubberized nylon boats. Dual air chambers, brass valves, swivel oar locks and pillow seats.
2 PERSON OUTDOOR LIVING SALE 59.99
4 PERSON OUTDOOR LIVING SALE 99.99
4 PERSON (BIA) OUTDOOR LIVING SALE 129.99
6 PERSON OUTDOOR LIVING SALE 169.99

SAVE ON CAMPING SUPPLIES

Take advantage of the great savings on many camping and outdoor living specials!

• 10"x20" DOUBLE HIBACHI	8.88
• NYLON TENT FLY	20% OFF
• 4-PERSON COOK SET (Reg. 14.95)	10.88
• 6-PERSON COOK SET (Reg. 18.95)	14.99
• "I" BEAM AIR MATTRESS (Reg. 15.95)	11.88
• 4-QT. BLANKET CANTEEN (Reg. 7.95)	5.99
• COLEMAN LOWBOY COOLER	32.99
• 20-LITRE RELIANCE WATER PAK	7.99
• 12-EGG PLASTIC CARRIER	1.19
• ALUM. "H" FRAME PACK (Reg. 24.95)	18.99

GREAT FISHING VALUES

Stock up and save now on your fishing tackle needs.

• LIL CHIEF SMOKER	47.99
• DEPTH KING DOWNRIGGER	74.50
• 6" PEETZ TROLLING REEL	27.88
• 5" ALVEY TROLLING REEL	15.99
• SKIPPER or HOTSPOT FLASHER	3.88
• CHARTERBOAT LINE	3.49
• LEAD BALL WEIGHTS per lb.	99¢
• BUZZBOMB 3" or 4" per lb.	1.59
• RHYS DAVIS STRIP TEASER	1.49
• PLASTIC FISH TUB	3.99
• TROLLING ROD and REEL (Reg. 34.90)	24.88
• DAIWA TROUT ROD and REEL (Reg. 47.90)	34.88

BOAT CUSHIONS

Government approved 15"x15" foam filled boat cushion — doubles as lifesaving unit or cushion on small pleasure craft.
Reg. 14.95 each.
OUTDOOR LIVING SALE 11.88

CAPITAL
1900 STORE STREET
385-9703
IRON & METALS LTD.
6-22

Japan's acting prime minister Masayoshi Ito checks results in Sunday's election

Massacre covered up?

NEW DELHI, India (UPI) — An Indian reporter said Sunday thousands of Bengalis were massacred by tribesmen in the state of Tripura this month and their bodies were burned by the state government in an attempt to conceal the extent of the atrocities.

Tarun Basu, reporter for the New Delhi weekly current affairs journal *Contour*, said the previously reported massacre at the village of Mandai was only one of many similar attacks by tribesmen on Bengali settlers and the death toll is far higher than officials have reported.

Bands of tribesmen resentful of the Benglai immigrants, who now outnumber them, attacked Mandai June 6 and 7 and tortured and killed more than 200 of the inhabitants.

But Basu said the worst massacre occurred at Maharani, a compound of four villages, 40 miles south of the state capital. He claimed half of the 8,000 population at Maharani were slaughtered in tribal attacks.

There was no official reaction to the report or Basu's allegation that the Tripura government burned the bodies to cover up the slayings.

In his report, Basu said troops sent to Mandai after the massacre there "came across more villages where even greater atrocities had taken place.

"By far the worst carnage was in a complex of four villages at Maharani where all but a few houses had been reduced to ruins," he said. "Eyewitnesses here have placed the death toll at more than 4,000."

Quoting villagers, Basu said officials of Tripura state, controlled by Marxists, piled up the bodies, drenched them with kerosene and burned them to conceal the enormity of the killings from the public and the federal government.

Contour published a picture showing several huddled and half-burned bodies. The magazine is published by the *Hindustan Times*, a respected national daily newspaper.

Tripura's Chief Minister, Nripen Chkaravarty, has placed the death toll in the week-long killings at more than 400. He said the figure did not include hundreds of bodies reportedly found floating in rivers flowing into neighboring Bangladesh from Tripura.

Tripura is one of the troubled spots of India's northeast region where ethnic conflicts have been raging for the past several months.

After a comparative lull of several days, ethnic violence flared again in the northeastern region Saturday, killing seven persons and injuring 57 others.

Police fired on a rioting mob of students and demonstrators in Lakhimpur town in Assam state Saturday killing three persons and wounding 35 others, the officials at the state capital of Gauhati said.

The students have been carrying on a campaign for seven months to deport an estimated 3 million Bengali settlers from neighboring Bangladesh and the Indian state of West Bengal.

Japan's Liberal Democrats sweep back into power

By SAM JAMESON
The Los Angeles Times

TOKYO — The ruling Liberal Democratic Party, rebuffing the most serious challenge to its 25-year one-party rule of Japan, scored its biggest national election victory since 1969, returns from an election Sunday for both houses of Parliament showed Monday.

The NHK radio and television network said that 269 Liberal Democrats, including conservative independents who are expected to join the party, were elected.

A computer projection, NHK added, showed that the ruling conservatives' final totals could reach 280 seats — a majority of 25 — in the 511-member House of Representatives, which must be convened by July 21 to elect a successor to Prime Minister Masayoshi Ohira, who died of a heart attack June 12.

Going into the election, the Liberal Democrats held a three-seat majority, their thinnest ever, in the House of Representatives.

A majority of as many as 25 seats would enable the Liberal Democrats to regain majority control of all committees in the powerful House of Representatives, considerably strengthening their power to enact legislation.

It is the first time since 1969 that the Liberal Democrats have scored gains in a national election.

Early returns in the House of Councillors election, which was held simultaneously with the lower house ballot for the first time in Japan's history, also pointed to gains for the conservatives in the upper chamber of Parliament, where they had held a two-seat majority. Although it lacks an effective voice in selecting a prime minister, the upper house must approve all bills except the national budget andc treaties.

With 56 of 126 races decided, the Liberal Democrats have gained three seats, compared with the last House of Councillors election in 1977. Half of the 252 seats in the upper house were at stake.

With dry weather throughout most of the nation and rain during part of the day only in one section of the country, 74.5 percent of the voters went to the polls. This was 6.5 percent more than last Oct. 7, when heavy rain throughout Japan was blamed for at least part of the ruling party's setback in the last House of Representatives election.

Sunday's turnout was the largest for a House of Representatives election since 1958 and the fourth best turnout since World War II.

In urban areas, the surge in voter turnout was even greater than the national average. An added 14.3 percent of the registered voters went to the polls in Tokyo, compared with last fall.

The sudden death of Ohira in the midst of the campaign 10 days ago, the unprecendented simultaneous vote for both houses of Parliament and the narrowed margin of ruling party majorities going into the election also were factors in raising voter interest.

Most political analysts had predicted that a large turnout would favor the Liberal Democrats and other parties whose supporters are less tightly organized than those of the Communsits and te neo-Buddhist Komei Party. Komei Party votes come mostly from members of the Soka Gakkai (Value Creating Society), a Buddhist laymen's organization.

That was exactly the patterrn the returns were following.

The No. 1 oppostion party, the Socialists, who were threatened with losses, were holding their own in the balloting. Middle-of-the-road parties, the Komei and the Democratic Socialist parties, and the Communists, were losing seats. A splinter conservative group, the New Liberal Club, was more than doubling its pre-election strength of four seats.

In the House of Representatives, the Socialists had elected 96 candidates, the Komei Party 23, the Communists 18, the Democratic Socialists 28, the New Liberal Club 9 and the Socialist Democratic Federation 3.

Ten independents were also elected.

In the House of Councillors, Liberal Democrats had won 43, the Socialists 9, the Komei Party 2 and the Democratic Socialists 1. Four independents were also elected.

Originally, only the regular House of Councillors election, which is held every three years, was scheduled at this time.

Tourists bombing target

MADRID (Reuter) — Police were on alert throughout Spain's tourist areas today after Basque guerrillas threatened to set off bombs if 18 prisoners were not freed by mid-day.

The government has refused to bargain with the guerrillas of the separatist organization ETA and is taking extra security steps to protect the tourist industry.

A police spokesman said bomb-disposal squads have been sent to vacation resorts. He said that there will be a strong contingent of plainclothes police to back up the uniformed force.

ETA said on Saturday it would set off bombs gradually throughout the popular tourist areas unless 18 Basque prisoners were released and the governor of a controversial jail fired within 48 hours.

On Sunday, a bomb exploded on the grounds of an empty restaurant at Fuengirola on the Costa Del Sol, shattering windows but causing no injuries. So far no one has claimed responsibility for that blast.

About 38 million tourists visited Spain last year, a slight decline from the 40 million who came in 1978.

ETA said it does not want to harm tourists and will give advance warnings before all explosions.

The police spokesman said: "Tourists need not worry.

"We cannot disclose our anti-terrorist plans as this would give an advantage to the enemy, but we can assure tourists that they can be calm. We have not been caught by surprise."

Sithole escapes shots

SALISBURY (AP) — Rev. Ndabaningi Sithole, a veteran black nationalist, escaped an assassination attempt in which one of his supporters was killed, police said today.

The attack occurred last Friday in the Chibuwe tribal reserve, about 300 kilometres southeast of Salisbury.

Sithole said he fled from a house as the bullets began to fly, hiding in the bush overnight. Police said they found the body of one of Sithole's supporters, whose name was not released, in the house.

Sithole said armed supporters of Prime Minister Robert Mugabe staged the attack. Sithole said the men, numbering about 17, arrived in an army truck from a nearby ceasefire base. Police were investigating.

12,000 in anti-nuke march

LONDON (AP) — An estimated 12,000 demonstrators marched through a torrential London downpour Sunday, demanding Britain withdraw from NATO, which is planning to deploy 160 new U.S.-made nuclear missiles in Britain by 1983.

Most of the marchers were Labor party members or trade union activists. One Labor party official called the demonstration the biggest anti-nuclear protest since the ban-the-bomb movement of the 1960s.

Prime Minister Margaret Thatcher's Conservative party government announced last week the North Atlantic Treaty Organization would base some medium-range missles in Britain as part of the Western alliance's move to counter the build-up of Soviet nuclear missles aimed at Western Europe.

Sunday's march was organized by left-wing elements in the Labor party over the objections of party moderates. The demonstrators also called on the government to get out of the nuclear arms race entirely and divert part of the defence budget to domestic needs.

At a Hyde Park rally before the demonstration, Labor party leader Michael Foot told the rain-soaked crowd: "Be of good cheer because once again the people of this country are on the march to lead nations to peace."

Foot also condemned the Soviet military intervention in Afghanistan, saying: "It makes it all the more urgent that we begin laying down nuclear arms."

ULTRA LOW MASS
ULM

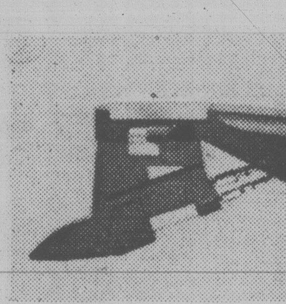

Dual
Mon. Tues. Wed. Only
Dual

DUAL CS-506 BELT DRIVE SEMI-AUTOMATIC TURNTABLE
With ULM Tonearm, Pitch Control Strobe and 4-Point Gimbal Tonearm Suspension.
179.95

DUAL ORTOFON
ULM-50 Ultra Low Mass Magnetic Cartridge
19.95

6-22

WE'VE GOT the best deals
a&b sound
385-1461
641 Yates St., Victoria
Thurs. 'til 9
Fri. 'til 9:30
6-15

SEE SAAB TURBO FROM EDWARD MOTORS
AT MAYFAIR JUNE 23rd to 28th

EDWARD motors ltd.
SAAB
3319 DOUGLAS STREET (Opp. I.C.B.C. CLAIM CENTRE) PH. 384-1161
Dealer Licence 6605

PATIO COVERS
& SUNDECK ENCLOSURES

Call Enerheat when your plans call for: Custom sundeck enclosures, and ½'' air space thermo-pane windows. Custom designs, fully insulated for winter and summer use . . .

Enjoy your garden year round! Call today!

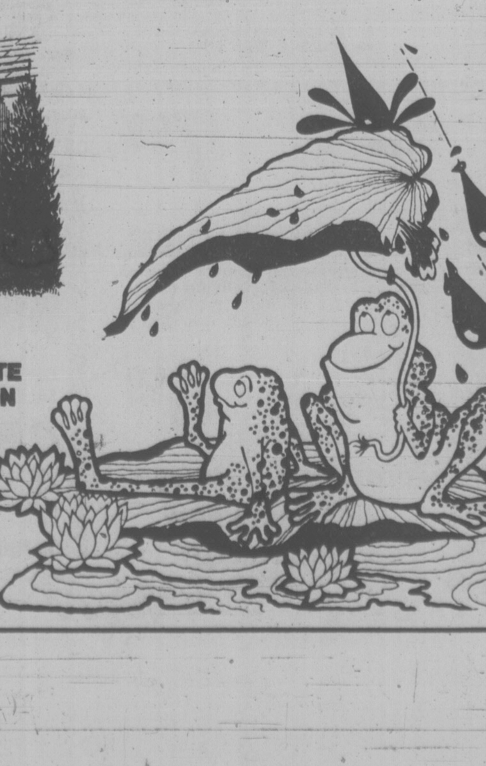

ENERHEAT
CALL ENERHEAT FOR A FREE ESTIMATE WITHOUT OBLIGATION
382-1224
2018 DOUGLAS ST.
6-23

Pope John Paul II listens to the speech of an Indian chief in St. Peter's Basilica

Pope beatifies first Indian

VATICAN CITY (UPI) — A 17th century American Indian maiden who earned the title "Lily of the Mohawks" for her vow of chastity was beatified by Pope John Paul II in a ceremony attended by her tribal descendants in native headdress.

Kateri Tekakwitha, who died in 1680 at the age of 24, became the first lay North American Catholic to reach beatification and the first American Indian candidate for canonization, the last step before sainthood.

The Indian maiden, her face badly scarred in a smallpox epidemic in 1660 that claimed the lives of her parents, was one of five New World Catholics to be beatified during a 2½-hour pontifical mass Sunday inside St. Peter's Basilica.

The most recognized of the 25,000 people attending, which included hundreds of Indians dressed in tribal regalia, was Iron Eyes Coty, the elderly American Indian pictured with a tear running down his cheek in the "Keep America Beautiful" advertising campaign.

Sara Hassenplug, known as "Little Peacock," gave the pope a handmade stole with woven figures of a bear, a turtle and a wolf — symbols of the three Mohawk tribes.

Other gifts included peace pipes, headdresses and piles of beaver skins, traditionally given to important leaders of other tribes.

Tekakwitha, daughter of an Algonquin mother and a Mohawk chief, was born in 1656 in what is now Auriesville, N.Y., the site where the Algonquins tortured and killed the Rev. Isaac Jogues and other French missionaries.

After the smallpox epidemic, she lived with an uncle opposed to her Christian beliefs but later fled to Canada where she was baptized and took a vow of perpetual chastity.

At her death in 1680, Tekakwitha, her face scarred since youth, was said by Indian and missionary witnesses to have been transformed into a flawless beauty.

Israeli police wound five in serious student flareup

RAMALLAH, Israeli-Occupied West Bank (UPI) — Israeli border police shot and wounded five Palestinian students today in attempts to break up a demonstration protesting the death of a young Arab woman, Palestinian and military officials said.

The shooting at Bir Zeit University, six miles from Ramallah, was one of the worst flareups of violence between troops and West Bank residents in the 13 years of Israeli occupation.

All five students were taken to Ramallah Hospital and one of them, Hamad Ata Akeel, 22, was in serious condition with several fractures, a hospital spokesman said. He said the four others were treated and released.

The hospital spokesman said richocheting bullets caused the light wounds to the four students.

Israeli troops surrounded the university after the incident and students left singly to take waiting buses to Ramallah, a university spokesman said. The authorities have closed the university repeatedly because of student opposition to Israeli rule.

About 1,000 students gathered spontaneously when they learned at 10 a.m. that Taghrid el-Butma, 20, of a village near Bethlehem, had died of a throat wound inflicted Thursday by a bullet fired by a border policeman, the spokesman said.

From that point, the versions of the story conflict.

The university spokesman said the border police started firing to break up the protest and the students responded by hurling rocks.

"Soldiers started shooting and they injured students in their hands," he said. "The immediate response of the students was to throw stones."

A West Bank military spokesman said a border police patrol fired into the air and then into the crowd after youths hurled rocks and threw a Molotov cocktail at their patroling jeep. Up to five policemen patrol together in a jeep.

★

Begin taunts Arabs

JERUSALEM (AP) — In a move sure to spur protests from the United States, Egypt and the United Nations, Prime Minister Menachem Begin said he will move his offices to East Jerusalem, the largely Arab sector of the city annexed by Israel after its capture from Jordan in the 1967 war.

The transfer, announced Sunday, underlines Israel's determination to retain control of East Jerusalem, with its 100,000 Arabs and religious shrines revered by Christians, Moslems and Jews.

Meanwhile, Israeli security forces stepped up their search for Palestinian terror bombs as explosives went off today in Tel Aviv and Jerusalem. A bomb blast in a Tel Aviv grocery store injured an elderly woman and two other customers, police said. No casualties were reported in the second explosion at a Jerusalem bus stop.

Israeli authorities also reported the death today of a Palestinian woman, Taghreed Al-Butmeh. The 19-year-old Bethlehem University science student was wounded in the neck as she walked to class last Thursday. Israeli officials said she was hit when a border policeman accidentally fired a burst from a machinegun. An Arab gunman shot a policeman in the eye on Saturday near the Bethlehem square where Miss Butmeh was wounded.

In Jerusalem, Begin's aides said the prime minister's bureau will be moved within three months to a government office building under construction near the Mount Scopus annexes of the Hebrew University and Hadassah Hospital on the eastern rim of the city. The current offices are in a sprawling government compound near the parliament in West Jerusalem.

Prosecutor shot dead

ROME (AP) — A Red Brigades terrorist got off a motorcycle and fired three bullets into the back of the head of an assistant state prosecutor who was standing at a crowded bus stop in a residential quarter north of Rome today, killing him instantly, police reported.

Police said the gunman, wearing a helmet with a dark shield covering his face, stepped from a powerful motorcycle driven by an accomplice, approached Mario Amato, a 43-year-old anti-terrorist investigator, and calmly fired the three rounds into the back of his head.

An anonymous caller phoned a newspaper in Genoa and said Amato's killing was the work of the Red Brigades, Italy's most feared ultra-leftist terrorist group. "This is the Red Brigades," the caller said. "We have killed magistrate Amato. A communique will follow."

Police quoted numerous witnesses as saying that after his attack the gunman walked on foot a few metres on a street in the Montesacro area where his accomplice was waiting and both sped away.

Police said they found the motorcycle used by the two abandoned on a street in the Montesacro area.

Sahara battle

RABAT (Reuter) — Morocco said Sunday its forces have killed or wounded more than 600 Polisario guerrillas in a major battle in Western Sahara.

An official communique published by the Moroccan news agency MAP said the battle took place Saturday.

Tube baby, mom fine

MELBOURNE (AP) — The world's fourth test-tube baby, a seven-pound 14-ounce girl, and her 24-year-old Australian mother were reported in excellent condition today at Melbourne's Royal Women's Hospital.

Linda Reed, a nurse who lives in Churchill, a small coal-mining town in eastern Victoria, gave birth in a normal delivery to her second child, Candice Elizabeth, on Monday after 12 hours in labor. Mrs. Reed and her husband, John, 30, a schoolteacher, have a four-year-old son, Daniel.

Mother and child were "beautifully well," said a hospital spokesman.

Dr. Geoff Westwood, acting director of medical services at the hospital, said staff members were "all very delighted and excited."

He said Reed was present for the birth along with the hospital's senior gynecologist, Dr. Ian Johnson, and pediatrician Dr. Ken Mountain.

"She's really beautiful — a super baby," said a member of the delivery team, Dr. Alex Lopata. "She's a perfectly normal baby girl. She has a lovely crop of black hair and looks really beautiful."

He said Candice "cried straight away after birth and the pediatrician smiled and said 'She's a perfectly normal, beautiful baby.' "

"We wrapped her up and put her on her mother's stomach for a cuddle."

Medical sources here said Mrs. Reed was the first of two Victoria women to undergo in vitro fertilization — the implanting into the womb of an egg fertilized in a test tube.

They said the birth had been expected at the end of this week, nine months after the fertilized egg was implanted. The second woman was expecting her baby in August.

Louise Brown, the world's first test-tube baby, was born on July 25, 1978, to a Bristol, England, housewife under the supervision of Dr. Patrick Steptoe, who helped develop the fertilization technique.

A Calcutta woman gave birth to a daughter conceived in the same mamnner on Oct. 3, 1978.

Last January, another Steptoe patient, a Glasgow cooking teacher, gave birth to the first male test-tube baby.

Introducing
Jetta

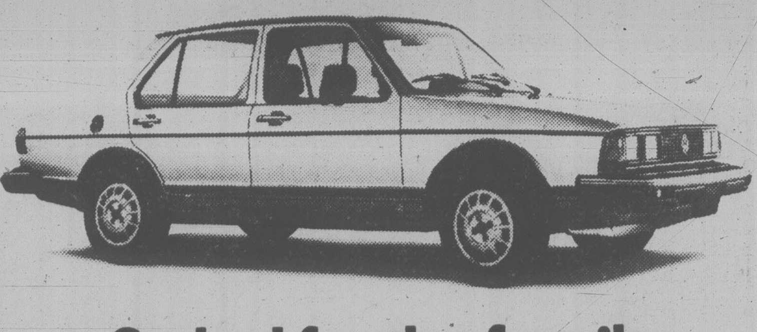

Styled for the family.
Engineered for the 80's.

The Volkswagen Jetta seats 4 adults in comfort and offers a huge 630L (22.2 cu. ft.) trunk. And it's all Volkswagen with the features that make Volkswagen famous: economy, quality, reliability and performance.

Front wheel drive, independent suspension on all four wheels and rack and pinion steering, add to your joy of driving. Test drive a Jetta soon.

Don't settle for less.

An "I Care" Quality Service Award Winner

Speedway MOTORS LTD.
downtown 971 YATES
at VANCOUVER
385-2415

Dealer Licence No. D-5180

3-30

the Bay

Take a wok!

Pat Opperman takes a wok to demonstrate the fine art of Chinese cooking. A student of renowned Oriental chef, Stephen Yan, Pat will be demonstrating her skills in the Housewares department of the Bay:

Tuesday, June 24 at 11:30, 12:30, 1:30, 2:30 and 3:30 Wednesday, Thursday and Friday, June 25, 26 and 27 at 11:30, 12:30, 1:30, 7:00 and 8:00 and Saturday, June 28 at 11:00, 12:00, 1:00, 2:00 and 3:00.

Watch Pat Opperman in action and see for yourself how easy, delicious and economical Oriental dishes can be.

Create your own wok show

The Bay has most everything you need in Oriental cooking utensils and condiments. After Pat's demonstration pick up the items you'll need and delight your family and friends with your own Oriental creations.

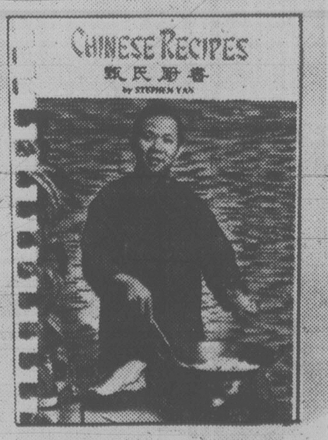

Stephen Yan's Chinese Recipes
Beautifully illustrated and filled with delicious, easy to follow recipes.
Only 4.98

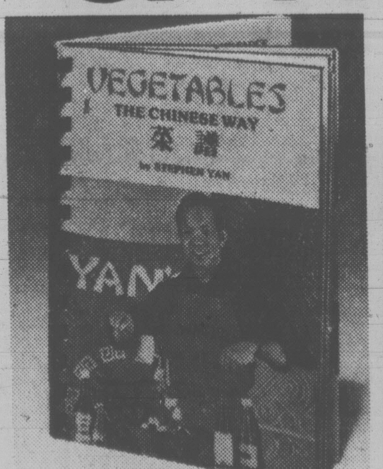

Yan's Vegetable cook book
Coil bound cook book packed with illustrations and easy to follow recipes.
Only 3.98

Stephen Yan wok set
Three piece set with 14" spun steel wok, 13" aluminum lid and ring for electric range.
Only 19.99

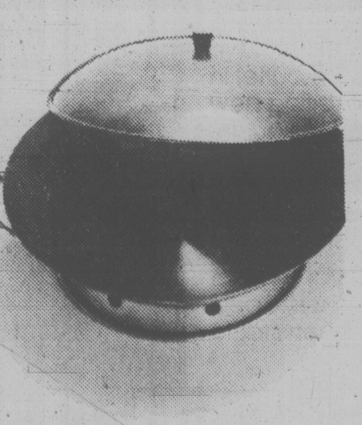

Three piece wok set
Consists of 12" wok, 11" lid and electric range rim, all made of durable steel.
Only 10.99

Yan's condiment set
Contains light and dark soy, sesame oil, sweet and sour, plum and Hoi Sin sauces and five spice powder
Only 11.50

Housewares, the Bay Victoria

Show your Bay Shopping Card!
Master Charge and Visa are also welcome.
TELEBUY 385-1311
Mon. Tues., Sat., 9:30 to 5:30
Wed., Thurs., Fri., 9:30 to 9:00
Hudson's Bay Company

THE BEST FROM BRITAIN

DINNERWARE SAVINGS AT THE BAY

the Bay

Staffordshire stoneware

Summertime entertaining is casual, convenient and economical with these attractive stoneware sets by Staffordshire Potteries of England. The Bay is featuring two pretty patterns called Wild Poppy and Biarritz. You'll call them the greatest convenience since live-in help. Each piece goes willingly nonstop, from freezer to oven to table to dishwasher. And, Staffordshire stoneware is microwave and dishwasher safe. Choose your favorite pattern now at the Bay's special low prices. Available in sets only.

20 piece set,

Only **49.99**

5 piece completer set,

Only **39.99**

China, Downtown Vancouver (fourth), Victoria and at or through all Bay stores in B.C. Not all pieces in all stores.

20% off Royal Albert bone china

Noted for its beauty and lifelong durability, Royal Albert now adds to its famous collection of fine English bone china. The four new patterns, Caroline, Colleen, Tenderness and Violetta have been handcrafted into the new Victoria shape.

The Bay is especially proud to have been chosen as the first outlet in Canada to offer this exciting new line from Royal Albert. As our introductory offer to you, we have marked 20% off the manufacturer's suggested list prices. Quantities are limited, so shop early.

Shop now and save on Royal Albert's exciting new Victoria shaped patterns, all open stock.

	Tenderness Violetta		Caroline Colleen	
	Reg.	**Sale**	Reg.	**Sale**
5 pc. place setting	49.95	**39.96**	57.95	**46.35**
Fruit nappie	8.75	**7.00**	9.95	**7.95**
Oatmeal	11.50	**9.20**	13.50	**10.80**
Oval baker	45.75	**36.75**	49.95	**39.96**
Fruit/salad bowl	45.95	**36.75**	49.95	**39.96**
Small platter	45.95	**36.75**	49.95	**39.96**
A.D. cream & sugar	16.95	**13.55**	19.95	**15.95**
Tea or Coffee pot	52.95	**42.35**	61.95	**49.55**
Coffee mug	10.95	**8.75**	12.95	**10.35**
Gravy boat & stand	54.95	**43.95**	59.95	**47.95**

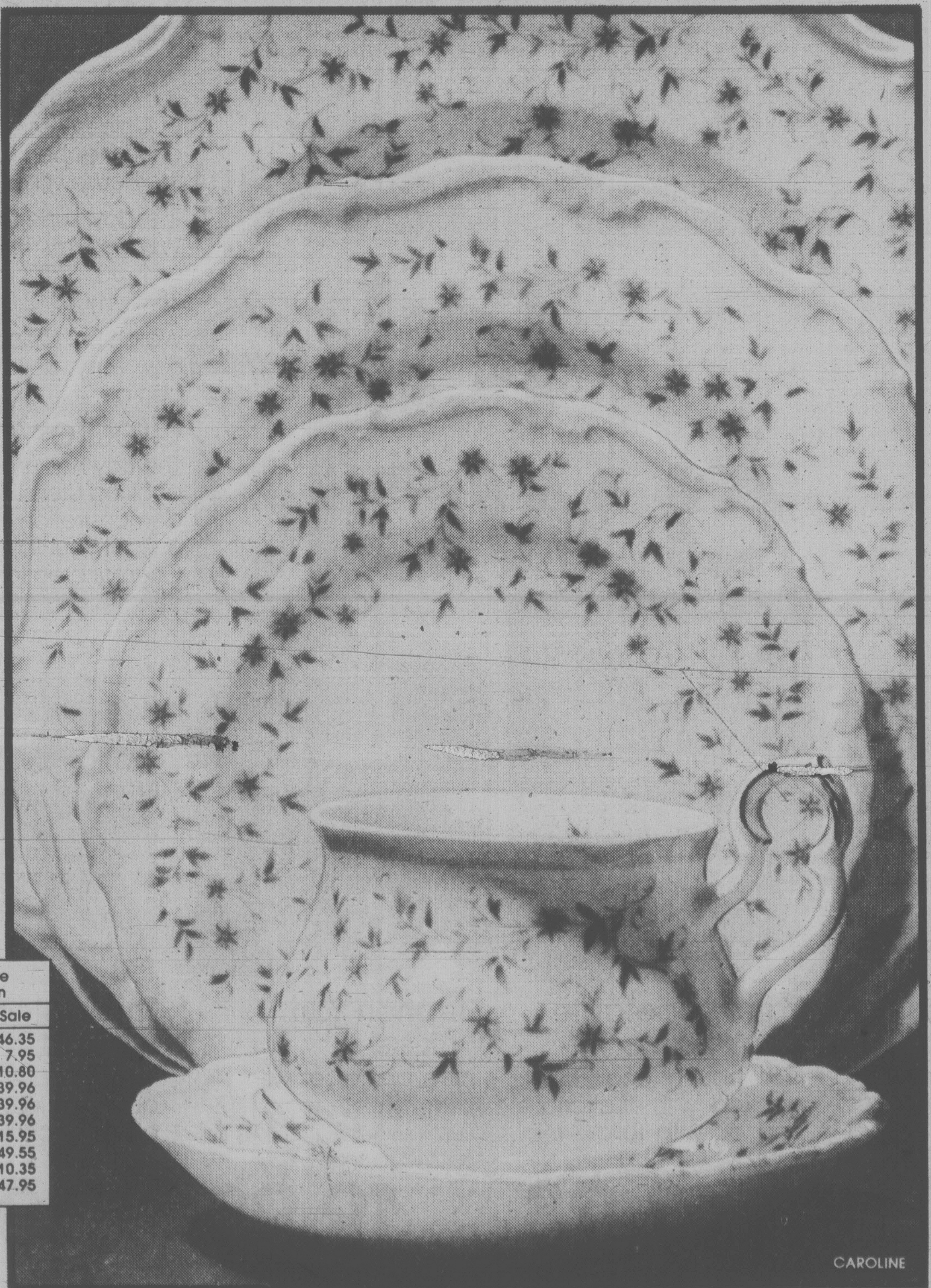

CAROLINE

COLLEEN

TENDERNESS

VIOLETTA

Show your Bay Shopping Card!
Master Charge and Visa are also welcome.

Hudson's Bay Company

In case you're wondering

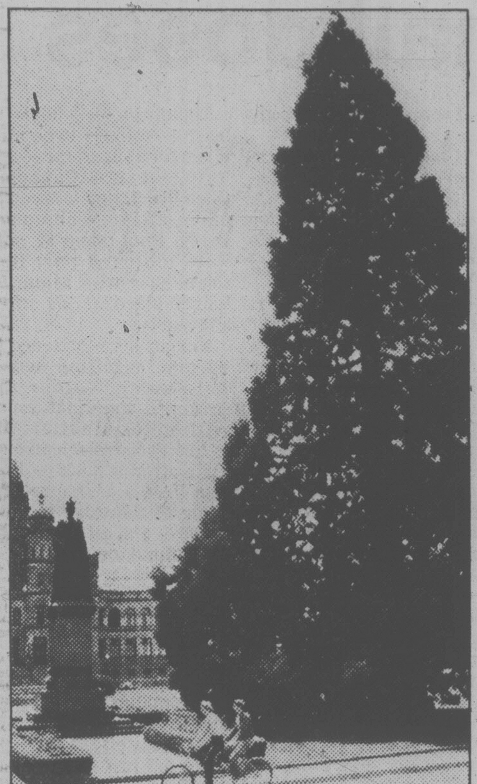

Bill Halkett photo

Sequoia is almost 120 years old

As a newcomer to Victoria I have been fascinated by the huge tree on the lawn in front of the legislative buildings. Could you tell me roughly how old this tree is and what type it is? I have been told it might be an Oregon pine. It is a magnificent tree.

Believe it or not, it's a sequoia, one of the two main monster-size trees — giant redwood is the other — for which California is famous. According to research done years ago by Dorothy Blakey Smith (now retired), it was probably planted in the 1860s, making it almost 120 years old.

Mrs. Smith's memo on the subject at the archives reads like a detective story. Acknowledged by archives staff as one of the best researchers ever, Mrs. Smith begins with a note from the grandson of Richard Layritz to the effect the tree was started as a seedling at the same time as another tree on the Layritz property, under which Layritz's ashes are buried.

"The note reads: "R.L. started the trees on his arrival here in 1889; the Parliament Buildings tree is supposed to have been planted by R.P. Rithet in 1892, but we have not been able to verify this."

Any suggestion Rithet planted the tree is demolished by Smith's keen scrutiny of archives photos from the period, which prove conclusively the tree was already well on its way by 1892.

If your interest has been aroused by some feature of Victoria — or even some oddity — write to Wondering, Victoria Times, 2621 Douglas.

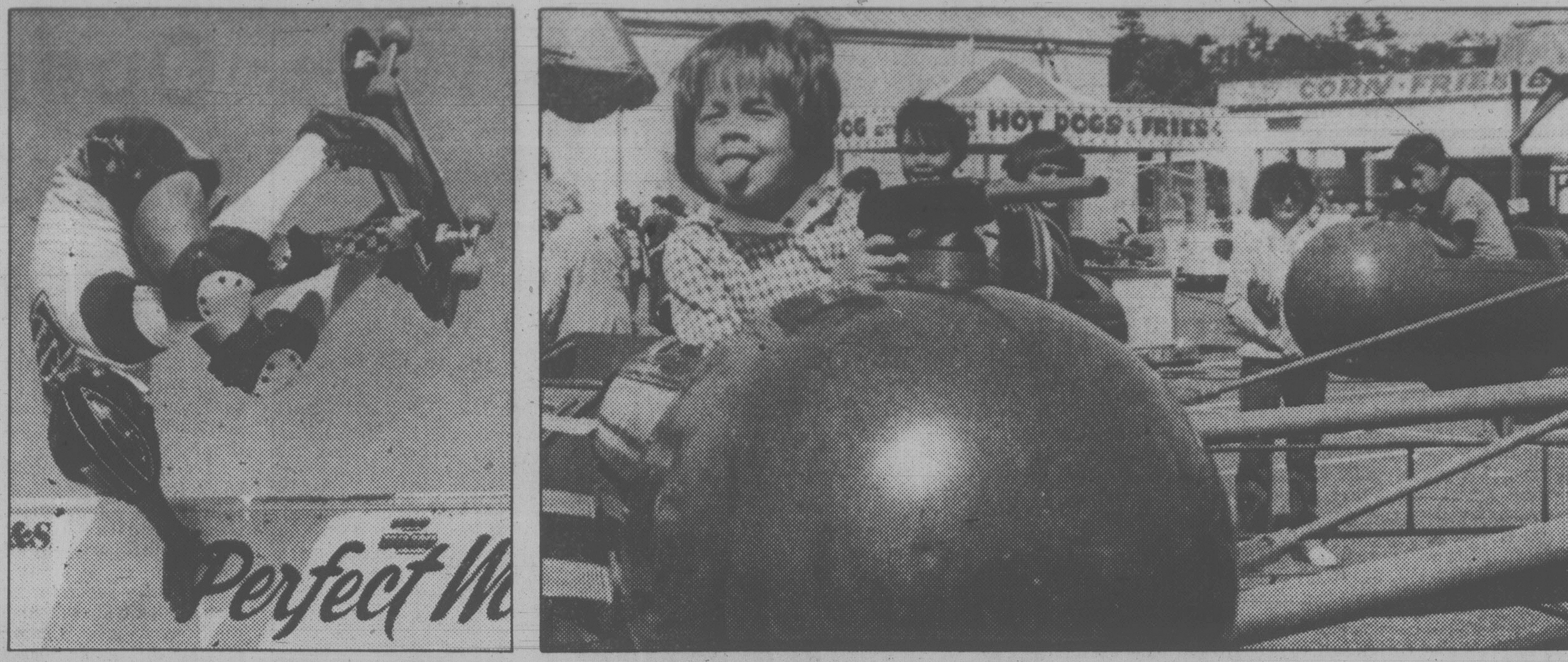

John McKay photos

Swashbuckling festivities to do any pirate proud

The rain stayed away and the good times rolled at Esquimalt Buccaneer Days on the weekend and the variety of entertainment was endless. There were demonstrations by the Perfect Wave skateboard team (top left) and a midway full of rides at the Esquimalt Recreation Centre where a young fellow could turn into an aerial gunner and stick his tongue out at the enemy — or perhaps his friends (top right). The ladies got into the act, too, with a nail-driving contest (bottom left) while organized events for the youngsters included a wheelbarrow race (bottom right). For the less active, there were parades, concerts, displays, demonstrations and enough food and drink to satisfy the appetitite of the most ravanous and thirsty buccaneer.

Black pioneer's kin dies

Chester Thomas Alexander, grandson of one of Victoria's early black settlers, died in Victoria on the weekend at the age of 79.

A trucking contractor who hauled coal for Kingham-Gillespie for many years, Alexander was known for his generosity and had many friends in Victoria.

His grandfather was Charles Alexander, who came to Victoria in the summer of 1858 in the gold rush, from St. Louis via California.

He later farmed in Saanich and raised 11 children at his Shady Creek and Swan Lake farms.

City archivist Ainslie Helmcken, who knew Chester Alexander from their days together at the old Boys Central School, said he used to entertain children at the Queen Alexandra Solarium when it was located at Mill Bay.

"He had a great big boat and would go in there and load as many kids as he could aboard and take them out for picnics," said Helmcken.

"He was a damned good citizen and I can't say anything more than that. An honorable man, too. He was a very flamboyant man with a tremendous sense of humor."

Survived bu his younger brother Barton and several nieces and nephews, Alexander specified no funeral services.

Teachers okay team bargaining

Victoria school teachers have agreed to try a new method of contract bargaining which is designed to reduce the atmosphere of confrontation in most labor-management negotiations.

Trevor Calkins, president of the Greater Victoria Teachers Association, has written to the school board telling trustees that the association's agreements committee unanimously approved a trial of the new method.

Trustees earlier this month endorsed the plan — called single-team bargaining — after learning of its success in salary talks between teachers and trustees in Richmond.

The two sides appoint members to a single group to settle contract disputes, instead of having two opposing negotiating teams operating on the adversary system.

Calkins' letter asks that the school board's negotiators meet with the teachers' nominees early in September to establish the rules for negotiating.

Alderman seeking Blenkinsop review

Saanich Ald. Sandy Noel will seek support at tonight's council meeting for a review of a resolution barring development in the Blenkinsop Valley and that the present agricultural zoning remain indefinitely.

He will ask for a public hearing and review of the Blenkinsop Valley resolution.

Council adopted the resolution three years ago that the 1,000-acre valley be preserved for agricultural and rural use.

"But there was no public hearing; the resolution was imposed arbitrarily by the council of the day," Noel says.

"Our council has been public input-orientated but there was no public input before the resolution was adopted by council."

He says many people do not believe the land should remain agricultural in perpetuity and that some of the larger landowners bought property in the hopes of obtaining retirement income.

While no one should be allowed to damage the beauty of the valley, Noel says some of the properties should never have been included in the resolution.

A public hearing would provide an opportunity for those who have been hurt to air their views, Noel says.

Edmund and Ethel Lohbrunner are "classic examples of people harmed by the resolution", according to Noel. The Lohbrunners want to sell their 42-acre property in the valley, buy a home on a much smaller acreage and in retirement pursue their hobby of rock and alpine gardening which has won him national acclaim.

The Lohbrunners' land is adjacent to the Broadmead residential development and they believe it has the potential to be similarily developed for quality housing. They have told council in the past that through many years of hard work on their landscaping business they always regarded their property as their superannuation. Now, in their advanced years, they want to start drawing on that pension.

A majority of Saanich council, however, has resisted efforts to earmark the valley for a suburban residential future.

In numerous debates the principal argument on the contentious issue has been that in a time when farmland is rapidly vanishing and food costs spiralling the valley's agricultural asset must be protected.

Vandalism leads sought

Saanich police are seeking information on a rash of vandalism incidents in the Claremont Avenue-Haliburton Road area of Cordova Bay.

The incidents involve cars driving over lawns and rocks thrown through windshields.

Damage to the windshields is estimated at $500 but damage to landscaping is unknown.

In one case, a car crossed a lawn three times.

Surgery in bid to save arm

DUNCAN — A 20-year-old Duncan man injured in an accident just south of here on the Trans-Canada Highway Sunday underwent extensive surgery at Cowichan District Hospital to save his arm.

Hospital authorities listed Brian Douglas in stable condition today but no further details were available.

Police said Douglas was a passenger in a half-ton truck driven by Allan John Vandine, 20, also of Duncan.

The truck was southbound on the highway just north of Allenby Road when it collided with a northbound car driven by Conrad Cerrer, 39, of Duncan.

Cerrer's wife and three children were treated for minor injuries and released.

Both vehicles were extensively damaged.

RCMP have asked any witnesses to the crash to call Const. Christopher Scott of the Duncan detachment.

Food strike mediator tries again

Mediator Ken Albertini has asked both parties involved in the Woodward's food department strike to meet Thursday in Victoria.

Union spokesman Bryan Denton said today the meeting will likely try to determine if there is room to resume discussions.

Members of the Retail Clerks Union, Local 1518, have been on strike at Woodward's Mayfair food floor since June 2.

CFRE to meet with McGeer

Backers of CFRE public television have a meeting with Science Minister Pat McGeer on July 3 to explain their plans to establish a non-profit broadcasting facility on Channel 10.

"He called us and that gives us a very important opportunity to put our case before the provincial government," John Elliott, treasurer of CFRE Public Broadcasting Society, said today.

The society's executive also met recently with the CBC's property manager to discuss CFRE's bid for the CBC headquarters building at Kings and Blanshard, built two years ago when the corporation itself planned to operate on Channel 10.

That plan was killed when the federal government slashed the CBC's budget as an austerity measure.

The society's proposal to lease the building is being reviewed by top brass of the CBC, Elliott said. "They will review our proposal in detail," he said. "Things may be breaking our way.".

CFRE members are putting most of their energies these days into preparing for an information meeting Aug. 7 at the Newcombe auditorium, at which the society will explain its plans in detail to the public.

Restaurant selected for Thatch

A restaurant could be operating in The Thatch at Royal Oak by the first of next year, according to Dominique Chapeau, the Victoria restaurateur chosen by Saanich council to open an eating establishment in the old Maltwood house.

A bid made by the owner of Chauney's seafood restaurant, 614 Humboldt, was selected over six others at an in-camera meeting of Saanich council, he confirmed today.

"There are one or two items of contention still to be resolved, but I guess it's safe to say Chauney's has been chosen," Mayor Mel Couvelier said.

The Thatch was built in 1939, originally as a restaurant. It became the home of John and Katherine Maltwood who filled it with art works. They left it after their deaths to the University of Victoria as a gallery.

Chapeau said today the house itself is magnificent, but there is a lot of work to do before his new country-style restaurant featuring meats and wild game can open. The building has to be rewired as well as insulated, he said.

From the date a lease is signed with Saanich, it would take probably six months, he added.

UVic sold the house and 7.7-acre estate earlier this year to Saanich for $375,000. The property had been zoned commercial and besides the restaurant, another group has plans for a recreated Elizabethan village and Globe theatre where Shakespeare's plays will be performed.

sports

dave anderson
New York Times

Roberto Duran: the best fighter, once and for all

MONTREAL — Until now, Roberto Duran was always the other name in the conversation when people talked about the best prizefighter around. For too long Muhammad Ali had the microphone all to himself. Only the serious students of the Sweet Science would dare to remind the Ali cultists that, pound for pound, Duran was just as good, perhaps better. And when Ali departed, Sugar Ray Leonard arrived with his smile and his style. That was even worse because Sugar Ray soon had the title that Duran coveted. But to his worshippers, Duran was still the best. He just needed an opportunity to prove it.

In his unanimous 15-round decision here Friday night, Duran proved it — to himself, to Leonard and to the world, which now must recognize him as the noblest savage in boxing.

It's a shame his title has to be qualified. He is the World Boxing Council welterweight champion, but he should be known simply as the world's best champion boxer, period. Larry Holmes is a good heavyweight champion but he's not the warrior that Duran is. Neither is anybody else. The champions in the other divisions mostly come and go every few months. But for nearly a decade now, the sneering Panamanian has been a champion — first as a lightweight and now as a welterweight.

* * *

The thing to remember about Duran is that he has never lost a title fight — one as a welterweight, 13 as a lightweight with 12 knockouts. Nobody took the lightweight title from him. He abdicated.

Duran, of course, has only lost once in 73 fights. Once. Five months after he dethroned Ken Buchanan of Scotland for the lightweight title in 1972, he did not train much for a non-title fight with Esteban DeJesus at Madison Square Garden and he lost a 10-round decision. But in 1974 he stopped DeJesus in 11 rounds and in 1978 he stopped DeJesus again in 12 rounds. So much for that one loss.

What also sets Duran apart is that, in his controlled rage, he always fights his fight, never his foe's fight.

Leonard realizes that now. In their Olympic Stadium extravaganza, Sugar Ray was supposed to be the matador, Duran the bull. But in bullfighting or prizefighting, if the matador acts like the bull, the matador does not have a chance. And as tough and tenacious as Leonard was, he did not have a chance.

"Ray's mistake," his manager, Angelo Dundee acknowledges, "was that he had it in his head that he was stronger than Duran, he stayed in there with him, he wanted to knock him out."

Between rounds, Dundee kept telling Leonard to "slip in and out, in and out." In the inevitable rematch, he probably will. But as each round began Friday night, Duran would swarm in on Leonard and shoulder him against the ropes, nullifying the slashing punches that had produced 18 knockouts for Sugar Ray in his 27 triumphs. Sugar Ray stood up under the bombardment of a puncher with 55 knockouts. Even though Sugar Ray lost, it was his most glorious fight. But he was always fighting Duran's fight.

* * *

"Some people think Duran is wild, but he follows orders," one of his trainers, Ray Arcel, explained. "Freddie Brown and I wanted him to crowd Leonard right from the start and he did. We told him not to let Leonard do anything, to keep him up against the ropes like he did with Ken Buchanan the night he won the lightweight title. Duran hurt Leonard in the first round with a left hook to the liver, Duran dominated him right from the start. Nobody thinks of Duran as a thinking fighter, but he's smart, he can offset another fighter's style."

Arcel is 81 years old, a purchasing agent for the Meehanite Metal Corp. in New York, one of the last links to boxing's past and a folk hero to the Panamanians who appreciate what he has done for Duran, their countryman and campeon.

Several hours after Friday night's fight, Arcel was walking through the lobby of the Hotel Bonaventure when a Panamanian in a red sweatsuit walked up and embraced him. "You good," the man said. "You mucho." Not long after that a group of Panamanians in blue blazers and expensive suits surrounded him and shook hands.

Arcel laughed and when the Panamanians left, he sat down on a long couch in the hotel lobby and remembered how another of his fighters, Barney Ross, also had won both the lightweight and the welterweight titles. "This night compares to when Ross beat Jimmy McLarnin," he said, "and when he beat Tony Canzoneri the second time." Then somebody asked Arcel to list all the world champions he had trained over more than half a century.

"I've had 19," he said. "If you count Duran and Ross each as two, that's four. Then there's Peppermint Frazier, Ezzard Charles, Jim Braddock, Bob Olin, Tony Zale, Billy Soose, Ceferino Garcia, Freddie Steele, Teddy Yarosz, Lou Brouillard, Frankie Genaro, Abe Attel Goldstein, Charley Phil Rosenberg ... I took 35 pounds off him to win the bantamweight title in 1925 ... Jackie (Kid) Berg, and Sixto Escobar."

* * *

Many of those fighters are dead, most of the others are just names in The Ring record book now but Arcel is a folk hero to the Panama people. At 81, he works the corner of the world's best prizefighter in a time when boxing, for all its evils, is booming.

During the reign of Muhammad Ali, the heavyweights were everything. But now the other divisions are thriving. All those little tough guys on street corners think they can make a million dollars, too — with the right trainer. One of those guys phoned Dundee at 3 o'clock in the morning after Friday night's fight.

"It's somebody named Rocky Palomino from El Paso," his wife, Helen, said, handing him the phone.

"How many amateur fights have you had, son — 25 ..." Dundee was asking him now. "How old are you — 23 ... That's a little old to turn pro ... maybe you ought to become a runner ... you're how big — 146 and 5-8 ... I know you're dedicated but you're not going to dedicate yourself to anything calling somebody at this time of the morning."

Notice that Palomino weighs 146, he is a welterweight. All the welterweights of the world think they can turn pro now.

"He sounded like a nice kid," Dundee said later. "If he's serious, he ought to go over to some place like Phoenix and establish himself, see how good he really is. Palomino, the kid's got a great name."

But the great name in boxing is Duran, nobody else. When people talk about the best prizefighter around now, the conversation starts and ends with that name.

HAPPY WINNER of 1980 Canadian Open, Bob Gilder of Corvallis, Ore., shows off championship trophy after Sunday's victory in Montreal. (CP Wirephoto).

Open champion wants his fame in small doses

ILE-BIZARD, Que. (CP) — In Bob Gilder's recipe book, fame should be apportioned by the pinch, not the pitcher.

"I may have different goals from some of your superstars who want to win," said the newly-named Canadian Open golf champion.

"I'm not a superstar as such. I don't know that I really want to be. I enjoy playing this game and I want to make a good living without too much publicity."

So what was the 29-year-old Corvallis, Ore., native and resident — which suggests he has left home to seek neither fame nor fortune — doing answering questions Sunday after a par-70 round that gave him a six-under-par 274 total over 72 holes and a two-stroke margin of victory over runners-up Jerry Pate and Leonard Thompson?

It was, no doubt, a professional duty, but it didn't detract from his favored career role.

"I like privacy. I like to spend time with my family. My opinion of a superstar is that your time is everybody else's.

"I admire Jack (Nicklaus) for the way he handles it. He has five kids. You have to give up too much of your family life to be a real big superstar, I think."

No Canadian Open title is likely to make a superstar of anybody, but Gilder's winning form, in which he held the lead from the second round on, was certainly a tentative step in that direction.

It was tentative in that it was his second tour victory and first since the 1976 Phoenix Open, the second start of his first year on the tour. It was a step in that direction in that too many more such showings could bring a horde of media representatives flocking to him regularly.

Gilder won $63,000 of the $350,000 purse and the Peter Jackson Trophy for his four-day effort through various combinations of sun, heat, rain, wind and cold over the 6,628-yard Royal Montreal Golf Club course in suburban Montreal.

Thompson — who is at least as unlikely to be mistaken for a superstar — and Pate, the 1976 Canadian Open titlist, tied for second place at 276. Thompson shot a final-round 67, and Pate matched par. Ben Crenshaw was alone in fourth place at 277 after a 70 Sunday.

For all his reluctance to become a golfing household name, Gilder approached the final round with determination. He held a two-stroke lead over Pate after 54 holes — Pate had fired a course record-tying 65 Saturday to challenge — and attacked early in the final round.

"I knew I had to make some birdies on the front nine," said Gilder. "I've played it real well this week and played badly on the back nine. I knew I had to go out there and get some room between me and everybody else."

He did just that, scoring birdies on the third, fourth and sixth holes to go nine under for the tournament. From that point, only complete collapse could have saved him the public's notice.

Bogeys on the eighth and 14th holes left him two strokes ahead of Pate teeing off at No. 18 and, by that time, Gilder had been seduced by the prospect of fame and was openly flirting with it.

"I'm sure the crowd wanted to have a real entertaining finish," he said. "I didn't."

Dan Halldorson of Shilo, Man., fired a one-over-par 71 and finished the championship at 287 to top six other Canadians who made the cut.

The 28-year-old tour veteran edged Jim Nelford of Burnaby and Roger Klatt of Barrie, Ont., who finished with 10-over-par 290s.

Toronto's Jerry Anderson was the next Canadian at 291, Dave Barr of Kelowna, and Toronto's Gar Hamilton tied at 293 while southpaw Bob Beauchemin of Victoria was well back at 21 over for 301.

Halldorson, who had earlier rounds of 71, 75 and 70 on the par-70 course, said he will skip the Danny Thomas-Memphis Classic at Cordova, Tenn., next weekend to play at the Quebec Open in Victoriaville.

(Scores on page 18).

Gomez was one of the best

TORONTO (CP) — "He wasn't a good rider, he was a great rider."

For jockey Richard Grubb and the thousands of others who race, train, own or just follow the thoroughbreds, the death of veteran jockey Avelino Gomez leaves a big void.

Gomez, 51, was fatally injured Saturday when his mount, Swisskin, broke her right hind leg while racing in the $112,535 Canadian Oaks at Woodbine Racetrack, spilling her jockey. He was trampled, suffering chest injuries, and died on an operating table.

"He was one of the greatest riders I ever knew and one of the greatest guys," said trainer Frank Merrill.

Sunday, the jockeys wore black arm bands and stood in the winner's enclosure at Woodbine, heads bowed for a minute of silence. The flags were at half mast.

"We were hard competitors but that sort of brings you closer together," said Hugo Dittfach, who rode against Gomez longer than any other jockey. "He was an outstanding rider — a champion."

Gomez will be buried in Buffalo, N.Y., on Wednesday. His widow, Patricia, is a Buffalo native.

Offically, Gomez won 4,078 races, yet more than 100 triumphs in Cuba and Mexico never were credited to him. Only six other jockeys in history have won more than 4,000 races — Bill Shoemaker, Johnny Longden, Eddie Arcaro, Bill Hartack, Steve Brooks and Walter Blum.

By the end of the 1979 season, Gomez had won $11,448,341 in purses.

Gomez first began riding in Canada in 1947 at Hastings Park in Vancouver and was the leading jockey until he was suspended for "stiffing," holding a horse back. Three years later, he returned to Vancouver and was the top rider again.

He first appeared in Ontario at Dufferin Park in Toronto in 1955.

He became a Canadian citizen in 1964 and two years later he led all North American riders with 318 winners and a .32 win percentage — the highest win percentage ever attained at that time.

Gomez won the Canadian riding championship six times, his first in 1955 and last in 1966, and won the North American championship once.

"He had an extra sense," Grubb said. "You can't define it but it was there."

Another side of Gomez was his color, his affinity with the fans, his flamboyant style and leaping victory dismounts.

Gomez retired three times from racing and had told some of his friends that this would be his last year of riding.

Saturday was his last race.

Gomez was aboard Swisskin and battling for the lead with Solartic going into the far turn, near the 4½-furlong pole. Then, Swisskin's right-hind leg snapped.

Lacey, with David Clark in the saddle, was behind Swisskin and ran into Gomez and his fallen mount. Lacey somersaulted, tossing Clark clear. Then Cherry Berry, with John LeBlanc riding, tried to hurdle the fallen Swisskin and tumbled heavily to the track.

Clark and LeBlanc were not injured but their mounts were bruised and shaken up.

Swisskin had to be destroyed.

Favored Par Excellance won the race.

AVELINO GOMEZ
. . . dies after spill

Lions' rookie sparkles

Times News Services

Rookie quarterback Roy Dewalt threw a 25-yard touchdown pass to Tyron Gray, then ran for the two-point conversion with 17 seconds left Sunday to give B.C. Lions a 29-28 comeback win over Calgary Stampeders in a Canadian Football League exhibition game at Vancouver's Empire Stadium.

The Lions, now 1-1-1 in exhibition play, trailed until late in the game before 15,568 fans. A one-yard touchdown run by Larry Key at 13:27 narrowed the Calgary lead to 28-21 and B.C. got the ball back with 56 seconds left, just enough time for Dewalt to spark the Lion rally.

B.C. lost starting quarterback Joe Paopao in the first quarter with a bruised shoulder and Mike Nott took over, throwing the touchdown passes to tight end Harry Holt. Lui Passaglia completed the B.C. scoring with two converts and a single.

The Stampeders, in suffering their first loss after two wins, got two touchdowns from wingback Willie Armstead in the first quarter on passes from Ken Johnson. Rob Forbes scored the other Calgary touchdown on a short run and J. T. Hay added two field goals, a single and three converts for 10 points.

Calgary took a 17-0 lead in the opening quarter, mainly on the passing of Johnson to Armstead.

It was a loosely-played game, with B.C. suffering six turnovers and Calgary five.

Dewalt, from Texas-Arlington, looked particularly sharp in his one quarter of play, throwing the ball sharply and also contributing several key runs. The B.C. quarterbacks threw four interceptions, one by Paopao and three by Nott.

Head coach Vic Rapp of the Lions said he was "thrilled for Dewalt," but not happy with the rest of the team because of the "sloppy performance by most players."

"You look for someone to come to the forefront in exhibition games, and no one did today except the young quarterback," said Rapp. "It was far from a masterpiece for most of the guys."

Dewalt completed 10 of 12 passes for 141 yards, Paopao missed on all three of his and Nott was good on 8 of 18 for 120 yards, with two touchdowns and three interceptions.

B.C. had 23 first downs and a net offence of 334 yards, compared with 19 first downs and 340 yards for Calgary.

In another game, at Regina, quarterback Dave Marler directed a strong attack as Hamilton Tiger-Cats overwhelmed Saskatchewan Roughriders 41-7 en route to their third preseason victory.

The Tiger-Cats led 14-7 after the first quarter and never looked back, holding the Roughriders off the scoreboard for the remainder of the game before a disappoited Taylor Field crowd of 18,868.

Two fumbles and one interception set up three of the four Hamilton first-half touchdowns. The fourth came after a 90-yard drive, starting on the Hamilton 15, ended with Marler plunging over from one yard out after the Saskatchewan defence had held off two previous tries.

(Summaries on page 19).

FAMED TRAINER DIES

DUBLIN (Reuter) — Famous Irish thoroughbred trainer Paddy Prendergast has died at his Kildare home at age 70.

Tonight in sports

Baseball, softball and lacrosse are available for local sports fans tonight.

In **baseball**, Quadra Warehouse tackles Farmer Construction in a Victoria Cosmopolitan Senior League game at 6:30 in Lambrick Park.

All **softball** action starts at 6:30.

Victoria-Saanich Senior Women's League games pit New York-New York against Butler Bros. and McDonalds Furniture against Bemister's Welding at Hyacinth Park.

Labatts faces Trafalgar Legion and Coast Projects tangles with Mega Power in Macdonald Men's League play at Macdonald Park.

At Sanscha Park, Harvey's Sporting Goods and Prairie Inn square off in the Sidney Men's Association.

In the Lower Island Association intermediate "B" women's league at Topaz Park, it's Prairie Inn Stompers vs. Strathcona and Rawlings vs. Allman's Joy.

Lacrosse fans might want to take in two South Island Senior "B" League games at Pearkes Arena. Esquimalt plays Saanich at 7 and Landscapers take on Victoria Athletics at 9.

Television

At 8, Channel 4 offers regional coverage of the Boston Red Sox at New York Yankees and Los Angeles Dodgers at Houston Astros baseball action while Channel 11 will show an exhibition basketball game between the National Association All-Stars and the U.S. Olympic team.

SENIOR "B" LACROSSE
MONDAY, JUNE 23rd
GEORGE PEARKES ARENA

7 P.M.
SAANICH
METRO HONDA
VS.
ESQUIMALT UNIVERSAL
SHEET METAL

9 P.M.
VICTORIA
ATHLETIC ASSOC.
vs.
G. and W.
LANDSCAPING

ADULTS $1.00
O.A.P. and CHILDREN 50¢
SPONSORED BY RAWLINGS SERVICES INC.

Catch this weekend action
FASTBALL SUPER SERIES '80
PRESENTED BY
CFAX 1070
and VICTORIA BUDGETS

ROYAL ATHLETIC PARK
VICTORIA BUDGETS
vs.
SPRINGFIELD
MISSOURI
Tuesday, June 24
at 7 p.m.
Tickets $4.50
O.A.P.'s $2.00
per doubleheader
6-23

Advance reserve tickets available at
Memorial Arena and Hillside Mall Ticket Booth
or purchase tickets at gate

New players contribute —but briefly

WALLA WALLA — Two of Victoria's newest additions came through with impressive debuts but the Blues could manage only a split of their Northwest Baseball League games with Walla Walla Padres at the weekend.

Newly-acquired Jesse Moore, an outfielder who started as the designated hitter, unloaded a two-run triple in his first time at bat and the Blues carried on for a 7-4 victory over Walla Walla on Saturday.

Al Arrietta made his first pitching start for Victoria and took credit for the victory.

Success, however, couldn't stick. Phil Wilson survived one rough inning and teamed up with Mike Mahoski to handcuff the Blues on five hits as the Padres rebounded with a 6-4 victory Sunday. The result set Victoria's won-lost record at 2-3.

Blues complete their series here tonight, move to Bend for three games, then wind up their first road trip with a three-game stand in Salem.

Shortstop Rod Murphy banged out four hits and catcher Don Hyman also connected for a two-run triple to join Moore in sparking Victoria's offense Saturday night.

A two-run homer by Jim Thomas got the Padres going Sunday in the second inning. Victoria rebounded with three runs in the third, but Wilson and Mahoski kept the Blues in control the rest of the way.

The homer was the ninth off Victoria pitching in the last four games.

A single by Joe Lorenz, successive doubles by Dave Fonesca and Nick Belmonte and Lazondo Washington's sacrifice fly highlighted Blues' three-run burst. The spree provided Blues with three of their five hits in the game.

Lorenz, with a pair of singles, was the only Blue to get more than one hit.

Victoria	003 001 000—4	5	0
Walla Walla	022 010 10x—6	11	2

Jack Uhey 0-1 and Tom Litchfield; Phil Wilson, Mike Mahoski (7) and Bob Garen. Home run: Walla Walla — Jim Thomas.

SATURDAY

Victoria	500 100 010—7	12	4
Walla Walla	111 000 010—4	10	3

Al Arrietta (1-0), Tony Nigro (7) and Don Hyman. Pat Blaney, Mike Smith (1), Jim Coffman (9) and Bob Geren.

REG UNDERWOOD
. . . six hits

Budgets flash old form

By ERNIE FEDORUK

So far this season, Victoria Budgets have been compiling a winning record against both Northwest Men's Fastball League rivals and "Super Series" exhibition rivals. But the club's overall 23-6 won-lost has not been achieved with complete authority.

The defence has not always operated with the same confident sureness it has in past seasons. The hitting could be termed adquate but not overpowering. And compounding manager Harvey Stevenson's search for consistency have been injuries to several players.

Everyone still is not in the best of health but, at least during the longest weekend of the summer, Budgets may have found some of their old-time sureness.

Budgets' 3-1 series triumph over Santa Rosa (Calif.) Guanella Brothers in Royal Athletic Park at the weekend brought out the same kind of authority that existed in Victoria's ride to nine consecutive B.C. championships and the gold medal in the Pan-American Games at Puerto Rico last summer.

Budgets defeated the classy California team 3-1 and 2-0 (twice) while dropping a 3-1 decision.

The defence was at its best in the series opener. Three times Santa Rosa had two runners on base with only one out. Victoria pitcher Rob Guenter worked his own way out of one jam and double plays, including one he started, took him off the hook the other times Saturday.

Tagged for 10 hits in that one, the "real Rob" came back Sunday to blank Santa Rosa on three hits.

A game Mark Smith, his non-pitching right hand swathed in a bandage to protect a 30-stitch industrial accident, racked up the weekend's other shutout, a smart two-hitter Saturday.

Righthander Dave Wilson suffered Budgets' lone loss Sunday afternoon despite allowing only six hits.

"We didn't deserve to lose that one," said Stevenson. "Our base-running was atrocious and the guys just didn't give Dave the support the others got."

Despite Stevenson's reluctance to concede Santa Rosa its lone victory, the series was the most entertaining one of the season. Each one was in doubt until the final out.

Budgets managed seven hits in every game. Neither team was able to connect for a home run but Victoria's ability to resort to a punch-and-run offense carried the Budgets through.

Highlighting the attack was outfielder Reg Underwood's return and Victoria's batting balance.

Underwood, although still bothered by a leg injury that sidelined him the previous weekend, struck for six hits. Randy Benn and Dennis Eckert both had four while Dave Williams, Carl Walker, Bob Burrows and Alden Govenlock each had three.

Santa Rosa cut down Burrows' possibilities by intentionally walking him three times. Each time, the Californians worked themselves out of potential trouble as a result of the walks.

The disappointment at the plate for Victoria was John Green. Brilliant afield, Green, who was one of the offensive leaders for much of last season, went 0-for-9.

Budgets go right back against another talented U.S team Tuesday night against Springfield, Mo. The Missouri powerhouse, which entertained the Budgets last year, will play only Tuesday's doubleheader in Victoria before continuing a swing throughout the Northwest.

Santa Rosa	102 000 0—3	6	1
Budgets	001 000 0—1	7	2

K.G. Fincher and Mike Nevin; Dave Wilson and Bob Burrows.

Second game:

Santa Rosa	000 000 0—0	3	0
Budgets	020 000 x—2	7	1

Rich Balswick and Nevin; Rob Guenter and Alden Govenlock.

SATURDAY

Santa Rosa	000 010 0—1	10	1
Budgets	000 102 x—3	7	0

Balswick and Nevin; Guenter and Burrows.

Second game:

Santa Rosa	000 000 0—0	2	3
Budgets	000 200 x—2	7	0

Chuck D'Arcy and Jim Marsh; Mark Smith and Govenlock.

Hackett batting power wrecks Juan de Fuca

Tod Hackett and Tally-Ho collected two victories each Sunday after leading Port Angeles Budweiser emerged with a double victory Saturday during action in the Stuffy McGinnis Men's Softball League.

Tod Hackett utilized home run power to defeat Juan de Fuca 3-1 and 2-0 in a troubled doubleheader at Sooke while Tally-Ho bumped off Royal Oak Inn 3-2 and dropped Ingraham Rodeway Inn 2-0 at Central Park.

In the other Sunday games, Seaspray Properties split a doubleheader with Labatts — both 5-4 counts — at Central Park.

In a Saturday exhibition contest, Labatts topped Labatts Oldtimers, 5-2.

Brian Grexton boomed a home run for Tod Hackett in the opening game and Scott Sinclair and Mike Lee connected for round-trippers in the second clash.

Four people — Jack Lundquist and Vic Adams of Labatts and Rick Robertson and Jim Buchan of Seaspray — were ejected from the game for arguing with the umpire.

Two of five errors allowed Tally-Ho to score the winning run in the fifth inning against Royal Oak and Larry Cole pitched a two-hitter, striking out seven and yielding two walks, to give Tally-Ho the victory over Ingraham.

Seaspray	103 100 0—5	7	1
Labatts	000 200 2—4	7	1

Jim Bowden and Avie Stubbington; John Kilgour and Ross Barnett.

Second game:

Labatts	100 003 01—5	10	3
Seaspray	121 000 00—4	7	2

Bob Richdale and Barnett; Wayne Phillips, Steve Kennedy (6) and Garth Hastings. Home run: Seaspray — Darryl Coldwell.

Tally-Ho	200 010 0—3	4	2
Royal Oak	010 010 0—2	3	5

John Barnes, Larry Cole (5) and Ken Mireau, Paul Kraeling (5); Al Strandlund and Terry Strandlund.

Ingraham	000 000 0—0	2	2
Tally-Ho	001 010 x—2	5	2

Ray Beveridge and Pete Rumsby; Cole and Kraeling.

Tod Hackett	011 001 0—3	5	1
Juan de Fuca	001 000 0—1	9	0

Barry Wilkin and Tom Robertson; Ron Fedosenko and Lee Putney. Home run: Tod Hackett — Brian Grexton.

Second game:

Juan de Fuca	000 000 0—0	6	0
Tod Hackett	100 010 x—2	5	0

Brian Rumsby and Putney; Nick Nicholas and Robertson. Home runs: Tod Hackett — Scott Sinclair, Mike Lee.

Saturday

Port Angeles	010 011 1—4	10	0
Athletics	000 010 0—1	6	2

Tim Lusk and Bob Berglin; Mel Nelson, Ken Fox (7) and Jim Boyd.

Second game:

Athletics	000 011 3—5	10	0
Port Angeles	000 000 0—0	3	1

Ken Fox and Bob Gray; Jerry Sparks, Denny Sullivan (5) and Berglin.

Exhibition

Labatts Oldtimers	020 000 0—2	7	1
Labatts	030 011 x—5	11	1

Bob Harris, Norm Haskell (4) and Andy Andrew; Jack Lundquist, John Kilgour (3), Bob Richdale (5) and Jack White, Joe Underwood (4).

Wakeham returns to victory circle

PORT ALBERNI — Cowichan professional Bill Wakeham shook off the assessment of a two-stroke penalty to capture the West Coast Open golf tournament for a 10th time.

It was Wakeham's first golf victory since undergoing a back operation last fall.

Wakeham scored 69-71 — 140 and appeared headed for a two-stroke victory over Cec Ferguson of Regina, 73-69 — 142. But Wakeham and amateur Jamie Harper of Nanaimo both were slapped with two-stroke penalties for playing off the wrong tee blocks on the seventh hole.

The deadlock between Wakeham and Ferguson was broken on a countback.

Ken Dukes, a pro from South Africa, scored 70-73 — 143 and tied for third with Rick McKinnon of Port Alberni, the low amateur. Vic Gill of Cowichan was the handicap winner with a net 132.

UVic rowers receive help

The owner of one city restaurant has stepped in to help out the University of Victoria rowers who are being forced to pay their own way over to the prestigious Henley Royal Regatta in England — and he has challenged all other eating establishments to match his pledge.

President Bill Gudgeon of ComCor of Canada Ltd., owner of the Sher E Khan, a new East Indian food specialty restaurant in Market Square, has announced that he ia donating $2,000 toward costs of sending the B.C.-champion UVic fours to compete in Henley and two other regattas in the U.K.

"When I read Max Low's column on the rowing team, I was appalled at the lack of federal and provincial sponsorship for these athletes," said Gudgeon who challenged other restaurants to match the $2,000 pledge and said that as well the Sher E Khan will donate a further 15 per cent of food sales for this week toward trip expenses.

Another aspect to the story is that Nick Toulmin, one of two rowers making the trip as spares for the fours race and as competitors in a special Spare Pairs event, had been unable to find employment in the City to raise spending money for the trip because he has to train twice a day. Gudgeon has given Toulmin a job in his restaurant.

Donations can be made by phoning UVic, 477-6911 (local 4356) and asking for either coaches Graham Foreman or Doug White.

Merchants' bats have a merry ring

VANCOUVER — Victoria Merchants maintained a tight hold on first place in the Pacific Coast Junior Baseball League with a pair of one-sided victories here Saturday.

Merchants improved their record to 16-7 with a 10-5 win over Vancouver Pharoahs and a 10-1 romp over Vancouver TOS.

Merchants' scheduled Sunday games were rained out.

Doug Bull keyed a five-run outburst in the eighth inning with a two-run double against Pharoahs.

Bob Godfrey drove in two runs in each game.

In the game against TOS, Ron Burton pitched a seven hitter for the victory, striking out seven and walking one while Don Towner provided a great deal of the offence with three RBIs.

Victoria	300 020 05—10	9	2
Van Pharoahs	000 001 40—5	7	3

Paul Hrach, Pat Constable (7), Dean Potter (3-0) (7) and Mike Bull. Dave Bee, John Conte (0-1) (5), Steve Caine (8), Mike McDiarmid (8) and Drew Murphy.

Victoria	201 004 3—10	10	0
Van TOS	000 100 0—1	7	5

Ron Burton (4-1) and Bull. Steve Clarke (1-4), Garth Cambrey (7) and Dave Calabrigo.

Field hockey side now four-for-six

ROTTERDAM — Dana Sinclair of Vancouver scored four goals to lead the Canadian women's field hockey team to a pair of victories in less than 15 hours on its European exhibition tour.

Friday night, Sinclair scored three goals to lead the Canadian squad to an 8-1 triumph over South Netherland District. She added another goal Saturday morning and Sheila Forshaw of Mississauga, Ont., scored two as Canada beat Rotterdam 6-2.

The results upped the Canadian record to four wins against two losses on the four-week tour.

Sara Angus of Victoria scored once in Friday's win by the Canadians, who have won four of six tour matches and are facing five games this week, including a test match against the United States and two against West Germany.

Cables tripped

Times News Services

New Westminster Salmonbellies and Richmond Roadrunners scored victories in the Western Canada Major Junior Lacrosse League at the weekend.

Dean Malcom and Brian Cowie each scored twice to spark the 'Bellies to a 13-9 victory over Cablevision at Burnaby on Sunday. Tod Racine and Guy Prentice each counted twice for Burnaby.

Saturday in Richmond, the Runners counted seven power-play goals en route to a 15-13 win over Coquitlam Adanacs.

Mike Gilles led the Roadrunners with four goals while Brent Greig, Dave Stark, Doug Morison and Kip Jarvis each scored twice.

SCHOOL'S OUT
SALE!
See our ad in
Tues. Times and
Wed. Colonist for
GREAT SAVINGS
FOR
SUMMER FUN
FROM
JEUNE BROS./PEETZ
JOHNSON ST.
Parking out back on Pandora
6-21

WESCRAFT
WINDOWS
WITH THE
EXCLUSIVE
HEATSAVER
FRAME
DOUBLE
GLAZED
FOR RENOVATION
and NEW CONSTRUCTION
Manufacturing and installing windows for 25 years.
WESCRAFT MANUFACTURING COMPANY
Victoria (Head Office) 652-1131
Nanaimo 758-2411
Campbell River 287-8396

WE THOUGHT YOU SHOULD KNOW . . .
RAM TOUGH
1980
DODGE VANS

$6996
SALE PRICE
SPECIAL VALUE B100 VANS
★ 3.7 litre 6-cylinder motor
★ Dual bucket seats
★ Belted radial tires
★ Bright bumper front and rear
★ Spare wheel and tire
★ Cigar lighter
★ 4-speed overdrive transmission
★ Bright wheel covers
★ Wheel lip mouldings
★ Dual rectangular headlights
★ Door and glass package
★ Dual low mount mirrors
FINANCE LEASING
Credit Approval Required
12% FOR 12 MONTHS
WITH AN OPTION TO PURCHASE AT DEPRECIATED VALUES
SECURITY DEPOSIT 10%
5-26
5 80 CHRYSLER PROTECTION PLAN
ENSIGN
NEW AND USED CARS
YATES AT COOK
CHRYSLER PLYMOUTH
NEW AND USED TRUCKS
QUADRA at CALEDONIA
386-2411
Plymouth
CHRYSLER
Dodge Trucks

Classy and improved, Kajaks sweep all aside

Starter's pistol sends young runners on their way

Seattle high-jumper Eric Newton sneaks a peek

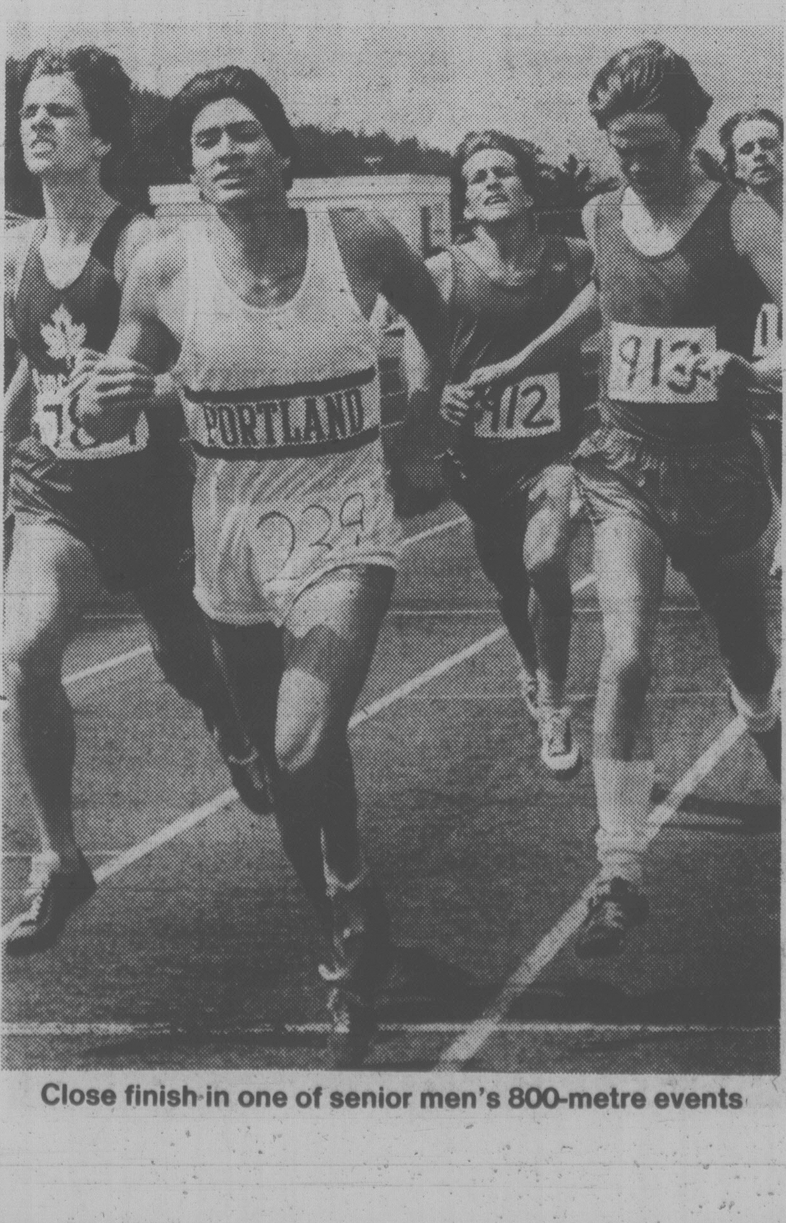

Close finish in one of senior men's 800-metre events

By MAX LOW

Streamlined Richmond Kajaks, who finished in a mere tie for 13th place with Tacoma Pacers this time a year ago, swept all three team titles when the 27th annual Y-Times track and field meet ended Sunday at Centennial Stadium.

It was the biggest field ever — with some 1,060 athletes from 35 clubs taking part. And the weather, although windy at times and always changeable, held out long enough for the meet, sponsored jointly by the Victoria YM-YWCA and the Times, to wind up with everyone still dry.

As is usual in this high-calibre event, there were some excellent individual performances and B.C. records tumbled. But the big story was the incredible improvement of the Kajaks, who piled up 366 points to win the team trophy for male athletes, finishing ahead of second-place Burnaby Striders who had 238 with Coquitlam Cheetahs third at 212.

Kajaks also finished atop the women's standings with 252 points, followed by Burnaby Striders, who scored 219.

This was all a bit of a shock to the once-mighty all-female Eastside Track Club of Seattle, which had won the women's team title for the last six years in a row and which finished third this time around with 195 points.

Combined, the men's and women's team totals gave Richmond a whopping 618 points and placed the Kajaks at the top, well ahead of Burnaby Striders, who won both the boys' team and over-all titles last year but could muster only 457 points this time.

Third was South Central Athletic Association of Washington with 382 and the host Flying Y was fourth with 337, just edging out Coquitlam Cheetahs, who placed second behind Burnaby over-all last year but scored just 334 this meet.

Eastside Track Club's coach Sandy Tolleth never gave up hope. She was still hanging round at the end of the two-day meet, hoping to hear them announce that her girls were in first place for the seventh year in a row.

They didn't and Sandy scratched her head and said the trouble is, the Canadians are getting better!

"Oh sure, we went through a couple of lean recruiting years and, with all the new track clubs springing up around Seattle and other parts of Washington, Eastside just isn't getting all the super speedsters any more," she explained.

"But there's stiff competition at this meet and Americans generally haven't done as well this year. And the main reason is that the clubs from up in this area that we've competed against before have improved a lot. The Canadian athletes are stronger."

Streamlining had a lot to do with the success, as far as his club was concerned, said Doug Clemmett, one of eight specialist coaches with the Richmond Kajaks.

The club used to have a very big membership, he explained, but this year they've concentrated on building up the junior program and striving for excellence by trimming the members to 150 and limiting the numbers by admitting on selection only.

"We believe in participation, too," Clemmett said. "We believe in athletics for recreation and in the spring we run a house league of several teams for this purpose.

"But if you're a kid and you come to a meet like this, if you're not already fairly good you're going to get anihilated and that doesn't do anyone any good.

"I think that at this age it's better to de-emphasize the competition unless the athlete is pretty good."

By trimming and pruning and concentrating on individual athletes instead of the masses, the Richmond club has built up a powerful, well-balanced team that is now one of the best in the country.

"That's the trouble with club's like Eastside," Clemmett explained. "They tend to excel at one age group, whereas we have been able to bring over here a team that is doing well in all the divisions."

On a senior level, athletes from the Richmond club won four gold, three silver and three bronze medals in the national outdoor track and field championships and Olympic trials in Sherbrooke, Que.

"Apart from Scarborough Optimists in Ontario, we're probably the second top club in Canada," Clemmett said.

Two of their national champions were at the Y-Times meet, both striving, in vain, for the Olympic standards they didn't quite make in their events at Sherbrooke.

Anne Mackie-Morelli, fastest woman in the country in the 800 metres, chose to run in the open men's race here hoping to be pushed a little harder and thereby make the Olympic standard time of 2 minutes, 01.3 seconds. Though she had run 2:02.8 while winning in Quebec, she managed only 2:07.4 here.

Lloyd Guss, national 400 metres champion, ran an excellent race in a special invitational event with five other Kajak speedsters at the end of Sunday's scheduled program but didn't quite make the Olympic standard of 46.3 seconds. His time was 47.4

Meet director Jack Carson of the Flying Y said the gusty conditions and slow university track beat both Mackie-Morelli and Guss.

But, apart from that minor failure, Carson went home Sunday night a happy man. Helped along by a sizeable team of able volunteers, he had just completed another version of the year's biggest track and field meet ... with only a hitch or two and a mere hour or so behind schedule.

Getting wet is one of perils in stamina-sapping steeplechase competition

Freckles, big smile and talent all belong to Kelly Ann Kempf

Peter Kempf prepares for discus toss

Karl Molineux strains in triple jump

By MAX LOW

Much was expected of an exciting young American sprinter, Ericka Harris, at the weekend.

She was simply devastating this time a year ago and many considered her a shoo-in to make history as the first athlete to carry off one of the two glamor awards at the annual Y-Times track and field meet here for the second time in a row.

Last year, the Black girl set a B.C. record in the 200 metres and also swept the 100 and 400-metre sprints in her 14 to 15-year age group. Though judges anguished a little, they gave the meet's outstanding athlete trophy to Ericka ahead of the Flying Y's Pat Wellman, who in the same age group won both the 800 and 1,500 metres and the high jump.

Both girls, now in the 16 to 17-year group, did well again.

Wellman won both the 800 and 1,500 in fast times.

Harris, who runs for Tacoma Pacers, cracked the B.C. 400-metre record of 55.3 set by Victoria's Bev Cox back in 1971 with a superb 54.9. And once again she added victories in both the 100 and 200 sprints.

But this year the panel of judges — Ed Sullivan of Seattle, Bill Ross of Abbotsford, Doreen Petrie of Coquitlam and Doug Garriock of Duncan CeeVacs — didn't really have to anguish at all.

For out of the blue stepped cute little Kelly Ann Kempf of Langley Mustangs, who dazzled everyone with her 10-year-old ear-to-ear grin, freckles, and three B.C. record-breaking performances.

Kelly Ann cleared an incredible 1.43 metres in the high jump, well above the record of 1.32 for her age group set last year by Stacy Hemmerling of Burnaby; leaped 4.34 metres in the long jump, bettering the record of 4.11 set in 1971 by Theresa Leonard of Trail, and won the 400 metres in the provincial record time of 68 seconds flat. The mark of 68.2 had been set by Joanne Rae of Burnaby in 1978.

And, if that wasn't enough for one little girl on a windy weekend, Kelly Ann also won the shot put!

Equally as impressive was jumper Craig Jacobsen of Richmond Kajaks, who broke two B.C. records by wide margins in the 14 to 15-year boys' division.

Craig won the long jump with a leap of 6.32 metres, beating the record of 6.05 set by Robert Cooke of South Fraser Track Club in 1979, and then won the triple jump with an incredible 12.80 metres, beating the 12.33 set last year by Nanaimo's Glen Henneberry.

Jacobsen also won the 100-metre hurdles and was second in the 200-metre sprint.

"That's the second top award for Craig at recent meets," said Al Jacobsen, the Richmond club's director and publicity rep. "He set three records at the Richmond junior high schools meet and was named outstanding male athlete.

"If I sound like a proud papa . . . I am!"

As well as taking home the outstanding athlete awards, Kempf also collected the outstanding female jumping award and Jacobsen won the outstanding male jumping trophy.

Harris didn't leave empty-handed. She got the award for outstaning female athlete on the track, again ahead of Wellman.

And Victoria Mercuries' Ken Wilmshurst, who won the outstanding male athlete on the track trophy last year, was just edged by Tracy Garrison of Univac Club in Seattle. Ken won the 800 metres but Tracy beat Wilmshurst in the 1,500-metre final for 14 to 15-year-old boys with a time of 4:11.3 and then won the 3,000 metres as well in 8:53.6.

Complete results from Y-Times track meet

MEN'S DIVISION

MASTERS AND PRE-MASTERS

POLE VAULT: MASTERS I: 1. Gerard Dumas (VTC) 3.50; MASTERS II: 1. Stan Pelland (VTC) 2.20.

400m: 1. Bruce Allardyce (Unatt) 57.9; 2. Nils Skilbra (GoR) 60.4; 3. Jack Rowe (FlyY) 62.9.

HIGH JUMP: 1. Dale Janzen (Lang) 1.45.

100m: PRE-MASTERS: 1. Dave Sackett (Unatt) 12.8; 2. David Warren (VTC) 12.8; 3. Birkby Griffith (FlyY) 12.3.

MASTERS I: 1. Peter Kampf (Lang) 12.6; 2. Peter Feifar (SoFr) 12.19; 3. Bruce Allardyce (Unatt) 13.0.

MASTERS II: 1. Mike McCreery (VOC) 4:29.5; 2. Neil Wakelin (LGRR) 4:39.9; 3. Chris Garrett-Petts PIH) 4:42.0.

MASTERS I: 1. ROLEY WACHTER (VanR) 4:45.8; 2. Garth Ball (PIH) 4:49.4; 3. Nils Skulbra (GoR) 4:53.2.

MASTERS IV: 1. Andy Green (FlyY) 7:20.9.

HAMMER: 1. W. Jenkins (Unatt) 31.80; 2. Lou Ross (SoFr) 26.32.

SHOT PUT: PRE-MASTERS: 1. Garry Primeau (SoFr) 8.72.

MASTERS I: 1. Lou Ross (SoFr) 10.82; 2. Bob Dailey (AVTFC) 7.86.

MASTERS II: W. Jenkins (Unatt) 9.34; 2. Dick McQuede (SoFr) 8.22.

MASTERS III: Herb Plattner (FlyY) 11.30.

3000m WALK: MASTERS II: John Lembeth (FlyY) 16:59.0.

4x100m RELAY: 1. South Fraser B 59.5; 2. South Fraser A 62.3.

LONG JUMP: PRE-MASTERS: 1. George Scott (Lang) 4.55; 2. Clive Hadfield (FlyY) 4.53; 3. Al Roberts (VOC) 4.25.

DISCUS: PRE-MASTERS: 1. Garry Primeau (SoFr) 24.26.

MASTERS III: 1. Herb Plattner (FlyY) 42.08.

MASTERS I: 1. Peter Kempf (Lang) 38.80; 2. Bob Flaherty (Unatt) 31.80; 3. Lou Ross (SoFr) 26.40.

200m: MASTERS I: 1. Peter Fejfar (SoFr) 26.7; 2. Bruce Allardyce (Unatt) 26.8; 3. Peter Kagel (Unatt) 27.6.

PRE-MASTERS: 1. David Warren (VTC) 26.6; 2. Dave Sackett (Unatt) 26.7.

MASTERS II: 1. Rafe Melendez-Duke (FlyY) 26.1; 2. Jack Rowe (FlyY) 27.6.

800m: PRE-MASTERS: 1. Rick Scrambler (BurS) 2:10.9.

MASTERS I: 1. Chris Malloy (VanR) 2:11.4; 2. Horst Kunc (BurS) 2:29.8.

MASTERS II: 1. Bill Edwards (BurS) 2:07.9.

JAVELIN: PRE-MASTERS: 1. Garry Primeau (SoFr) 34.32.

MASTERS I: 1. Bob Flaherty (Unatt) 44.64; 2. Peter Kempf (Lang) 43.04; 3. Lou Ross (SoFr) 33.58.

5000m: PRE-MASTERS: 1. Neil Wakelin (LGRR) 16:03.4; 2. Chris Garrett-Petts (PIH) 16:06.6.

MASTERS I: 1. Garth Ball (PIH) 16:22.8; 2. Rintje Raap (PIH) 17:07.6; 3. Mike Ellis (PIH) 17:10.6.

MASTERS IV: 1. Andy Green (FlyY) 23:21.5 (Over 70 years of age).

SENIOR MEN

110m HURDLES: 1. Allan Sheridan (VTC) 15.5; 2. Wayne Davis (Kaj) 16.3; 3. Andy McGregor (VOC) 16.3.

400m: 1. Ward Francis (Kaj) 38.6; 2. Dave McNeilly (Kaj) 48.9; 3. Corey Blades (Unatt) 49.3.

1500m: 1. Randy Cox (Merc) 3:54.5; 2. Ken Lucks (VOC) 3:55.2; 3. Bob Rutter (CNW) 3:56.0.

HAMMER: 1. John Gyrwinski (VOC) 11.0; 2. Wayne Davis (Kaj) 11.2; 3. Sarj Neel (Unatt) 11.3.

POLE VAULT: 1. Greg Warden (SoFr) 4.28; 2. Roger Pannington (Kaj) 2.81; 3. Gerard Dumas (VTC) 3.66.

SHOT PUT: 1. Dale Janzen (Lang) 10.36; 2. John Leavitt (Lang) 10.07.

4x100m RELAY: 1. Kajaks B 43.9; 2. Richmond Kajaks A 44.4; 3. Vancouver Olympic Club 46.7.

LONG JUMP: (INVITATIONAL): 1. Geoff Almvig (Unatt) 6.29.

(OPEN:) 1. Jim Bissensen (CoCh) 5.93.

DISCUS: 1. Dale Janzen (Lang) 32.68; 2. John Leavitt (Lang) 32.54.

200m: 1. Gord Battiol (VOC) 22.7; 2. Wayne Davis (Kaj) 23.2; 3. Mike Wallace (Nan) 23.8.

800m: 1. Mike Stepan (PI) 1:54.8; 2. Ken Lucks (VOC) 1:54.9; 3. Ward Francis (Kaj) 1:55.1.

JAVELIN: 1. Peter Taraviras (VOC) 50.78; 2. John Leavitt (Lang) 49.16; 3. Jeff Fisher (VOC) 48.44.

5000m: 1. Randy Cox (Marc) 2. John Hill (VOC) 14:37.1; 3. Mike Creery (VOC) 15:04.9.

BOYS 16 AND 17

HIGH JUMP: 1. Brad O'Handley (Kaj) 1.95; 2. Doug Griffing (Kaj) 1.80; 3. Greg Koochin (Kaj) 1.80.

DISCUS: 1. Scott Ross(PowR) 41.88; 2. Gary Stasiuk (Kaj) 41.14; 3. Richard Mellan (Kaj) 40.60.

1500m STEEPLECHASE: 1. Todd Johnson (Univac) 4:42.5; 2. Scott Blewett (Lang) 4:45.9; 3. Warren Edwards (BurS) 4:48.7.

POLE VAULT: 1. Don Ball(FlyY) 3.20; 2. Brent Benedek (CVac) 3.20.

110m HURDLES: 1. Warren Lee (BurS) 15.7; 2. Travor Charls (Kaj) 15.8; 3. Scott Ross (PowR) 16.7.

JAVELIN: 1. K. C. Steele (VOC) 60.34; 2. Phul Lum (GoR) 56.70; 3. David McKeenan (CoCh) 56.28.

400m: 1. Kevin Tyler (BurS) 50.4; 2. Andrew Dawson (NorW) 50.7; 3. Trevor Charls (Kaj) 51.0.

4x100m RELAY: 1. Richmond Kajaks A 44.5; 2. Burnaby Striders 44.8; 3. Coquitlam Cheetahs 45.4.

HAMMER: 1. Gary Stasiuk (Kaj) 44.20; 2. Don Maxmen (SoFr) 41.34; 3. John Meyers (PowR) 36.70.

1500m: 1. Dave Beardsal (VOC) 4:04.7; 2. Todd Johnson (Univac) 4:05.0; 3. Scott Svelander (CoCh) 4:07.8.

LONG JUMP: 1. Scott Ross (PowR) 6.68; 2. Phil Lum (GoR) 6.14; 3. Stephen Yates (CoCh) 6.01.

100m: 1. Andrew Phillips (CoCh) 11.2; 2. Kevin Tyler (BurS) 11.3; 3. Randy Janzen (Lang) 11.4.

SHOT PUT: 1. Scott Ross (PowR) 14.54; 2. David McKeeman (CoCh) 13.32; 3. Mark Selby (TacP) 13.17.

3000m: 1. Dan Fisher (VOC) 9:02.6; 2. David Cory (FlyY) 9:07.0; 3. Raymond Greenwood (FlyY) 9:13.4.

TRIPLE JUMP: 1. Phil Lum (GoR) 14.04 OPEN and NATIVE RECORD; 2. Glen Henneberry (Nan) 12.18; 3. Scott Jeffrey (Kam) 11.58.

200m: 1. Andrew Phillips (CoCh) 23.0; 2. Simon Lim (Kaj) 23.1; 3. Kevin Tyler (BurS) 23.2.

800m: 1. Dave Beardsal (VOC) 1:59.7; 2. Grant Edwards (BurS) 2:00.7; 3. Scott Svelander (CoCh) 2:00.7.

BOYS 'A' 14 AND 15

POLE VAULT: 1. Andy Davis (CH) 3.15; 2. Dan Baker (CVac) 3.15; 3. Darrin Davies (CoCh) 2.60.

1500m: 1. Tracy Garrison (Univac) 4:11.3; 2. Ken Wilmshurst (Merc) 4:16.3; 3. Alan Schroeder (SoFr) 4:21.1.

100m HURDLES: 1. Craig Jacobsen (Kaj) 13.9; 2. Randy Berg (PowR) 14.3; 3. Andy Davis (CoCh) 15.1.

400m: 1. Grant Popowich (BurS) 52.3; 2. Rick Jasken (AVTFC) 52.7; 3. Ken Wilmshurst (Merc) 53.0.

HIGH JUMP: 1. Scott Dore (Kaj) 1.79; 2. Stephen Bogdanski (VTC) 1.76; 3. Jeff Sherman (BurS) 1.70.

JAVELIN: 1. Peter Taraviras (VOC) 52.54; 2. Steven Bogdanski (VTC) 47.80; 3. Michael Wegleitner (SoFr) 45.46.

100m: 1. Josh Plunet (Nan) 11.8; 2. Grant Popowich (BurS) 11.8; 3. Andrew Henon (Lang) 12.1.

3000m: 1. Tracy Garrison (Univac) 8:53.6; 2. Alan Schroeder (SoFr) 9:13.6; 3. Graeme Bowbrick (NorW) 9:26.4.

LONG JUMP: 1. Craig Jacobsen (Kaj) 6.32 (B.C. RECORD); 2. Rick Jasken (AVTFC) 6.02; 3. Derek Evely (CoCh) 5.92.

200m: 1. Grant Popowich (BurS) 24.1; 2. Craig Jacobsen (Kaj) 24.2; 3. Rick Jasken (AVTFC) 24.5.

800m: 1. Ken Wilmshurst (Merc) 2:03.5; 2. Peter Scharpf (Lang) 2:06.6; 3.Steve Vine (BurS) 2:06.7.

DISCUS: 1. John Meyers (PowR) 38.74; 2. Derek Evely (CoCh) 38.26; 3. Chris Hall (SoFr) 32.30.

TRIPLE JUMP: 1. Craig Jacobsen (Kaj) 12.80 (B.C. RECORD): 2. Mark Osborne (BurS) 12.65; 3. Stephen Bogdanski (VTC) 12.48.

SHOT PUT: 1. John Meyers (PowR) 15.0; 2. Michael Weggeitner (SoFr) 13.59; 3. Derek Evely (CoCh) 13.56.

4x100m RELAY: 1. Burnaby Striders A 46.2; 2. South Central 47.6; 3. Flying Y A 48.8.

1500m STEEPLECHASE: 1. Ray Green (Lang) 4:55.6; 2. Karl Molineux (FlyY) 4:57.0; 3. Mike Hornbala (Pac) 5:01.3.

BOYS 'B' 14 AND 15

1500m: 1. Paul McEwan (CVac) 4:38.5; 2. Earl Timmer (FVC) 4:39.0; 3. Robert Chatton (VTC) 4:41.4.

LONG JUMP: 1. Travis Dube (BurS) 5.17; 2. David Bruce (BurS) 4.87; 3. Geoff Noir (BurS) 4.86.

HIGH JUMP: 1. Kevin Ottwell (FlyY) 1.44; 2. Mark Jahovolich (Abb) 1.41; 3. Bob Hyde (Abb) N.H.

400m: 1. McLean Greaves (Nan) 59.2; 2. Travis Dube (BurS) 60.2; 3. Kevin Ottwell (FlyY) 65.3.

100m FINAL: 1. Darrin Davies (CoCh) 13.2; 2. Jesse White (AVTFC) 13.2; 3. McLean Greaves (Nan) 13.2.

JAVELIN: 1. Brad Park (Nan) 32.34; 2. Frazer Ross (SoFr) 8.62.

800m: 1. Allen Debie (FlyY) 2;13.7; 2. Eddie Zacharack (BurS) 2:21.6; 3. Robert Chatton (VTC) 2:22.2.

DISCUS: 1. Dan Baker (CVac) 23.58; 2. Jesse Witte (AVTFC) 21.14; 3. Fraser Ross (SoFr) 18.38.

BOYS 'A' 12 AND 13

1500m: 1. David Bachler (Univac) 4:35.9; 2. Travis Peery (Univac) 4:37.5; 3. Howie Blessin (Lang) 4:42.5.

JAVELIN: 1. Jeff Biebker (PowR) 37.50; 2. Christopher Panik (BurS) 34.34; 3. Toby Davis (CH) 32.24.

LONG JUMP: 1. Gregory Roberts (VOC) 5.05; 2. Donne Southern (PowR) 4.89; 3. Vito Morra (FlyY) 4.81.

100m: 1. Jeremy Beckwith (SoC) 13.2; 2. Elden Pfeiffer (Lang) 13.3; 3. John Walbel (FlyY) 13.6.

DISCUS: 1. Rick Davidson (Lang) 34.40; 2. Jeff Bieber (PowR) 32.58; 3. Elden Pfeiffer (Lang) 30.80.

80m HURDLES: 1. Phil Ross (SoC) 13.1; 2. Darrell Galloway (SoC) 13.4; 3. Greg Christofferson (Lang) 13.4.

400m: 1. Ron Edgar (Nan) 61.3; 2. Lee Smith (SoC) 61.4; 3. David Bachler (Univac) 62.8.

SHOT PUT: 1. Elden Pfeiffer (Lang) 14.11; 2. Jeff Bicker (PowR) 13.34; 3. Rick Davidson (Land) 11.81.

800m: 1. Travis Perry (Univac) 2:16.8; 2. David Bachler (Univac) 2:17.8; 3. Ron Edgar (Nan) 1.54.

HIGH JUMP: 1. Andrew Heaman (FlyY) 1.61; 2. Michael Willers (VTC) 1.54; 3. Dave Stewart (Nan) 1.54.

200m: 1. Jeremy Beckwith (SoC) 27.0; 2. Eric Metcalf (SoC) 27.1; 3. John Weibel (FlyY) 27.4.

4x100m RELAY: 1. South Centre B 52.3; 2. Nanaimo 54.3; 3. Flying Y A 54.5.

BOYS "B" 12 AND 13

1500 M: 1. Jimmy Kouwenhoven (VOC) 5:06.0, 2. Ronny Van Balen (CoCh) 5:08.0, 3. Dominic Brear (Abb) 5:09.8.

JAVELIN: 1. Lawrence Brew (SoFr) 29.12, 2. Darren Willis (AVTFC) 27.01, 3. Wade Mills (PowR) 24.36.

LONG JUMP: 1. Wade Mills (PowR) 4.21, 2. Peter Vanderzwaag (AVTFC) 4.11, 3. Jeff Shantz (BurS) 4.10.

LONG JUMP: 1. Wade Mills (PowR) 4.21, 2. Peter Vanderzwaag (AVYFC) 4.10, 3. Jeff Shantz (BurS) 4.10.

DISCUS: 1. Michael Willers (VTC) 30.96, 2. Wade Mills (PowR) 23.98, 3. Darren Willis (Alberni) 22.50.

100 M: 1. Peter Vanderzwaag (AVTFC) 14.2, 2. Wade Anderson (VTC) 14.4, 3. Ian Blackburn (VOC) 14.5.

400 M: 1. Don Wallace (FlyY) 65.7, 2. Michael Parent (VOC) 66.7, 3. D. Willis (AVTFC) 66.9.

SHOT PUT: 1. Curtis Macki (Norls) 9.74, 2. Nicki Francis (CoCh) 9.39, 3. Stuart Black (Abb) 8.93.

HIGH JUMP: 1. Mark Hermans (VOC) 1.50, 2. Stuart Black (Abb) 1.42, 3. Garnet Ryshak (CoCh) 1.34.

800 M: 1. Stuart Black (Abb) 2:29.5, 2. Dominic Brear (Abb) 2:32.2. 3. Jimmy Kouwenhoven (VOC) 2:34.4.

BOYS "A" 10 AND 11

1500 M: 1. George Brear (Abb) 4:52.2, 2. Shane Darden (TC) 5:08.1, 3. Jason Ross (CoCh) 5:16.4.

HIGH JUMP: 1. Patrick Locke (CoCh) 1.30, 2. Scott Green (Kaj) 1.27, 3. Wynn Griffith (NorW) 1.27.

SHOT PUT: 1. Ryan Broekhuizen (AVTFC) 7.64.

100 M: 1. Patrick Locke (CoCh) 14.4, 2. Martin Horak (FlyY) 14.6, 3. Paul Chaffee (Lang).

LONG JUMP: 1. Martin Harak (FlyY) 4.67, 2. Chris Flowers (SoC) 4.07, 3. Chris Cardinal (Kaj) 3.99.

400 M: 1. George Brear (Abb) 63.1, 2. Shane Darden (TC) 65.1, 3. Billy Shokar (BurS) 65.4.

JAVELIN: 1. Rick Trueit (SoFr) 26.86, 2. Alan Richardson (Nan) 22.26.

800 M: 1. George Brear (Abb) 2:22.8, 2. Shane Darden (TC) 2:34.3, 3. David Highet (Kaj) 2:36.0.

200 M: 1. Patrick Locke (CoCh) 29.4, 2. Martin Horak (FlyY) 29.9, 3. Billy Shokar (BurS) 30.3.

4x100 RELAY: 1. South Centre B 58.4, 2. Richmond Kajaks A 59.7, 3. Burnaby Striders 59.7.

BOYS "B" 10 AND 11

1500 M: 1. Jesse Donaldson (VOC) 5:28.6, 2. Wayne Scott (Nan) 5:29.2, 3. Jason Fitzgerald (SoFr) 5:30.1.

HIGH JUMP: 1. Jason Ross (CoCh) 1.32, 2. Ken Moss (Kaj) 1.25, 3. Mark Sheepwash (CVac) 1.22.

DISCUS: 1. Rick Trueit (SoFr) 17.86, 2. Andreas Scharpf (Lang) 10.64.

SHOT PUT: 1. Scott Atkinson (BurS) 6.90, 2. Rick Trueit (SoFr) 6.85, 3. Christopher Cyr (SoFr) 6.64.

LONG JUMP: 1. Jim Marshall (Kaj) 3.99, 2. Ryan Broekhuizen (AVTFC) 3.70, 3. Wayne Scott (Nan) 3.56.

100 M: 1. Jason Ross (CoCh) 15.5, 2. Stephen Ottewell (FlyY) 15.9, 3. Ryan Broekhuizen (AVTFC) 15.9.

400 M: 1. Kevin Crosby (CVac) 1;12.8, 2. Robert Schmidbauer (Abb) 1:13.3, 3. Scott Atkinson (BurS) 1:13.7.

JAVELIN: 1. Ryan Broekhuizen (AvTFC) 19.38, 2. Jason Ryshak (CoCh) 15.38.

800 M: 1. Robert Schmidbauer (Abb) 2:40.9, 2. Tom Roozendaal (CVac) 2:41.8, 3. Noel ford (BurS) 2:42.7.

BOYS 9 AND UNDER

800 M: 1. Jason Fitzgerald (SoFr) 2:48.1, 2. Kelly Darden (TC) 2:51.2, 3. Wyatt Minet (SoFr) 2:53.1.

100 M: 1. Ross Flowers (SoC) 15.0, 2. Hardave Lail (VTC) 15.8, 3. Jason Davis (CH) 17.4.

Women's Division

MASTERS and PRE-MASTERS

1 MILE: PRE-MASTERS: 1. Nancy McLaren (VanR) 5:27.8; MASTERS 1: 1. Sue Mashon (VanR) 5:40.0.

SHOT PUT: MASTERS 1: Dorothy Kempf (Lan) 8.59.

3000m WALK: MASTERS 1: 1. Lois Westerhove (FlyY) 19:58.8.

DISCUS: MASTERS 1: 1. Dorothy Kempf (Lang) 27.10.

3000m: 1. Nancy McLaren (VanR) 10:46.4; 2. Sue Mashohn (VanR) 11:10.4; 3. Shirley Smith (CoCh) 12:33.0.

SENIOR WOMEN

100m HURDLES: 1. Jeanie Martyniuk (Kaj) 16.4, 2. Alex Slee (Kaj) 16.7.

400m: 1. Marie Nibbelink (VOC) 58.1, 2. Darlene Hill (VOC) 59.2. 3. Meghan Lambeth (Merc) 60.7.

100m: 1. Heather Donaldson (Kaj) 12.6, 2. Colleen Gallagher (Abb) 12.6, 3. Lori Ewing (Kaj) 12.8.

1500m: 1. Birgit Otto (NorW) 4:30.6, 2. Cathy D'Arcy (UVic) 4:36.9, 3. Anne Webster (UVic) 4:45.2.

3000m WALK: 1. Ingrid Edelmann (SoFr) 19:30.4, 2. Marion Wellman (FlyY) 22:14.0.

4x11m RELAY: 1. Richmond Kajaks 49.7, 2. Tacoma Pacers A 52.5.

DISCUS: 1. Toineke Klawer (CVac) 29.84.

200m: 1. Colleen Gallagher (Abb) 25.9, 2. Heather Donaldson (Kaj) 27.0, 3. Alex Slee (Kaj) 27.2.

3000m: 1. Ann Webster (UVic) 10:30.2, 2. Linda Mitchell (East) 10:34.4, 3. Lisa Mitchell (East) 10:50.8.

800m: 1. Brit McRoberts (Kaj) 2:10.3, 2. Birgit Otto (NorW) 2:13.3, 3. Maria Nibbelink (VOC) 2:15.3.

GIRLS 16 and 17

100m HURDLES: 1. Marlene Osborne (CoCh) 15.6, 2. Alison Eades (VOC) 15.5, 3. Karen Lightbody (VTC) 15.7.

JAVELIN: 1. Stephanie Chamberlan (Nan) 38.76, 2. Connie Polman-Tuin (PowR) 34.72, 3. Pat Wellman (FlyY) 30.16.

400m: 1. Erika Harris (TacP) 54.9, 2. Karri Higginbottom (UVic) 57.2, 3. Karyn Mitchel (CoCh) 58.2 (B.C. record).

HIGH JUMP: 1. Joane Gordy (PowR) 1.60, 2. Marnie Blackburn (Pac) 1.60, 3. Leslie Grundison (VTC) 1.60.

4x100m RELAY: 1. Ricmond Kojaks A 49.3, 2. Tacoma Pacers 49.4, 3. Vancouver Olympic Club 50.2.

DISCUS: 1. Cathy Olson (NorW) 35.50, 2. Shela Alsop (SoFr) 35.32, 3. Pattie Tompkins (Cal) 31.14.

1500m: 1. Pat Wellman (FlyY) 4:35.3, 2. Adrianne Lorvick (UNIVAC) 4:43.9, 3. Pam Paudler (East) 4:48.5.

100m FINAL: 1. Ericka Harris (TacP) 12.3, 2. Connie Polman-Tuin (PowR) 12.4, 3. Karen Eshuis (Abb) 12.7.

SHOT PUT: 1. Connie Polman-Tuin (PowR) 11.06, 2. Stephanie Chamberiain (Nan) 10:01, 3. Lesley Bailey (VTC) 9.97.

LONG JUMP: 1. Tracy Smith (Kaj) 5.15, 2. Connie Polman-Tuin (PowR) 5.14, 3. Theresa Chapman (BurS) 5.08.

3000m WALK: 1. Pam Paudler (East) 16:11.6, 2. Valerie Bain (Pac) 16:55.8, 3. Mary Domke (FlyY) 22:15.0.

200m: 1. Erika Harris (TacP) 25.5, 2. Kari Higgenbottom (UVic) 25.9, 3. Karen Eshuis (Abb) 26.5,

800m: 1. Pat Wellmann (FlyY) 2:13.8, 2. Marcia Rempel (Abb) 2:16.7, 3. Kari Jonassen (East) 2:18.1.

3000m: 1. Adrianne Lorvick (UNIVAC) 10:10.4, 2. Paudler (Pam), (East) 10:35.4., 3. Mary Jane Brear (Abb) 11:04.2.

GIRLS 'A' 14 and 15

1500m: 1. Rosemary McConnell (CoCh) 4:52.2, 2. Cresey Stewart (NWst) 4:54.9, 3. Kelley Richardson (Nan) 5:02.2.

80m HURDLES: 1. Jennifer Sharp (CVac) 12.6, 2. Alison Bruneau (Kaj) 12.8, 3. Marlene Michalak (East) 12.8.

SHOT PUT: 1. Teresa Evans (Kaj) 12.15, 2. Jeanie Trueit (SoFr) 11.50, 3. Tracy Hilford (V)C) 10.97.

400m: 1. Meagan Dewey (East) 57.8, 2. Cresey Stewart (NWst) 59.7, 3. Allison Bruneau (Kaj) 61.3,

100m: 1. Kim Phillips (SoC) 12.5, 2. Linda Martin (FlyY) 12.5, 3. Dina Clark (VOC) 12.7.

LONG JUMP: 1. Linda Martin (FlyY) 5.40, 2. Chriss Emerson (BurS) 5.27, 3. Arness Lucks (VOC) 5.18.

DISCUSS: 1. Theresa Evans (Kaj) 30.68, 2. Jeanie Trueit (SoFr) 29.34, 3. Jennifer Sharp (CVac) 29.08.

3000m WALK: 1. Tracy Notter (East) 19:00.8, 2. Brenda Harvey (Pac) 19:56.6.

300m: 1. Juliet Smith (CoCh) 10:44.6, 2. Nancy McLaren (VanR) 10:46.4, 3. Pamel Eyman (UNIVAC) 10:51.4.

HIGH JUMP: 1. Jeannie Cockcorft (Kaj) 1.55, 2. Karen Jacobson (Pac) 1.55, 3. Sharon Nici (Kaj) 1.47.

JAVELIN: 1. Kathi Moore (Ch) 31.72, 2. Debbie Atcison (SoFr) 28.90, 3. Jeanie Trueit (SoFr) 28.22.

200m: 1. Meagan Dewey (East) 26.3, 2. Kim Phillips (SoC) 26.5, 3. Dina Clark (VOC) 26.5.

800m: 1. Rosemary McConnell (CoCh) 2:16.6, 2. Cresey Stewart (NWst) 2:20.2, 3. Vicky Proctor (CVac) 2:24.9.

4x100m RELAY: 1. Eastside A 50.7, 2. Burnaby Striders 50.9, 3. South Central 50.9.

GIRLD 'B' 14 and 15

SHOT PUT: 1. Alison Sweaten (AVTFC) 10.09, 2. Vicki Shillington (CoCh) 9.33, 3. Pat Barker (CVac) 8.96.

1500m: 1. Gail Gardner (CVac) 5:18.6, 2. Deedee Thomas (CVac) 5:18.7, 3. Angela Hogan (SoFr) 5:27.6.

400m: 1. Laura Spitz (BurnS) 66.2, 2. Leola Pozzato (BurS) 66.4, 3. Ingrid Otto (NorW) 68.0.

100m: 1. Monique Bourne (VTC0 14.1, 2. Kerri Bradley (CoCh) 14.3, 3. Brenda Haggerty (VOC0 14.5.

DISCUS: 1. Jackie Gunn (BurS) 20.96, 2. Anne Rachelle Griffith (NorW) 20.66, 3. Linda Sheepwash (CVac) 19.06.

HIGH JUMP: 1. Leslie Kenny (CVac) 1.42, 2. Jeanie Trueit (SoFr) 1.37, 3. Kerri Bradley (CoCh) 1.37.

JAVELIN: 1. Cindy Ross (Abb) 22.14, 2. Cindy Dailey (AVTFC) 20.82., 3. Lynn Krasey (SOFr) 19.08.

LONG JUMP: 1. Wendy Rogers (BurS) 4.57, 2. Janice McKinnon (VOC) 4.36, 3. Donna Schmiddauer (Abb) 4.31.

800m: 1. Jennifer Sharp (CVac) 2:38.0, 2. Laura Spitz (BurS) 2:38.6, 3. Lynn Wilson (Pac) 2:40.6.

GIRLS 'A' 12 and 13

1500m: 1. Pamela Eyman (Univac) 5:00.5, 2. Chris Wagner (SoFr) 5:07.8, 3. Lisa Parish (NorW) 5:10.4.

SHOT PUT: 1. Amy Moore (Ch) 10.74, 2. Paula Burge (PowR) 9.73, 3. Cheryl Darbyshire (PowR) 8.99.

LONG JUMP: 1. Sue Joyce (BurS) 4.72, 2. Shari Aseltine (Abb) 4.66, 3. Kathy Mueller (FlyY) 4.59.

JAVELIN: 1. Amy Moore (Ch) 27.74, 2. Paula Burge (PowR) 25.57, 3. Samantha Pettifer PowR) 21.28.

80m HURDLES: 1. Amy Moore (Ch) 13.2, 2. Michele Lehn (BurS) 13.4, 3. Shari Aseltine (Abb) 13.5.

400m: 1. Rita Thibeau (BurS) 63.6, 2. Lori Nelson (TacP) 63.7, 3. Sandra Strushnoff (Lang) 63.9.

HIGH JUMP: 1. Lisa Freshwater (CoCh) 1.51, 2. Lisa Edwards (BurS) 1.49, 3. Sue Joyce (BurS) 1.45.

100m: 1. Lisa Jones (CoC) 13.6, 2. Jennifer Allan (Kaj) 14.0, 3. Heidi Janzen (Lang0 14.0.

DISCUS: 1. Amy Moore (CH) 24.90, 2. Laura Hamilton (Kaj) 23.44, 3. Michelle Weigleitner (SoFr) 19.44.

800m: 1. Chris Wagner (SoFr) 2:29.2, 2. Sandra Strushnoff (Lang) 2:30.0, 3. Lisa Parrish (NorW) 2:33.2.

200m: 1. Lisa Jones (SoC0 27.9, 2. Jennifer Aller (Kaj) 28.3, 3. Lori Nelson (TacP) 28.7.

4x100m RELAY: 1. Burnaby Striders a 53.1, 2. South Central 54.4, 3. Victoria Track Club A 55.2.

GIRLS 'B' 12 and 13

SHOT PUT: 1. Samantha Pettifer (PowR) 8.39, 2. Marie Melandez-Duke (FlyY) 8.35, 3. Susan Livingstone (CVac) 7.87.

1500m: 1. Kathy Pepper (SoFr) 5:28.1, 2. Stephanie Page (Unatt) 5:31.0, 3. Tracy Haughton (Nan) 5:32.2.

JAVELIN: 1. Michelle Thomson (SoFr) 19.18, 2. Michelle Wegleitner (SoFr) 17.84, 3. Sandra Fairfoull (SoFr) 16.20.

100m: 1. Yani Mitchell (VOC) 14.5, 2. Monica O'Gorman (VTC) 14.7, 3. Kellie Bryneel (CoCh) 15.1.

HIGH JUMP: 1. Suzanne Day (CoCh) 1.32, 2. Karen Anderson (Abb) 1:29, 3. Damar Herceg (BurS) 1.24, 3. Colleen Treloar (CoCh) 1.24 (TIE).

400m: 1. Kathy Pepper (SoFr) 66.0, 2. Charmaine Bosard (SoFr) 66.5, 3. Cheir Mossey (VTC) 66.9.

DISCUS: 1. Kirsten Bowling (Kaj) 19.20, 2. Samantha Pettifer (PowR) 18:08, 3. Darcia Bower (SoFr) 17.14.

LONG JUMP: 1. Monica O'Gorman (VTC) 4.20, 2. Louise Beckett (Kaj) 4.13, 3. Kathy Pepper (SoFr) 4.10.

800m: 1. Charmaine Bosard (SoFr) 2:35.7, 2. Louise Embacher (Abb) 2:35.7, 3. Kathy Pepper (SoFr) 2:39.4.

GIRLS "A" 10 AND 11

LONG JUMP: 1. Kelly Anne Kempf (Lang) 4.34, 2. Kari-Lynn Wright (Kaj) 4.18, 3. Cynthia Lichtwer (Kaj) 4.01 (B.C. Record).

1500 M: 1. Kim Greenslade (SoFr) 5:21.5, 2. Susan Rondeau (Abb) 5:22.8, 3. Stacey Hemmerling (BurS) 5:28.4.

DISCUS: 1. Stacey Francis (SoFr) 15.20, 2. Lori Hadfield (FlyY) 12.34, 3. Marsha Griffith (FlyY) 9.40.

100M FINAL: 1. Dana Jones (SoC) 14.6, 2. Tammy Panek (BurS) 14.9, 3. Kari-Lynn Wright (Kaj) 15.8.

HIGH JUMP: 1. Kelly Ann Kempf (Lang) 1.43 (B.C. Record), 2. Stacey Hemmerling (BurS) 1.32, 3. Kim Greenslade (SoFr) 1.27.

400 M: 1. Kelly Ann Kempf (Lang) 68.0, 2. Heifi Hockes (East) 68.9, 3. Marsha Griffiths (FlyY) 69.5 (B.C. Record).

SHOT PUT: 1. Kelly Anne Kempf (Lang) 7.03, 2. Eleen Kelly (SoFr) 5.91.

800 M: 1. Susan Rondeau (Abb) 2:38.2, 2. Marsha Griffith (FlyY) 2:38.9, 3. Stacey Hemmerling (BurS) 2:42.5.

200 M: 1. Dana Jones (SoC) 29.0, 2. Chelsea Riddick (SoC) 29.6, 3. Tammy Panek (BurS) 30.2.

4x100 M RELAY: 1. South Central 56.3, 2. Eastside 58.6, 3. Richmond Kajaks A 59.9.

GIRLS "B" 10 AND 11

1500 M: 1. Laurisa Agnew (Kaj) 5:45.6, 2. Marlene Wierda (FVC) 5:51.9, 3. Bobbie-Jean Taylor (Nan) 5:52.8.

LONG JUMP: 1. Lori Hadfield (FlyY) 3.96, 2. Ingrid Falkenberg (Abb) 3.72, 3. Pam Hemmerling (BSt) 3.72.

HIGH JUMP: 1. Tami Bradley (SoFr) 1.11, 2. Vesna Perko (Kaj) 1.06, 3. Trifline Locke (CoCh) 1.06.

100M: 1. Lisa Gazzda (BurS) 15.5, 2. Lisa Brent (NorW) 15.9, 3. Coleen Summerville (Kaj) 16.2.

400 M: 1. Lindsay Davidson (VTC) 1:11.3, 2. Pam Hemmerling (BurS) 1:14.2, 3. Annett Armfelt (VTC) 1:17.6.

SHOT PUT: 1. Ingrid Falkenberg (Abb) 6.08, 2. Vicki Willis (AVTFC) 5.97, 3. Kristine Halverson (SoFr) 5.79.

800 M: 1. Ingrid Falkenberg (Abb) 2:45.8, 2. Sigrid Otto (NorW) 2:48.2, 3. Pam Hemmerling (BurS) 2:51.7.

GIRLS 9 AND UNDER

800 M: 1. Sherri Parsons (SoFr) 3:02.4, 2. Angela Van Balen (CoCh) 3:03.1, 3. Andrea Loukes (FlyY) 3:15.7.

100 M FINAL: 1. Jennifer Anderson (FlyY) 16.6, 2. Andrea Loukes (FlyY) 17.2, 3. Katherine Scheer (FlyY) 17.3

Team standings

	M.	W.	Total
Richmond Kajaks	366	252	618
Burnaby Striders	238	219	457
South Central	204	138	382
Vic Flying Y	258	179	337
Coquitlam Cheetahs	212	122	334
South Fraser	135	184	319
Vancouver Olympic Club	199	105	304
Langley	165	95	260
Powell River	134	111	245
Eastside, Seattle	—	195	195
Nanaimo	153	38	191
Victoria Track Club	104	84	188
Univac, Seattle	120	42	162
Abbotsford TC	60	97	157
Cheetah TC, Washington	45	66	111
Tacoma Pacers	—	110	110
Norwesters	39	64	103
Northwest Striders	16	58	74
Duncan CeeVacs	27	46	73
Victoria Mercuries	51	7	58
Pacific Track Club	12	37	49
Alberni Valley	48	—	48
University of Victoria	1	40	41
Track City, Eugene, Oregon	37	—	37
Gold River TC	26	—	26
Calgary Thunderbolts	7	10	17
Fraser Valley Christian	11	5	16
Vancouver Road and Track	8	5	13
Kamloops	11	—	11
Prairie Inn Harriers	10	—	10
Calgary TC	0		9
Club Northwest	6	—	6
Seton TC	0	5	5
N.I. Nighthawks	4	—	4

Award winners

WOMEN'S DIVISION

Over-all — Kelly Ann Kempf, Langley Mustangs.

Track — Ericka Harris, Tacoma Pacers.

Jumping — Kelly Ann Kempf, Langley Mustangs.

Team — Richmond Kajaks.

MEN'S DIVISION

Over-all — Craig Jacobsen, Richmond Kajaks.

Track — Tracy Garrison, Seattle Univac TC.

Jumping — Craig Jacobsen, Richmond Kajaks.

Team — Richmond Kajaks.

CLUB LEGEND

Abbotsford Track Club — Abb; Alberni Valley Track & Field Club — AVTFC; Burnaby Striders — BurS; Victoria Flying "Y" — FlyY; Calgary Track & Field Club — Cal; Calgary Thunderbolts — CaTh; Cheetah Track Club (Redmond, Wash.) — Ch; Coquitlam Cheetahs — CoCh; Club North-West — CNW; Cee Vacs Track Club — CVac; Eastside Track Club (Issaquah, Wash.) — East.; Fraser Valley Christian — FVC; Gold River Track Club — GoR; Richmond Kajaks — Kaj; Kamloops Track Club — Kam; Langley Track Club — Lang; Lions Gate Road Runners — LGRR; Victoria Mercuries — Merc.; Nanaimo Track Club — Nan; North Island Nighthawks — Nor Is; Nor-Westers Track Club — NorW; North West Striders — NWSt; Pacific Track Club — PTC; Powell River Track Club — PowR; Prairie Inn Harriers — PIH; Seton Track Club — Set; South Central Athletic Association — SoC; South Fraser Track Club — SoFr; Tacoma Pacers — Tac; Track City Track Club (Eugene, Ore.) — T.C.; Univac Track Club (Seattle, Wash.) — UNIVAC; Unattached — Unatt.; Vancouver Olympic Club — VOC; Victoria Track Club — VTC; Vancouver Road & Track Club — VanR; University of Victoria — UVic.

GOLF
ARDMORE
See it!
You'll like it!
656-4621

SANDOWN
HARNESS RACING
Every race day direct service to the track. Avoid the crowds! Bus departs corner of Douglas and Belleville opposite the museum.
WEEKDAYS 4:00 p.m.
WEEKENDS 12:00 noon
For Information
CONMAC STAGES
656-3012

we guarantee
the lowest price
quality windows in B.C.
or we will refund the
difference . . . in cash!

GET A
B.C. HYDRO
LOAN
and get it done
this summer!

ENERHEAT insulating windows

ENERGARD
- Inside and outside storms
- Distortion-free glass (float)
- Thermopane

(don't accept substitutes)

Good news for homeowners . . . we've got it all and we can prove it.

PRICE Lowest price. ½" 10-year guarantee thermopane .... ☑
PRODUCT The finest quality available .... ☑
PRIDE In our workmanship ...... ☑

10 YEAR GUARANTEE

Call today for a free estimate
with no obligation whatsoever
382-1224
or Visit our Showroom
2018 DOUGLAS

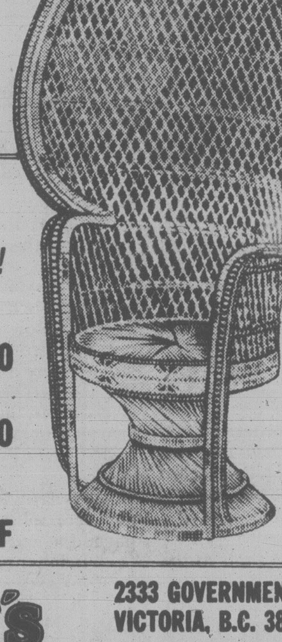

THREE GREAT GRAND OPENING
sale days
McQuay's
THURS., FRI., SAT.
JUNE 26, 27 and 28
2333 Gov't St. — ½ Block South of Bay

WICKER, RATTAN,
BASKETRY, ALL AT THE
LOWEST PRICES AROUND!
SPECIALS INCLUDE
BURI HIGH BACK CHAIRS as shown $79.00
BURI ETAGERES $109.00
BASKETS and HAMPERS 10% OFF

McQuay's
2333 GOVERNMENT ST.
VICTORIA, B.C. 384-3243
and 2595 TRANS-CANADA HWY.
DUNCAN, B.C. 748-0123
6-22

Tom Cino
and
Bryan Cathcart
SELL
Premium Ex-Lease
Vehicles

OUR BEST USED
VANS and TRUCKS

1979 DODGE B-100
VAN
109" wheel base, 6 cylinder, power steering, power brakes, radio, custom striping $6999

1978 DODGE B-200
MAXI-VAN
V-8, automatic, power steering, power brakes, air-conditioning. Ideal for camperizing. $5999

1978 DODGE D-200
PICKUP
V-8, automatic, power steering, power brakes, radio, camper package, tutone paint. $6495

1977 DODGE B-200
MAXI-VAN
V-8, automatic, power steering, power brakes, radio $4999

idealease

ENSIGN LEASE LTD.
1855 Quadra at Caledonia 386-2411
Dealer Licence 5620
6-22

Irish snipers break out with a show of power

NANAIMO — Victoria Shamrocks have their artillery back on target and they are back in a tie for second place in the Western Lacrosse Association.

Apparently recovering from a scoring slump that reached its peak in a 9-3 loss to the Burrards at Vancouver last Tuesday, the Rocks scored 14 times at home the following night but were somewhat shoddy on defence, allowing the Burrards 17 tallies and going down to a fourth straight defeat.

Irish snipers staged a power show and goaltender Larry Smeltzer performed a 48-save act here Saturday as the Rocks blasted Nanaimo Timbermen 18-12 and climbed into a deadlock with New Westminster Salmonbellies.

Nanaimo's starting netminder Mac Maude was something less than sensational, yielding six goals on Victoria's first seven shots before being replaced by Scott Marshall.

League scoring leader Kevin Alexander victimizeded Maude and Marshall for six goals and four clubmates — Jim Lynch, Andy Reid, Scott Browning and Dave Thomson — each unleashed two scoring shots.

Bill Marechek, Paul Michael, Rick Baker and Larry Bell completed the Shmrock scoring.

For the T-Men, Ron MacNeil and Brian Evans each counted three times, Charn Dhillon and Ted Greaves each connected twice and single tallies were produced by Ron Sage and Doug Angrove.

	P	W	L	T	F	A	Pts
Coquitlam	16	11	5	0	177	179	22
New West	16	9	7	0	207	188	18
Victoria	16	9	7	0	185	171	18
Nanaimo	16	6	10	0	194	227	12
Vancouver	16	5	11	0	187	200	10

Next game: Tuesday — Coquitlam at Vancouver.

Dolphins explode for pair of victories

Victoria Dolphins claimed their first two real victories of the season by tripping Coquitlam J-Hawks in two weekend Inter-City Senior Women's Lacrosse League games at Pearkes Arena.

Dolphins, who had one earlier win by default, now have a 3-11 record after beating the J-Hawks 13-0 Sunday and 11-5 Saturday.

Kim Morgan set the pace for both victories with four goals in each game. Ruth Saunders added three goals and one assist Sunday while Jackie Morrow, Janice Milligan and Sheila Sullivan each had two goals and two assists.

Janice Isherwood recorded the shutout in goal Sunday for Dolphins, who outshot Coquitlam, 70-16.

Saunders also had three goals and an assist Saturday while Morrow collected five assists.

Gurney stands out in Bottlers' victory

BURNABY — Russ Gurney was a hero in mask and pads Saturday as Victoria Goodwill Bottlers regained first place in the B.C. Intermediate Lacrosse League.

Facing a relentless Burnaby Cablevision barrage, Gurney stopped 50 shots to enable the Bottlers to clip the Cables 12-10 and improve their won-lost record to 7-2 for a .778 percentage. Burnaby is 9-3 for .750.

Managing 35 shots at the cage guarded by Dean Prentice, the Bottlers got three goals and an assist from Frank Wendt on the way to their triumph. Glen Jay and Bob Brown each notched two tallies while singles were added by Gordie Christiaens, Wayne Christiaens, Shawn Dheensaw, Clint Montgomery and Steve LaPointe.

Twins Troy and Jeff Gurney (not related to Russ) paced the Burnaby attack, each firing three goals.

Carner finds end of swamp

Times News Services

"It's murder going through a swamp," JoAnne Carner said. "Seems endless — but you can't come out until you win again.

"I feel terrific."

Carner ended a 14-week slump Sunday with a wire-to-wire victory in the Ladies Professional Golf Association's $100,000 Lady Keystone Open at Hershey, Pa., before an LPGA record crowd of 27,350.

Carner shot a final round of one-under-par 71 for a 54-hole nine-under 207.

She owned a six-shot lead when the day started, and only Jo Ann Washam had any thoughts of catching Carner. Washam shot a final round 69 and finished four shots behind Carner at 211.

* * *

Also in golf, Don January, whose sloppy putting had been slowing him down, changed his putting grip three times and overtook two-stroke leader Mike Souchak to capture the $125,000 Atlantic City senior international tournament at Northfield, N.J.

January scored a two-under-par 69 in the final round to come in with a five-under-par 208 over 54 holes for the $20,000 first prize. Souchak's closed with a two-over 73 for 210.

Amateur Nick Weslock of Burlington, Ont, was 10 strokes behind January after finishing up with a 73.

* * *

At Wilmslow, England, Des Smyth of Ireland hit a 95-yard wedge to within a foot of the cup and sank the putt for a birdie three on the sixth extra hole Sunday to win the Greater Manchester Open over English club professional Brian Waites. Last week Smyth won the Irish Open title and the week before he took the Newcastle 900.

Smyth fired a four-under-par 66 in the final round while Waites had a 68. Their totals were 273.

Lady Keystone

J. Carner	$1,500	67-69-71—207
J. Washam	$9,800	70-72-69—211
P. Bradley	$7,000	78-69-67—214
S. Little	$5,000	71-74-70—215
P. Meyers	$3,567	74-73-69—216
J. Stephenson	$3,567	76-71-69—216
S. Hamlin	$3,567	71-74-71—216
S. Palmer	$2,800	75-74-68—217
K. Whitworth	$2,800	76-73-68—217
N. Yoshikawa	$2,500	75-71-72—218
T. Oshako	$2,000	75-72-72—219
N. Lopez-Melton	$2,200	76-70-73—219
C. Mann	$1,712	74-77-69—220
C. Chamberlin	$1,712	74-74-72—220
V. Fergon	$1,712	73-72-75—220
J. Kazmierski	$1,712	73-71-76—220
B. Barron	$1,340	77-71-73—221
B. Solomon	$1,340	73-73-75—221
K. Martin	$1,340	75-71-75—221
K. Cornelius	$1,087	71-78-73—222
C. Hill	$1,087	76-73-73—222
D. Austin	$1,087	78-70-74—222
J. Stranger	$1,087	71-75-76—222

CANADIAN OPEN

ILE-BIZARD, Que. (CP) — Final-round scores and money-winnings Sunday in the $350,000 Canadian Open golf tournament:

B. Gilder	$63,000	67-67-70-70—274
J. Pate	$30,800	72-69-65-70—276
L. Thompson	$30,800	68-73-68-67—276
B. Crenshaw	$16,800	69-70-68-70—277
L. Trevino	$12,775	71-67-70-70—278
G. Burns	$12,775	66-71-72-69—278
D. Edwards	$12,775	70-72-67-69—278
J. Miller	$10,850	67-72-69-71—279
D. Pooley	$9,450	69-72-67-72—280
B. Kratzert	$9,450	69-70-72-69—280
T. Weiskopf	$9,450	71-71-69-69—280
P. Jacobsen	$8,050	69-72-70-70—281
B. Shearer	$6,183	68-73-67-74—282
M. Lye	$6,183	70-74-71-67—282
T. Watson	$6,183	69-73-71-69—282
L. Nielsen	$6,183	73-72-67-70—282
E. Sneed	$6,183	70-72-70-69—282
J. Nicklaus	$6,183	71-68-70-73—282
J. Snead	$4,725	72-72-66-73—283
B. Devlin	$4,725	71-73-70-69—283
J. Dent	$3,640	68-71-69-76—284
C. Peete	$3,640	71-69-74-70—284
A. North	$3,640	78-68-68-70—284
J. Mahaffey	$3,640	74-68-71-71—284
T. Valentine	$3,640	67-73-71-73—284
G. Player	$2,747	71-68-77-69—285
M. Donald	$2,747	70-68-72-75—285
P. Oosterhuis	$2,432	73-71-73-69—286
A. Bean	$2,432	71-74-72-69—286
H. Irwin	$2,432	68-71-76-71—286
H. Twitty	$2,432	72-72-69-73—286
A. McNickle	$2,026	73-71-73-70—287
B. Murphy	$2,026	71-74-71-71—287
B. Wadkins	$2,026	70-71-74-72—287
D. Halldorson	$2,026	71-75-70-71—287
P. Teravainen	$1,472	69-73-71-75—288
H. Green	$1,472	71-72-71-74—288
B. Gardner	$1,472	70-74-70-74—288
C. Stadler	$1,472	72-72-75-69—288
M. Pfeil	$1,472	72-74-73-69—288
E. Fiori	$1,472	70-72-76-70—288
S. Simpson	$1,472	73-74-71-70—288
D. Quickley	$1,472	72-74-71-71—288
D. Eger	$1,472	72-75-69-72—288
J. Hager	$1,472	73-72-70-73—288
L. Elder	$1,020	71-75-73-70—289
M. Hatalsky	$1,020	74-73-70-72—289
B. Sander	$1,020	74-68-71-75—289
T. Shaw	$855	74-71-77-68—290
L. Loft	$855	73-74-74-69—290
G. Morgan	$855	70-76-74-70—290
R. Klatt	$855	68-76-73-73—290
J. Nelford	$855	68-70-78-74—290
T. McGinnis	$855	70-74-72-74—290
P. Hancock	$798	73-74-74-70—291
J. Anderson	$798	75-71-73-72—291
J. Chancey	$798	74-72-72-73—291
D. Black	$770	71-75-76-70—292
J. Schroeder	$770	70-77-72-73—292
J. Inman	$770	72-74-73-73—292
R. Caldwell	$770	73-69-76-74—292
J. Chaffee	$770	75-69-73-75—292
D. Barr	$745	72-70-79-72—293
G. Hamilton	$745	74-73-74-72—293
C. Gibson	$728	74-70-78-72—294
E. Dougerty	$728	69-76-75-74—294
R. Streck	$728	71-76-71-76—294
J. Gonzalez	$710	70-74-77-74—295
J. Powell	$710	70-76-77-72—295
V. Heafner	$700	71-74-76-75—296
J. Ferenz	$693	73-74-78-73—298
S. Dunaway	$682	71-74-78-78—301
B. Beauchemin	$682	73-73-76-79—301

Olympians clip pros again

NEW YORK (AP) — Al Wood sank a 20-foot jumper from the left corner just before the final buzzer to give the United States Olympians a 77-75 victory Sunday night over a team of National Basketball Association all-stars.

Wood, a 6-foot-5 forward from North Carolina, finished with 12 points while forward Micheal Brooks topped the Olympians with 20. Micheal Ray Richardson of New York led the pros with 18 points before a crowd of 6,477 at Madison Square Garden.

The game was the fourth in a series set up to showcase the U.S. Olympians, who won't be participating in the Moscow Games because of the U.S.-led boycott to protest Soviet military intervention in Afganistan.

The Olympians have won three of the first four games in their series against pickup squads of NBA players. The series concludes tonight in Indianapolis.

A big week at Sandown

Favorites had their day at Sandown Raceway Saturday as a "tough little mare" continued to display remarkable consistency and grabbed top money in the day's feature race, a $2,500 invitational.

Few big payoffs were available for patrons of the 10-race harness program. Only the first-race exactor ($122.20) topped the $100 mark and the final-race triactor returned a modest $78.20, one of the smallest triactor rewards of the Sandown meet.

The 1,848 fans wagered $140,468, keeping the daily average about 28 per cent above last year's mutuel play. The bettors came to within $11,260 of providing Sandown with its first-ever "half-million-dollar week."

Last week's four days made it the most sucessful week since harness racing was introduced to Vancouver Island three years ago. Fans wagered $488,740 — a record — during the past week.

Shirley Mohawk, a seven-year-old mare, ran her record at Sandown to four victories in seven starts as she won the ivitational with Bob Boyd handling the reins.

Never more than three lengths behind the leader at the wire in any of her efforts at the Sidney strip, Shirley Mohawk held off charging Loulabelle Choice and Recount Time in one of the closest feature-race finishes at the 21-day-old meet.

"She's a tough little mare," commented Joe Hudon, leading driver at the meet who drove in Saturday's first six races and collected two victories. "She's moving up all the time, and that's a good sign."

Winner of a $12,000 claiming race at Cloverdale in April, the brown mare won her first three Sandown starts at $12,000, finished third at $15,000 and was second in a preferred class before Saturday's triumph, which raised her 1980 earnings to about $13,000.

Fastest time of the day was recorded by Amortizer's Beauty, who paced the one-mile eighth race in 2:02 2/5, one second off the track record.

Racing resumes Tuesday, with first-post time at 5:35.

(Saturday's results and Tuesday's entries on page 19).

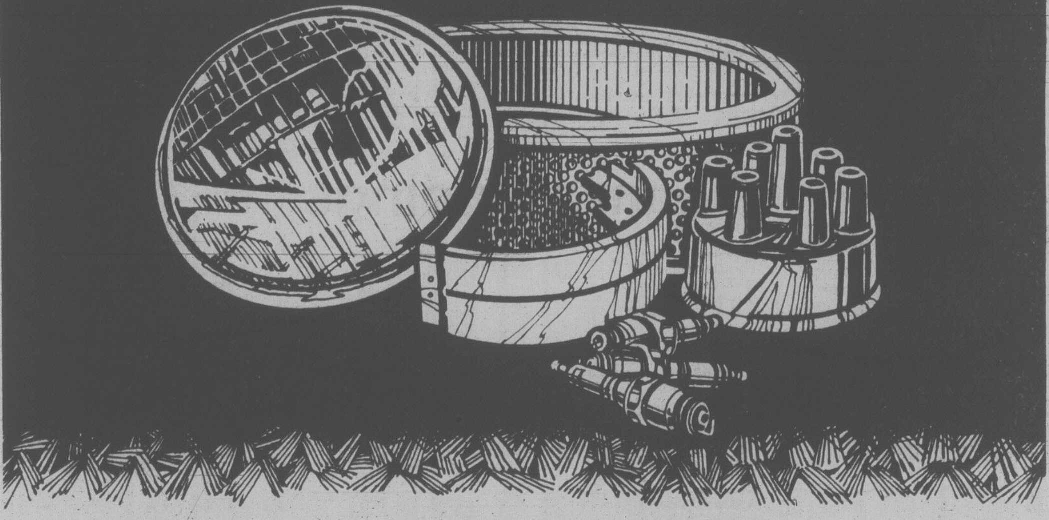

SERVICE AT FIRESTONE MEANS MORE THAN JUST REPLACING OLD PARTS.

When you come to Firestone for automotive service, we make sure you know what parts were replaced and why they needed replacing.

But service at Firestone means more. It means expert car care by qualified mechanics. It means national brand name parts like Champion and Moog. And it means sound advice on how you can reduce costly repairs by following regular preventive maintenance plans.

So you see, Firestone service means more than just replacing old parts.

TUNE-UP SHOULD BE CHECKED EVERY 18,000 km
WE USE ECHLIN IGNITION PARTS CHAMPION

At Firestone a tune-up means we install new points*, new condenser* and new rotor. We also adjust timing and carburetor and lubricate the heat riser valve. We check the distributor cap, cooling system hoses, spark plug wires, coil, PCV valve, air filter and gas line filter.

Our licensed mechanics take great care in making sure the job is done correctly the first time so that you get miles and miles of trouble free driving.

Oh yes, we also install new Champion spark plugs.

4 CYLINDER $38.95
6 CYLINDER $43.95
8 CYLINDER $48.95
MOST CARS & LIGHT TRUCKS
*Not required on electronic ignition.

ALIGNMENT SHOULD BE INSPECTED EVERY 12,000 km

No Extra Charge for cars with air-conditioning or torsion bar adjustment. Correct caster-camber, set toe-in, toe-out, adjust steering box, and "centre" the steering wheel.

$12.95 MOST CARS
WE USE MOOG

BRAKES SHOULD BE INSPECTED EVERY 24,000 km
WE USE CERTIFIED BRAKES

2 WHEEL DRUM SERVICE
48,000 km prorated warranty
Install new linings. Resurface drums. Re-pack front outer wheel bearings. Arc linings to drums. Inspect wheel cylinders, master cylinder, brake hardware and brake hoses.
$39.95 MOST CARS

2 WHEEL FRONT DISC SERVICE
48,000 km prorated warranty
Install new disc pads. Re-pack front outer bearings. Re-surface front rotors. Inspect front calipers, front grease seals, master cylinder, brake hardware and brake hoses.
$63.95 MOST CARS

MAINTENANCE FREE BATTERY
Firestone Long Life batteries give you power to spare for sure starts. Oh yes, and maintenance-free means it never needs water added under normal conditions, reduces gassing, virtually eliminates corrosion from the battery and reduces self-discharge.
LONG LIFE 36 *GROUP 24
$53.95

OIL, LUBE & FILTER
A great value, (get up to 5 litres of oil) and to make it even better, we use only name brand parts and lubricants. Includes labour.
WE USE TEXACO FILTER or other quality products.
MOST CARS AND LIGHT TRUCKS $8.95

MONROE SHOCKS
From the economically priced "Gripper" the full size unit that equals or exceeds OE specs — right up to the new "Radial-Matic". Monroe shocks give consistent ride control, on Radial or Bias ply tires.
RADIAL-MATIC $26.88 EACH
MONROE-MATIC $19.95 EACH
INSTALLED AT NO EXTRA CHARGE

USE OUR Firestone CREDIT PLAN OR master charge AMERICAN EXPRESS CHARGEX VISA
® Reg'd T.M. — Firestone Canada Inc., Reg'd User.

Firestone Stores
2882 DOUGLAS ST.
GARBALLY AT BURNSIDE
385-1404

STORE HOURS:
8:00-5:00
Mon.-Fri.
8:00-4:00 Sat.

ASK ABOUT OUR 90-DAY PAYMENT PLAN

CALL FOR AN APPOINTMENT

SPECIAL PURCHASE
FROM FORD MOTOR CO.

1980 FAIRMONTS

YOUR CHOICE OF 11 UNITS AS LOW AS $6599

★ 2-dr., 4-dr., station wagon, 2-dr. Futura
★ All units have 4 cyl. and 4-speed transmissions, but each unit carries different optional equipment.
SO . . . . SELECT EARLY!
★ 33 M.P.G. combined city and highway average

GlenOak Ford
1060 YATES AT COOK
CALL COLLECT 384-1144

6-22

★ Transport Canada Rating.
Offer expires June 30th, 1980.

Dealer Licence No. 6616

SANDOWN RACING

Saturday's results

FIRST — $800. One mile pace. Class 2 claiming.

Spindrift Two (Coleman)	$5.40	$5.30	$3.00
Arts Choice (Armstrong)		5.50	3.50
Ensign Win (Hollingworth)			2.70

Time: 2:07/3. Exactor 4 and 6 $122.20.

T.V. Pilot, Stream Flow, Rebel John also ran. Doc Bird refused to start, Roaming Pence scratched.

SECOND — $800. 5/8 mile pace. Claiming.

Hidden Time (Virag)	$3.90	$3.10	$2.70
Senga Suntan (Eaton)		6.80	4.20
Wheres Rockey (Graham)			3.50

Time: 1:17/1. Exactor 2 and 8 $20.70.

Bert Express, Senga Levi, Caledonia Command, Donovan A, Iron Clad also ran.

THIRD — $800. 1 mile pace. Class 1 claiming.

Claybrook Barry (Virag)	$3.70	$2.80	$2.90
Duane Relda (Quinlan)		3.60	2.90
Kurts Tuxedo (Stone)			3.70

Time: 2:06/4. Exactor 4 and 2 $10.40.

Tea N Crumpets, Captain Ucody N, Nechako Chris, Loki also ran Ausable Babe scretched.

FOURTH — $950. 1 mile pace. Claiming Handicap.

Conestoga Tiger (Hudon)	$7.20	$4.60	$2.80
Zinger (Quinlan)		10.40	7.00
Beau Gerry (Arsenault)			5.50

Time: 2:04/3. Exactor 4 and 3 $86.20.

Saska Wind, Barbaras Don, Senga Bogey, Hes A Jumdinger also ran.

FIFTH — $1120. 1 mile pace. Claiming Handicap.

Senga Lark (Arsenault)	$4.60	$2.90	$2.60
Holridge Caper (Hudon)		3.30	2.80
Adios Tee Maral (Gemmill)			4.50

Time: 2:05/2. Exactor 3 and 5 $14.30.

Able Majesty, Deacon Brodie, Habitant Anik also ran. Holridge Caper claimed by P. Matthews, Surrey.

SIXTH — $850. 1 mile pace. Non winners three races lifetime for a purse.

Shady Hill Vicki (Hudon)	$2.70	$2.40	$2.30
Wise Jane (Arsenault)		4.10	2.50
Titanette (Stymest)			3.20

Time: 2:06/2. Exactor 5 and 8 $10.30.

Exel B Arnold, Crystal Set, Stanly Dominion, Chelsea Doninion also ran.

SEVENTH — $1300. 1 mile pace. Non winners $1000 last six starts.

Antique Adios (Hollingworth)	$5.40	$2.60	$2.90
Mitchs Butch (Stymest)		2.90	2.40
Smokin Ellen (Burke)			3.50

Time: 2:04/1. Exactor 5 and 3 $9.00.

Dusty Tax, Kentucky Rain, Senga Blitz also ran A. E. Sincous did not finish.

EIGHTH — $2000. 1 mile pace. Preferred.

Amortizer's Beauty (Quinlan)	$4.10	$3.00	$2.20
Irish Splendor (Hill)		3.60	2.20
Call N Raise (Hollingsworth)			2.10

Time: 2:02/2. Exactor 4 and 1 $12.60.

J D Sincous, Alana Mist also ran.

NINTH — $2500. Invitational.

Shirley Mohawk (Boyd)	$8.90	$3.20	$2.70
Loulabelle Choice (Hill)		3.10	2.70
Recount Time (Quinlan)			3.10

Time: 2:03/4. Exactor 2 and 3 $32.10.

Andy Peyton, Winsome Adios also ran.

TENTH — $800. 1 mile pace and trot. Class 4 claiming.

Little Duster (Arsenault)	$9.90	$3.40	$2.50
Sunmaker (Armstrong)		4.40	4.00
Bangor Scot (Quinlan)			3.10

Time: 2:09/4. Triactor 7, 6, 1 $78.20.

Outasight Swede, Surrey Leader, Katie Wonder, Tobies Spark, Sudsey Dudsey. also ran.

Attendance 1,878. Handle $140,468.

Tuesday's entries

Post Time: 5:35 P.M.

FIRST — One mile pace and trot, Purse $800.

1. Irish Lehigh (Coleman)
2. Joes Premiere (Tutty)
3. East Richmond (Boyd)
4. Need Cash (Stymest)
5. Dante Tiger (Armstrong)
6. Milt Rodney (Burke)
7. Virden Boy (Linford)
8. Lady Fort (Hudon)

Also eligible:
Senga Carter (Hworth)
Cheyenne Mohawk (Graham)

SECOND — One mile pace and trot, Purse $800.

1. Bee Bee Brook (Armstrong)
2. Todds Choice (Quinlan)
3. Irish Bravo (Stymest)
4. Worthy D A (Smith)
5. Andys Waybne (Burke)
6. Assinaboia Brave (Ericssen)
7. Wakaway (Graham)
8. Stopwatch (Matthews)

Also eligible:
Stormeys Journey (Hworth)
Speedybluebird (Tutty)

THIRD — One mile pace and trot, Purse $800.

1. Dustys Knight (Virag)
2. K Cash Adios (Graham)
3. Nova Rose (Stymest)
4. Von Von (Hworth)
5. Dixy Yankee (Boyd)
6. Montecristo Chip (Green)
7. Glendale Prince (Ericssen)
8. Flamingos Pride (Sibiga)

Also eligible: Ben Quest (Quinlan)

FOURTH — One mile pace, Purse $900.

1. Habitant Eureka (Quinlan)
2. Nechako Teena (Virag)
3. Buck N (Jungquist)
4. Come Back Due
5. Open Range (Sibiga)
6. Sugar Hill Trophy (Tonkin)
7. Dustys Ester (Arsenault)
8. Our Boy Chester (Quinlan)

FIFTH — One mile pace, Purse $1000.

1. Sheraton N (Hudon)
2. Henrietta Dawn (Boyd)
3. B C Arden (Burke)
4. Pride Bay (Jungquist)
5. Plucky Dauber (Quinlan)
6. Count Force (Smith)
7. Senga Rachek (Stymest)
8. Holridge Cindy

Also eligible:
Beau Gerry (Arsenault)

SIXTH — One mile pace and trot, Purse $800.

1. Napa Lady (Quinlan)
2. Great Roots (Hill)
3. Dolls Duke (Hworth)
4. Majorie Bruiser (Gemmill)
5. Ropeburn (Linford)
6. Vicky Song (Bowman)
7. Senate Red (Wiseman)
8. Arveleigh Slipper (Hudon)

Also eligible:
Peggy Bow (Ericssen)
Dukes Dolly (Sibiga)

SEVENTH — One mile pace, Purse $1200.

1. B C Adios (Hudon)
2. Dance N Prance (Boyd)
3. Gil Counsel (Linford)
4. Babrow (Quinlan)
5. Dusty Tex (Ericssen)
6. Tiger Adios (Hworth)
7. Freemans Memory (Quinlan)
8. Fort Tilden (Matthews)

EIGHTH — One mile, Purse $1000.

1. Holridge Duke (Ericssen)
2. Dixborough Knox (Arsenault)
3. Holridge Gringo (Hworth)
4. Shadows Adios (Tonkin)
5. Yankee Mate (Lundy)
6. Shadows N How (Quinlan)
7. Pop McKylo (Hayword)
8. Dukes Dusty Cash (Bouvier)

Also eligible:
Suito Sampson (Smith)
Tobies Fort (Hill)

NINTH — One mile pace, Purse $1400.

1. Delta Duke (Coleman)
2. Irish Flame (Ericssen)
3. Senga Lykol (Arsenault)
4. Nealies Fort (Hworth)
5. Holridge Elaine
6. Pardner Jove (Hudon)

TENTH — One mile pace, Purse $850.

1. Ruby Khan (Quinlan)
2. Chocolate Wave (Hudon)
3. Jeppy Ho (Gemmill)
4. Phantom Dancer (Wiseman)
5. Lustre Stream (Vukelich)
6. Dancing Bye (Boyd)
7. Mikes Dominion (Tonkin)
8. Holridge Bob

Also eligible:
Gladys Command (Sibiga)
Marc Kimberly (Armstrong)
Carlisles King (Hworth)

CFL EXHIBITIONS

HAMILTON 41, SASK. 7

First Quarter

Ham — TD Aynsley 25 pass from Marler (Ruoff convert) 4:06

Sask — TD Doty 62 pass from Hufnagel (Fletcher convert) 6:20

Ham — TD Roland 1 run (Ruoff convert) 14:51

Second Quarter

Ham — TD Gaddis 35 pass from Marler (Ruoff convert) 7:40

Ham — Single Ruoff 65 7:42

Ham — TD Marler 1 run (Ruoff convert) 14:44

Third Quarter

Ham — FG Ruoff 21 4:55

Ham — TD Clare 94 fumble recovery (Ruoff convert) 14:49

Fourth Quarter

Ham — Single Ruoff 75 11:27

Ham — Single Ruoff 68 13:35

Hamilton	14	15	10	2—41
Saskatchewan	7	0	0	0— 7

Attendance — 18,868.

CALGARY 28, B.C. 29

First Quarter

Cal — TD Armstead 22 pass from Johnson (Hay convert) 6:12

Cal — FG Hay 49 10:47

Cal — TD Armstead 41 pass from Johnson (Hay convert) 14:06

Second Quarter

B.C. — TD Holt 23 pass from Nott (Passaglia convert) 1:07

B.C. — Single Passaglia 44 11:23

B.C. — TD Holt 16 pass from Nott (two-point convert failed) 13:13

Third Quarter

Cal — FG Hay 41 5:19

Cal — Single Hay 25 13:37

Fourth Quarter

Cal — TD Forbes 1 run (Hay convert) 10:03

B.C. — TD Key 1 run (Passaglia convert) 13:27

B.C. — TD Gray 25 pass from Dewalt (Dewalt run for two-point convert) 14:43

Calgary	17	0	4	7—28
B.C.	0	14	0	15—29

Attendance — 15,568.

FREE GUARANTEED CARRY-IN SERVICE ESTIMATE
● TV ● STEREO
● MICROWAVES
● VIDEO
FREE CARRY-IN SERVICE ESTIMATE
OR USE OUR $10.00 IN-HOME SERVICE CALL
homark
JOE CHOW
Service Manager
● SALES ● SERVICE ● RENTALS
27 BURNSIDE RD. (WEST) 381-5622 9:00 to 9:00

IMMEDIATE DELIVERY
LIMITED STOCK

FROM $10,695
Mazda Rx-7
MAZDA PACIFIC PEUGEOT
SALES — SERVICE — LEASING
Blanshard at Johnson 385-1451
Dealer Licence #D02073A
3-15

The SOUNDS of SUMMER at KELLY'S

RCA
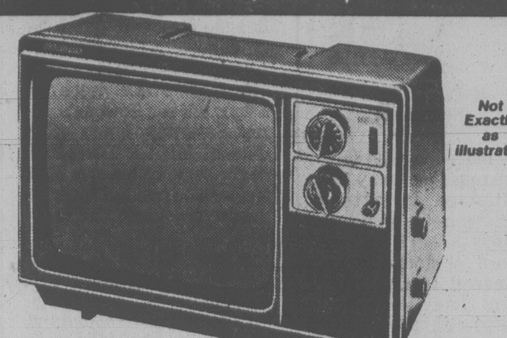
Not Exactly as illustrated
RCA 9" AC/DC 'PLAYMATE'
BLACK AND WHITE PORTABLE
3-way AC/DC operations
DC cigarette lighter adapter
Great for the camper, van, or cottage
129.95 EACH

SANYO

STEREO PORTABLE
M-9902 AM/FM CASSETTE
Great sound because it's stereo
AC/DC
169.95 EACH

#1 BEST RATED BUY FROM CRAIG

T613
AM/FM CASSETTE
DIGITAL READ-OUT
Built-in electronic clock
Save $70.
Guaranteed lowest price in Canada
199.95 EACH

SONY GF-R543
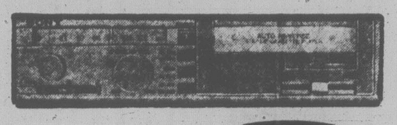
JENSEN TRIAXIALS
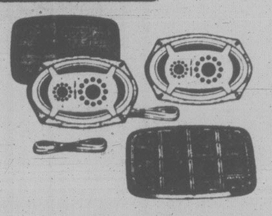
(the new improved triaxials)
under-dash am/fm
auto reverse cassette
The best speakers for the price
Reg. 459.90
SAVE 160.00
299.95

OUR TWO BEST STEREO DEALS!

NEC
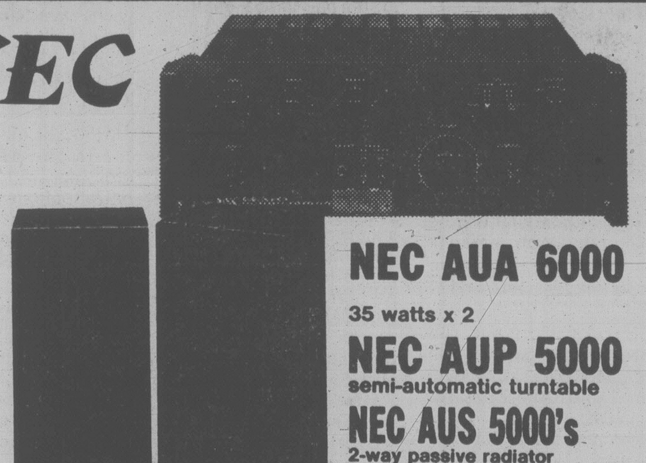
NEC AUA 6000
35 watts x 2
NEC AUP 5000
semi-automatic turntable
NEC AUS 5000's
2-way passive radiator speakers. 5 year parts and 3 year labour warranty
SAVE 320.00
only 4 packages at this special price so don't miss out on this fantastic deal (shop early).
399.00 EACH

Sansui BOSE & Dual®

TA-500 AM/FM RECEIVER
50 watts X2
DUAL CS 506
famous turntable with ULM 50 cartridge
BOSE 301's
North America's #1 selling speaker
3 days only
999.95 EACH

CLIP AND SAVE CLIP AND SAVE CLIP AND SAVE
SAVE MONEY ON RECORDS
Limit one coupon per customer for each day
SAVE! 2.00 on any regular priced record or tape
Valid Sun., June 22, Mon., June 23, only
SAVE! 2.00 on any regular priced record or tape
Valid Tues., June 24, only
SAVE! 2.00 on any regular priced record or tape
Valid Wed., June 25, only

Kelly's
728 YATES
6-22

Smith takes third in California race

Times News Services

Roy Smith of Victoria started alongside Richard Petty, then left one of stock car racing's greatest drivers behind.

Trouble was, for the Canadian, he couldn't enjoy the same success with Jimmy Insolo or Jim Robinson.

The top qualifier Saturday, Insolo, from Mission Hills, Calif., raced to victory in Sunday's Laguna Seca 200 — a Winston West stock car event at Monterey, Calif.

Robinson finished second while Smith, driving a 1980 Pontiac Grand Am, finished third. Smith and Petty both qualified to start in the second row, behind Insolo and Bill Schmitt of Redding.

Veteran Hersch McGriff of Portland, driving a car owned by Victoria brothers Reg and Dick Midgley, ran with the top five for much of the 200-kilometre race before retiring with an overheated engine.

Also in racing . . .

Patrick Tambay of France won his third straight Can-Am sports car race of the season Sunday, outdistancing 14 rivals in the $85,000 Molson Golden Can-Am Challenge at Mosport, Ont.

Tambay, 31, completed the 60-lap, 150-mile race in one hour, 16 minutes and 53.2 seconds, averaging 115.15 miles an hour in his Lola T-530. His fastest lap was 1:13.5. Both his average speed and fastest lap time set Can-Am race records.

His winning margin over runner-up **Stephen South,** 28, of Britain, was 39.9 seconds. **Geoff Brabham,** 28, of Tustin, Calif., was third. The top three all piloted Lola T-530s.

Bobby Brown of Old Brookville, N.Y., was fourth in a Lola T-33CS and **Ricardo Londono** of Colombia was fifth in a Lola T-530.

It was the 10th win in 11 career Can-Am races for Tambay, now the clear favorite to regain the points title he won in 1977.

★ ★ ★

Denis Taney, 42, was killed Saturday when his modified stock car spun out of control and slammed into a retaining wall during a race at the Ontario County Fairgrounds in Canandaigua, N.Y. Police said Taney died from a fractured neck.

★ ★ ★

Bobby Unser, who had suffered nothing but frustration in eight previous tries at Pocono Raceway in Long Pond, Pa., outfought **Johnny Rutherford** to win the $400,000 Pocono 500 Sunday.

Unser, who has won two Indianapolis 500s, beat Rutherford by 21.33 seconds — nearly half a lap.

Tom Sneva, who was two laps down on the winner, finished third, with **Bill Alsup** fourth and Australian **Vern Schuppan** fifth.

★ ★ ★

For speed, it was hard to touch the Kentucky stock car driver who blazed around the Alabama Speedway in Talladega at better than 200 miles an hour Sunday to set a world record for stock cars.

Ferrell Harris, 39, from Pikeville, Ky., completed the 2.66-mile course in 47.538 seconds, 201.439 m.p.h., in a 1980 Chevrolet Camaro.

His speed beat the old National Association for Stock Cars Auto Racing -sanctioned record of 201.104 m.p.h. set in 1970 by the late **Bobby Isaac** in a Dodge.

"The tires were smoking in the turns. I could smell them burning," said Harris.

ROY SMITH
. . . beats Petty

White Sox pitcher ready to fight Cowens in court

Times News Services

Pitcher Ed Farmer of Chicago White Sox says he will file assault and battery charges this week against outfielder Al Cowens of Detroit Tigers as a result of a brawl that broke out during last Friday's American League baseball game in Chicago.

The Cook County state attorney's office prepared a warrant for Cowens's arrest Saturday, hours after Cowens left for Detroit to begin serving a seven-day suspension handed down by league president Lee MacPhail.

MacPhail also fined Cowens an undisclosed amount.

Cowens was suspended after he charged Farmer on the mound instead of running to first on a routine grounder to shortstop in the 11th inning of the game. The scuffle turned into a brawl that emptied both benches, but few punches were thrown.

White Sox president Bill Veeck termed the attack "an unprovoked, premeditated felonious assault," and said the White Sox would support Farmer in legal actions against Cowens.

Veeck called the suspension ordered by McPhail ridiculous, saying that Cowens should be barred from baseball for the rest of the year.

"If we don't stop this mindless violence, baseball will turn into hockey," Veeck said.

Farmer agreed that Cowens should have been suspended for the season, calling the suspension a joke. He said he would talk to his lawyer today about filing a civil suit against Cowens.

Detroit batting coach Gates Brown believes the fight was sparked by an incident May 8, 1979, in which Farmer, then with Texas Rangers, hit Cowens, then with Kansas City Royals, with a pitch, breaking his jaw and sidelining him for several weeks.

Meanwhile, in San Francisco, Willie McCovey, hitting .198 and stuck in a pinch-hitting role because of two younger first basemen, has decided it's time to stop playing baseball.

McCovey, 42, announced on Sunday that he will retire July 10.

The Alabama native, who joined San Francisco Giants in 1959, has hit 521 home runs, most ever by a National League left-handed hitter, including 18 grand slams, another league record.

His last appearance as a player may be at the July 8 All-Star game in Los Angeles, should he be placed on the National squad in recognition of his accomplishments.

For Matt Keough, there is just no relief.

Oakland A's right-hander pitched his 12th complete game, high in the majors, in stopping New York Yankees 5-2 Sunday. The victory ran his won-lost record to 8-7 and stopped the Yankees' nine-game winning streak, their best since they won 10 consecutive 12 years ago.

Oakland manager Billy Martin, facing the Yankees in New York for the first time since he was fired last year, has said that if the A's had a relief pitcher as good as New York's Rich Gossage, they would be leading the A.L. West instead of 9½ games behind.

In a conversation with Yankees' pitcher Tommy John, who got a victory Saturday with seven innings of pitching, Keough said: "If I had Gossage in the bullpen, I'd get out after seven innings, too."

But he doesn't, so Keough pitches on and on in every game he starts. On Sunday, Martin left him in although he gave up 10 hits and four walks.

(Linescores on page 21).

Medics mum on condition of KO'd boxer

MONTREAL (CP) — Cleveland Denny, knocked unconscious in the waning seconds of a lightweight bout at Olympic Stadium on Friday, remains in an intensive care ward in hospital, but his wife Clarine will say only that he is "well."

Mrs. Denny reiterated Sunday that her 24-year-old, Guyana-born husband was not paralysed, contradicting an earlier statement by the Olympic Installations Board.

Officials at Maisonneuve-Rosemont hospital continued to refuse to talk to reporters and Denny's doctor could not be reached for comment.

Denny underwent surgery to remove a blood clot from his brain after Canadian lightweight champion Gaetan Hart sent him to the canvas with a flurry of blows only seconds from the end of their 10-round non-title bout.

The match was a preliminary to the world welterweight championship fight between Roberto Duran and Sugar Ray Leonard.

Weld near victory

NEWPORT, R.I. (Reuter) — American Philip Weld cruised toward almost certain victory and a speed record in the Transatlantic singlehanded yacht race Sunday and the three sailors battling for second place could only chip away at his enormous lead.

At 65, the oldest competitor in the quadrennial crossing, Weld in his trimaran Moxie was within 574 kilometres of Newport when last spotted by the satellite tracking the 82 competitors.

Canadian Mike Birch, American Walter Greene and Briton Nick Keig, also in trimarans, were close together with nearly identical courses in second, third and fourth places.

Race officials said Weld should cross the finish line late tonight or early Tuesday.

West Germans regain title

ROME (Reuter) — West Germany regained the title of European soccer champions with a 2-1 victory over Belgium in the final at the Olympic stadium Sunday before 47,000 fans.

Early and late goals by Horst Hrubesch restored to the West Germans the crown they surrenderd to Czechoslovakia on penalties in Belgrade four years ago after extra time had failed to break a deadlock.

However, they had to call on reserves of spirit as well as stamina after Belgium tied the game with a penalty shot 20 minutes from the end of the game.

Less than two minutes remained to play when Hrubesch, standing near the goal line, jumped to head a corner loft from Karl-Heinz Rummeigge past Belgian goalkeeper Jean-Marie Pfaff.

West German manager Jupp Derwall said he was proud of his team's recovery after Rene Vandereycken's penalty had lost them the lead.

But he added that television showed the foul on Fancois van der Elst was one metre outside the penalty area.

For Hrubesch, it was a happy ending.

He got a knock after scoring in the 10th minute and signalled to the bench that he might have to be substituted. But he ran the injury off and was on hand when it mattered in the 88th minute.

On Saturday, Czechoslovakia defeated Italy 9-8 on penalty kicks after the teams had played to a 1-1 tie in regulation time in the playoff for third place in Naples.

Valentine sparks Caps

Times News Services

Carl Valentine scored three goals and assisted on the other Sunday at Edmonton as Vancouver Whitecaps posted a 4-2 North American Soccer League victory over the Drillers before 12,210 fans.

The speedy, 21-year-old English winger entered the game with just one goal for the 1980 season.

But after setting up Trevor Whymark's seventh goal of the season to open the scoring at 8:39, Valentine notched the tying, winning and insurance markers to help Whitecaps win their fourth game in a row since Tony Waiters resumed the coaching duties.

Edmonton tied the game in the 17th minute when striker Edi Kirschner headed a corner kick past Vancouver goalie Bruce Grobbelaar.

Less than a minute later, Valentine scored a disputed goal on a breakaway — a goal which TV replays showed to be clearly offside — and got the winner in the 40th minute when Edmonton goalie Pertti Alaja failed to hold a low shot by Bobby Lenarduzzi.

Drillers, whose record slipped to 7-9, pulled within one on Dwight Lodeweges's fifth penalty kick of the season, but Valentine put the game out of reach at 78:37 with his third goal — all of them unassisted.

The Whitecaps, with a 9-8 record, have surpassed the .500 mark for the first time this season. They were outshot 24-12.

At Toronto, the fleet feet of Jomo Sono and the quick hands of Tony Chursky enabled the Blizzard to gain a 2-1 shootout victory over Los Angeles Aztecs despite numerous Toronto errors.

The brilliant goaltending of Chursky, who made 16 saves, kept the Blizzard in the game and forced the game into overtime.

Chursky shut out the Aztecs in the shootout while Sono and Ivan Lukacevic scored to lift the Blizzard, 8-8, to the .500 mark.

Sono dazzled 14,573 fans in Toronto with his speed and footwork as he scored his fifth goal of the year to tie the game 1-1 and force it into overtime. In the second 7½-minute overtime Sono had a fine goal called back on an offside.

Los Angeles, which took 22 shots, got its lone goal from Luis Fernando.

★ ★ ★

NATIONAL CONFERENCE

Eastern Division

	W	L	F	A	BP	Pts
New York	12	4	45	24	35	107
Toronto	8	8	25	25	23	71
Washington	6	9	30	33	26	62
Rochester	7	7	20	23	16	58
Central Division						
Tulsa	9	6	22	22	20	74
Minnesota	6	10	25	28	21	57
Dallas	5	9	17	29	16	46
Atlanta	5	10	17	31	16	46
Western Division						
Seattle	16	2	43	14	32	128
Los Angeles	9	6	24	20	21	75
Vancouver	9	8	24	22	20	74
Portland	5	11	17	27	16	46

AMERICAN CONFERENCE

Eastern Division

	W	L	F	A	BP	Pts
Fort Lauderdale	11	7	33	28	30	96
Tampa Bay	10	7	31	31	28	88
New England	7	10	28	35	24	66
Philadelphia	4	11	18	28	15	39
Central Division						
Chicago	13	3	40	21	33	111
Memphis	8	9	24	28	21	69
Detroit	7	9	27	25	23	65
Houston	7	9	25	28	22	64
Western Division						
California	9	9	35	34	30	84
Edmonton	7	9	26	24	19	61
San Diego	7	8	21	26	18	60
San Jose	5	11	21	31	19	49

NOTE: Six points are awarded for a win, and one bonus point for every goal scored with a maximum of three per game. No bonus point is awarded for overtime or shootout goals.

Sunday Results

Toronto 2 Los Angeles 1 (SO)
Vancouver 4 Edmonton 2
Philadelphia 4 San Diego 2
New York 2 Fort Lauderdale 0
Washington 5 San Jose 4
Chicago 2 California 0
Houston 4 Tulsa 3

Saturday Results

New England 3 Minnesota 2 (OT)
Detroit 3 Memphis 2 (OT)
Seattle 5 Dallas 0
Portlan 1 Atlanta 0

Clipper wins pair

NEWPORT, R.I. (AP) — Russell Long combined a fast boat with veteran Ted Turner's errors Sunday to sweep both yachting races in the second day of preliminary trials for America's Cup defence candidates.

It was the first sailing duel in official competition between Long, a newcomer to Cup campaigning, and Turner, successful defender of yachting's most coveted prize in 1977.

"We're just as surprised as everyone else," said Long, 24. "Our expectation was to win three out of nine (races) in the June trials and we've already gotten two of them."

Long's 12-metre boat, Clipper, won the first race by 1:33 minutes, and the second by 14 seconds.

Clipper raced today with the third American 12-metre, Freedom and its skipper Dennis Conner, as the preliminary trials continue.

Turner and Conner split a pair of races in the first round of the preliminaries Saturday. Freedom had Sunday off.

MINOR BASEBALL

LITTLE LEAGUE

Gordon Head

Acme 10 Gordon Head Shell 3
Vantreights 10 University Heights Esso 3

Hampton

Evening Optimists 7 Victoria Firefighters 0
H.A. Ormiston 11 Saanich Kiwanis 10

Saturday

BABE RUTH

Triangle

Kinsmen 10 Legion #91 7

OK TIRE STORE

- New Tires
- Retreads
- Radial Retreads
- Truck Retreads
- Wheel Balancing
- Wheel Alignment
- Shock Absorbers
- Brakes
- Batteries
- Oil and Lube
- Front End Work
- Professional Automotive Service

UNIROYAL
BFGoodrich
MICHELIN

3030 NANAIMO ST.
(Turn off Finlayson at Trader Vic's)
386-3156
O.K. TIRE STORES (VICTORIA) LTD.

CHARGEX VISA
master charge

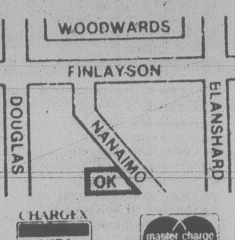

Honestly now . . .
can you ask for
anything more?

OUR
HALF-YEARLY SALE
IS ON
. . . and that means
the GREATER
portion of our
entire stock
50% OFF

MURRAY GOLDMAN

1314 DOUGLAS at Yates

Good evening Mrs Johnson . . . M.G.

VICTORIA HEALTH CLUB
TRIAL MEMBERSHIP

Open 7 days a week for women — 10 visits for 10⁰⁰ — Open 7 days a week for men

Get the most out of your summer this year. Start one of our special programs today. Reducing, trimming, shaping-up.

733 JOHNSON ST. 6-5 383-6113

NOTICE TO SAANICH DOG OWNERS

As a convenience to dog owners a house to house dog licence canvass has commenced in the Municipality of Saanich.

Canvassers are provided with dog licence tags, receipt books and identification and are authorized to collect fees and issue licences at the door. You are requested to immediately affix the dog licence and advised to retain your receipt. Your co-operation when the canvasser calls will be appreciated.

The Animals By-Law No. 2893 reads in part as follows: "Any person who owns, possesses or harbours any dog over the age of six months shall obtain a licence therefor in accordance with the provisions of this by-law, on or before the first day of February in any year, he shall obtain a licence therefor forthwith."

A dog licence is valid for the calendar year in which it is obtained.

A portion of the fee schedule from the said by-law us as follows:

"(1) for every dog over the age of six months:

(a) The sum of $5.00 for each male dog.

(b) The sum of $5.00 for each spayed female dog provided, however, that a certificate from a veterinary surgeon to the effect that a female has been spayed shall be accepted in lieu of the licence fee for the calendar year in which the same was spayed.

(c) The sum of $15.00 for each female dog which has not been spayed."

For further particulars, reference should be made to By-Law No. 2893.

The Corporation of The District of Saanich.

STORM WINDOWS
OR CONVERT TO THE FINEST QUALITY
THERMO-PANE

382-7123
2018 DOUGLAS ST.

Reliable
INSULATING WINDOW SHOP LTD.

10 YEAR GUARANTEE
AIR TIGHT
STEEL SPACERS WELDED

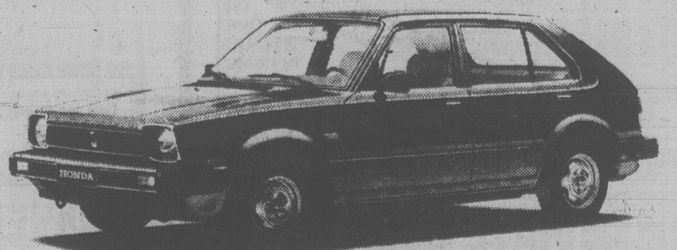

1980 HONDA CIVIC 4-DOOR HATCH BACK

48* MILES PER GALLON—HIGHWAY
34* MILES PER GALLON—URBAN

- FRONT WHEEL DRIVE
- USES REGULAR GAS
- 4 SPEED OR HONDAMATIC
- BANK FINANCING

"THE LEGEND GETS BETTER"
TEST DRIVE ONE TODAY AT VICTORIA'S FIRST HONDA DEALER.

HONDA CAR CENTRE
909 YATES ST. AT QUADRA 386-6707
* SOURCE: CANADA TRANSPORT 6-22 Dealer Licence D5668

BASEBALL SCORES

NATIONAL LEAGUE

Eastern Division

	W	L	Pct.	GBL
Montreal	36	26	.581	—
Philadelphia	34	27	.557	1½
Pittsburgh	35	30	.538	2½
Chicago	28	33	.459	7½
New York	28	35	.444	8½
St. Louis	25	40	.385	12½
Western Division				
Houston	40	24	.625	—
Los Angeles	38	28	.576	3
Cincinnati	34	32	.515	7
San Francisco	30	36	.455	11
Atlanta	28	36	.438	12
San Diego	29	38	.433	12½

Montreal 000 001 010— 2 11 2
San Diego 000 000 000— 0 8 0
Rogers (9-5) and Carter; Lucas (3-4), Fingers (7) and Fahey.

St. Louis 000 326 100—12 15 0
Cincinnati 200 000 000— 2 4 1
Vuckovich (7-5) and Simmons; LaCoss (4-7), Price (4), Tomlin (6), Soto (6), Bair (9) and Bench, Nolan (8). **HRs**: StL— Hernandez (7); Cin — Griffey (6).

Phila 100 010 200— 4 9 1
San Fran 000 300 000— 3 8 2
Carlton (13-2) and Boone; Blue (9-4), Minton (9) and Sadek.

New York 200 330 100— 9 11 1
Los Angeles 020 100 300— 6 11 0
Pacella, Bomback (4-1) (2), Glynn (4), Allen (7) and Stearns; Goltz (36), Beckwith (5), Hough (7), Castillo (8) and Yeager, Scioscia (9). **HRs**: NY — Washington 3 (3).

Chicago 000 012 000— 3 10 1
Atlanta 000 200 000— 2 7 0
Lamp (7-6), Capilla (8), Tidrow (8) and Foote; Niekro (5-10) and Nahorodny. **HRs**: Chi — Martin (13), Buckner (3); Atl — Burroughs (2).

Pittsburgh 100 001 000— 2 8 0
Houston 000 001 000— 1 4 0
Bibby (8-1), Jackson (9) and Ott; Niekro (7-6), Smith (9) and Pujols, Ashby (7). **HRs**: Pgh — Milner (2); Hou — Puhl (6).

Saturday

Cincinnati 8 St. Louis 5
San Francisco 9 Philadelphia 3
Atlanta 8 Chicago 0
Houston 4 Pittsburgh 2
Los Angeles 5 New York 0
Montreal 7 San Diego 4

AMERICAN LEAGUE

Eastern Division

	W	L	Pct.	GBL
New York	43	22	.662	—
Milwaukee	35	29	.547	7½
Boston	35	30	.538	8
Cleveland	33	30	.524	9
Detroit	32	30	.516	9½
Baltimore	34	32	.515	9½
Toronto	31	32	.492	11
Western Division				
Kansas City	40	26	.606	—
Oakland	31	36	.463	9½
Chicago	30	35	.462	9½
Texas	30	36	.455	10
Seattle	30	37	.448	10½
Minnesota	27	38	.415	12½
California	23	41	.359	16

Toronto 000 001 031 1— 6 11 2
Texas 000 003 200 0— 5 11 0
Kucek, Moore (6), Buskey (6), Mirabella (7), McLoughlin (8), Garvin (2-3) (8), and Whitt, Davis (8); Perry, Lyle (8), Babcock (8), Raisich (8), Kern (2-9) (8) and Sundborg. **HR**: Tor — Iorg (1).

Detroit 023 010 001— 7 12 1
Chicago 000 100 000— 1 7 2
Rozema (3-4) and Parrish; Kravec (3-5), Hoyt (3), Hoffman (7) and Kimm.

Second Game

Detroit 301 000 020— 6 8 0
Chicago 002 000 101— 4 8 4
Morris (8-6), Lopez (9) and Wockenfuss; Wortham (3-3), Proly (7) and Foley. **HR**: Chi — Nordhagen (7).

California 020 001 000— 3 13 0
Boston 202 101 00x— 6 10 0
Barr (0-1), LaRoche (4), Montague (6) and Donohue, Clburn (7); Torrez (4-6), Burgmeier (7) and Rader.

Seattle 200 000 032— 7 12 2
Baltimore 000 101 300— 5 11 0
Honeycutt, Rawley (3-1) (7) and L. Cox, Stinson (8); Flanagan, Stoddard (0-3) (8), T. Martinez (9) and Dempsey. **HR**: Sea — Paciorek (6).

Oakland 200 100 110— 5 13 0
New York 000 010 010— 2 10 2
Keough (8-7) and Essian; Underwood (7-4), Griffin (8) and Cerone. **HRs**: Oak — Newman (7), Armas (13); NY — Cerone (6).

Milwaukee 120 000 001— 4 6 1
Kansas City 030 021 01x— 7 14 3
Caldwell (6-4), Mitchell (6) and Moore; Gale (4-7) and Porter. **HRs**: Mil — Money (10); KC — Otis (5), Aikens (8), Washington (3).

Cleveland 023 105 000—11 19 1
Minnesota 021 100 011— 6 8 2
Waits (5-6), Monge (9) and Diaz; Redfern (6-5), Kinnenun (4), Arroyo (6) and Wynegar. **HRs**: Cle — Charboneau (10); Min — Castino (4).

Saturday

Texas 2 Toronto 1
New York 5 Oakland 3
Detroit 4 Chicago 1
Minnesota 3 Cleveland 2
California 4 Boston 2
Baltimore 9 Seattle 0
Milwaukee 5 Kansas City 1

PACIFIC COAST LEAGUE

Vancouver 5 Salt Lake 3
Portland 2-5 Tucson 1-1
Hawaii 4-1 Tacoma 2-2
Phoenix 3 Spokane 1
Ogden 10 Albuquerque 8

Saturday

Salt Lake 4 Vancouver 2
Tucson 3 Portland 1
Tacoma 5 Hawaii 4
Spokane 8 Phoenix 1
Ogden 2 Albuquerque 1

VANCOUVER RACING

EXHIBITION PARK

FIRST— $2,700, claiming 3 and 4 year olds, 1 1-16 miles

Snipe Hunter (Boyd)	7.80	4.70	3.50
Winning Won (Krasner)		8.40	5.10
Langley's Joe (Bodnard)			4.00

Time: 1:49 1-5
Demanding Love, Kildonan Chief, Special Pak, A Little Larceny, Contrecoup, Lehman Glen, Whistling Royal also ran.

SECOND— $3,800, 3 years olds, 6 1-2 furlongs

Annexation (Krasner)	6.50	3.60	2.80
Charged Back (Boyd)		4.30	3.70
Tough Spruce (Loseth)			6.40

Time: 1:19 3-5. **Quinella**: $10.50
Daily Double: $28.50
Jannook, Cup O Native, Sir Humphries, Harry Jerome, Budsverdict, New Company, Pop's A Cop also ran.

THIRD— $3,200, claiming, 2 year olds, 6 furlongs

Northern Event (Gold)	36.20	15.60	7.30
Chemainus Belle (Melanson)		12.40	5.70
Blue Nile (Loseth)			4.80

Time: 1:14 4-5. **Quinella**: $183.00
Boundary Drifter, Agies Alibi, Avant Cheri, Wee Kiss, Single Purchase, Hasty Cara also ran. Track scratch: Oakey's Shadow.

FOURTH— 3 years olds, 6 1-2 furlongs

Triple Quick (Creighton)	11.10	5.50	3.10
Crafty Madam (Mena)		4.40	2.70
Clew Bay (Loseth)			2.30

Time: 1:19 3-5. **Exactor**: $49.70
Precious Bronze, Delshido, Red Willow, Tough Actress, Nauka also ran.

FIFTH— $3,700, claiming 4 year olds up, 1 1-16 miles

Paris Road (Wilkinson)	33.30	20.00	14.50
Gail's Punch (Boyd)		20.50	13.40
Dawn Duster (Arnold)			7.40

Time: 1:48. **Quinella**: $343.70
Forty Jewels, Early Breeze, Avedee, Northern Dandy, Reformed, Mactsquack, Night Intruder also ran.

SIXTH— $5,200, claiming 4 year olds up, 6 1/2 furlongs

Semdel's Lark (Dmrst)	20.10	8.50	5.20
Minstrel Ship (Boyd)		6.90	5.50
Woodmont Clare (Owen)			5.50

Time: 1:19 2-5. **Exactor**: $131.70
Maltnomah Spring, Contributory, Barbie Baby, Call Me, Little Bit of Nana, Marcher's Pride also ran.

SEVENTH— $4,400, allowance, 3 year olds, 1 1/16 miles

Without Prej. (Crsco)	34.10	11.90	6.80
Willies Lady (Boyd)		5.00	3.50
Sporting Divine (Owen)			9.70

Time: 1:48 4-5. **Quinella**: $45.40
Hasty Hustler, Miner's Daughter, Sony May, Continual Rain, Likeable Lady, Classic Venture, Fleet Worlair also ran.

EIGHTH— $6,500, allowance, 4 year olds up, 6 1/2 furlongs

Casual Dude (Williams)	4.00	3.10	2.70
Better Business (Krasner)		7.00	4.30
Power Cell (Loseth)			3.80

Time: 1:17 4-5. **Exactor**: $36.40
O'Gorman, Skovinsky, Saucy Verdict, B. Don B., Copper Castle also ran.

NINTH— $13,425, handicap 3 year olds, 1 1-16 miles

Bully For Butch (Wlims)	3.00	2.60	2.40
Umbrella Fleet (Owen)		11.10	5.30
Light Olympia (Creighton)			4.70

Time: 1:46. **Exactor**: $39.40
Matts, Freindly Dice, Talk To Dusty, Call Me Pro also ran.

TENTH— $3,700, claiming, 4 year olds up, 1 1-16 miles

Fitz And Sts. (Bdnrd)	36.30	12.90	10.20
Naughty Nytee (Johnson)		4.50	3.60
Tudor Lou (Carrasco)			8.50

Time: 1:49 1-5. **Quinella**: $53.10
Donna Mac, Vonnie Mahina, Jet A Belle, Aghas Talent, Little Larder, Bud 'N Bows, Tracy's Tenuity also ran.
Attendance: 9,535
Mutuel handle: $1,200,893

Oregon rowers edged

OAK RIDGE, Tenn. (AP) — Pioneer Valley Rowing Association edged Oregon State University by two points to win the National Women's Rowing Association championship Sunday.

Pioneer Valley, of Hadley, Mass., collected 78½ points to Oregon State's 76½ points after five days of competition.

Lakeside School of Seattle won the high school four on Sunday.

Canadian crews won two finals Saturday.

The Burnaby Lake Aquatic Club of Burnaby took the lightweight pair title and Laval Rowing Club of Montreal won the lightweight singles crown.

University of Victoria finished fifth in a six-boat semi-final and failed to qualify for Sunday's final.

DUE TO CONSTRUCTION

PROSPECT LAKE ROAD

CLOSED

TO THROUGH TRAFFIC

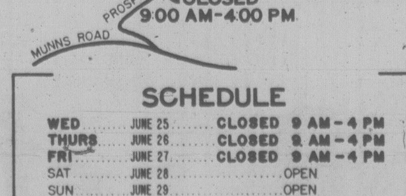

SCHEDULE

WED	JUNE 25	CLOSED	9 AM – 4 PM
THURS	JUNE 26	CLOSED	9 AM – 4 PM
FRI	JUNE 27	CLOSED	9 AM – 4 PM
SAT	JUNE 28	OPEN	
SUN	JUNE 29	OPEN	
MON	JUNE 30	CLOSED	9 AM – 4 PM
TUES	JULY 1	OPEN	
WED	JULY 2	CLOSED	9 AM – 4 PM
THURS	JULY 3	CLOSED	9 AM – 4 PM

SAANICH ENGINEERING DEPARTMENT

Rads climb with sweep

Capital Radiators took over second place in the Victoria Cosmopolitan Senior Baseball League by sweeping a doubleheader against Lumberworld 5-1 and 5-4 Sunday at Lambrick Park.

Wayne Proceviat and Rob Stephens bashed solo home runs to aid Caps in the 5-1 decision while Garry Brook tagged a solo homer for the lone Lumberworld tally. Dale Aune earned the pitching victory after relieving starter Kevin Gill in the fifth inning.

Winning-pitcher Randy Strandlund, who was relieved in the sixth by Aune, helped his own cause in the second game with a home runs and a single in four trips to the plate. Gill was also two-for-four.

	W	L	Pct.	GBL
Farmer Const.	14	2	.875	—
Capital	8	6	.571	5
Lumberworld	8	8	.500	6
Quadra	1	14	.067	12½

Includes interlocking games with Victoria Merchants of the Pacific Coast Junior League.

Lumberworld 100 000 0—1 3 2
Capital 012 011 x—5 6 1
Brian Marin and Don Holmes; Kevin Gill, Dale Aune (5) and Randy Johnson. Home runs: Lumberworld — Garry Brook (1); Capital — Wayne Proceviat (4), Rob Stephens (3).

Second game:
Capital 000 103 1—5 10 0
Lumberworld 001 201 0—4 7 2
Randy Strandlund, Aune (6) and Johnson; Wayne Messer and Holmes. Home run: Capital — Strandlund.

Oak Bay gains

Oak Bay defeated Cowichan by three wickets at Windsor Park to climb into a tie for third place with Castaways in the lone Victoria and District Cricket Association match played Sunday.

In Saturday contests, pace-setting Incogs bounced host Metchosin by 78 runs, Albion topped Saanich by 71 runs at Beacon Hill Park and Alcos battled host Nanaimo to a draw.

Standings, scores and top individual efforts:

	G	W	L	D	P
Incogs	8	7	1	0	35
Albion	7	4	1	2	24
Castaways	6	3	1	2	19
Oak Bay	6	3	1	2	19
Cowichan	6	3	2	1	17
Alcos	6	2	2	2	14
Nanaimo	7	2	4	1	12
Saanich	7	2	5	0	10
Metchosin	8	1	7	0	5

COWICHAN (105, all out): Batting — Peter Downes 27; Oak Bay bowling — Jan Aten 5 for 32. OAK BAY (106 for 7): Batting — Aten 37; Cowichan bowling — Howard Martin — 5 for 49.

Saturday

ALBION (158, all out): Batting — Steve Buchanan 49, Don Hughes Jr. 33, Al Carter 26. SAANICH (87, all out): Batting — Dave Tozer 31; Albion bowling — John Buchanan 3 for 13, Don Hughes Sr. 5 for 19.

INCOGS (175 for 1): Batting — Eric Kjekstad 89 not out, Jim Wenman 79 not out. METCHOSIN (97, all out): Batting — Phillip Buchanan 35; Incogs bowling — Vic Stone 4 for 14, Rob Wilson 4 for 28.

NANAIMO (170 for 7 declared): Batting — Frank Dickenson 75, Ray Telford 46 not out. ALCOS (134 for 6): Batting — Peter Nation 37, Peter Richardson 34, Steve Hanson 32.

Late touchdown gives Tigers playoff crown

Juan de Fuca Tigers scored a touchdown with 11 seconds remaining Sunday to trip Saanich Hornets 22-20 in the Vancouver Island Junior Bantam Football League playoff final at Juan de Fuca Recreation Centre.

Tigers were ahead 8-6 after the first quarter and 16-12 at half time before falling behind and then staging the comeback.

Tigers managed to average 30 points for and 11 points against during the regular season and playoffs.

Five Victorians chalk up victories

PORT COQUITLAM — Nine of the 17 Victoria Motor Sports Car Club drivers entered in the sixth International Conference of Sports Car Clubs event of the season placed within the top three in class Sunday at Westwood.

And, five managed to class victories.

Bill Okell, driving an MGB, chalked up his first career victory by taking "E" production sports car laurels; Paul Bains, with a Lola, was first in "C" sports racing; Gordon Munroe, behind the wheel of a Chevron B-34, was tops in Formula Atlantic; John Erith, piloting a Mini-Cooper "S", was first in "D" improved sedans; and Frank Smith, in a Mini-Cooper "S", finished first in "F" sports racing and second in "D" improved sedan.

Ian McRae (Terapin-"E" sports racing) came up with another second-place finish.

Marilyn Smith, Frank's wife, drove her Mini-Cooper "S" to a third in "D" improved sedan; Larry Sandham, wih another Mini-Cooper "S", was third among "C" improved sedan drivers and Bill Thow, in a MG Midget, was third in "F" improved production sports cars.

Don't let that SUN TIGER in your windows!

SOLAR-X® SUN CONTROL FILM

THE WINDOW PROTECTION THAT WORKS ALL YEAR

- Applies to all existing glass surfaces
- For Homes, Offices, Vans and Boats
- Up to 80% Solar Heat rejection on hot days
- Glare reduction, improves the view
- Stops 98% Ultra Violet Rays that cause fading
- Daytime privacy, outsiders can't see in
- Restricts illegal entry, vandalism
- Factory 5-Year Warranty

CALL US TODAY FOR A FREE ESTIMATE

SUNTEX INDUSTRIES LTD. (VAN ISLE)

- SOLAR FILM
- 1" MINI BLINDS
- TRANSPARENT SHADES
- VENETIAN BLINDS
- VERTICAL BLINDS

790 SPRUCE ST. Victoria, B.C., V8T 2S1
(604) 382-3331

6-16

If you're buying a Toyota Celica, Honda Accord, VW Rabbit or Datsun 200SX, because you feel you can't afford a VOLVO . . .

YOU'RE WRONG!!

For as little as $10 per month more, McCallum Motors can sell you a brand new 1980 VOLVO 2-door.

(based on 36 mos. at 16.75%)

VOLVO FOR VALUE!!

1980 VOLVO
2 DR DL

Factory List $9123
NOW ONLY $8282
including freight and dealer prep.

Including the following features
- 4 wheel power disc brakes
- posturepedic bucket seats
- heated driver seat
- tinted glass all around
- electric defroster
- radial ply tires
- 12 outlet heating and ventilation system
- quartz crystal clock
- day-nite mirror
- dual outside mirrors remote controlled
- centre arm rest (rear)
- rack and pinion steering
- 6-way adjustable driver's seat
- body side mouldings

All these features plus 33 MPG highway fuel economy — as per Transport Canada. (fuel consumption guide 1980 edition 2)

HURRY 9 ONLY VOLVO'S AT THIS DISCOUNT PRICE! ! !

Victoria's VOLVO Centre

McCALLUM MOTORS LTD.

Yates and Cook
382-6122

dealer licence number 00850A

FAMILY CIRCLE

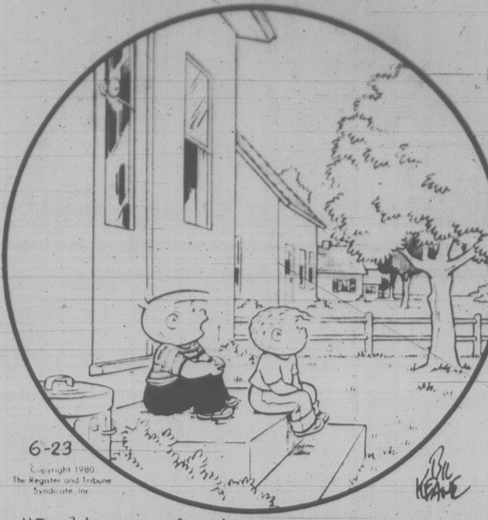
6-23
Copyright 1980 The Register and Tribune Syndicate, Inc.
Bil Keane

"Daddy says after he grew up his old backyard got littler. I can't see ours shrinkin' any."

WORDY GURDY

BY TRICKY RICKY KANE

Every answer is a rhyming pair of words (like FAT CAT and DOUBLE TROUBLE), and they will fit in the letter squares. The number after the definition tells you how many syllables in each word. To win $10, send your original rhymes with your definitions to this newspaper. All entries become the property of UFS, Inc.

© 1980 United Feature Syndicate, Inc.

Thanks and $10 to Wilma B. Jack of Lompoc, CA for #2. Send *your* entry to this newspaper.

1. Playboy publisher has cotton in his ears (1)
2. Agile rabbit (1)
3. Not so fast, red-faced dwarf! (2)
4. McCartney's good times (1)
5. Shrimp dish with abdominal pains (2)
6. Foolish talk about livestock (2)
7. Euell's blue prizes (2)

6-23

ANSWERS: 1. DEAF HEF 2. YARE HARE 3. EASY SNEEZY 4. PAULS BALLS 5. CRAMPY SCAMPI 6. CATTLE PRATTLE 7. GIBBONS RIBBONS

Contract Bridge

B. Jay Becker

West dealer.
North-South vulnerable.

NORTH
♠ Q J 10
♡ Q 5 3
◇ Q J
♣ A J 6 4 3

WEST
♠ —
♡ A K 8 6 2
◇ K 9
♣ K 10 9 8 7 5

EAST
♠ —
♡ J 10 9 7 4
◇ A 8 7 6 5 4 3 2
♣ —

SOUTH
♠ A K 9 8 7 6 5 4 3 2
♡ —
◇ 10
♣ Q 2

The bidding:

West	North	East	South
1 ♡	Pass	4 ◇	Pass
5 ♡	Pass	5 NT	6 ♠
7 ♡	Pass	Pass	7 ♠
Dble			

Opening lead — king of hearts.

This deal was played many years ago in a team of four match between two Stockholm teams. South was the Swedish star, Einar Werner, who wound up in seven spades doubled on the bidding shown.

The four diamond bid asked for controls in diamonds and hearts. The five heart response showed second round control of diamonds as well as the ace of the agreed trump suit, hearts. Five notrump was the grand slam force, asking West to bid seven if he had two of the three high heart honors.

Werner sacrificed against seven hearts (which would have been down one). He ruffed the heart lead and cashed nine trumps. When the last trump was led, dummy held the queen of hearts and A-J-6 of clubs.

At this point, West had the ace of hearts and K-10-9 of clubs. He was squeezed. When West discarded the nine of clubs, dummy discarded a heart and took the last three tricks with the A-J-6 of clubs. So Werner made the vulnerable grand slam for a score of 2,420 points.

There were fireworks at the other table, too. Werner's teammates, with the East-West cards, reached seven diamonds doubled — played by East. South led the queen of clubs (his partner had doubled five clubs at one point). Dummy's king brought out the ace, which declarer ruffed.

The play was comparatively simple. East drew two trumps and cashed the king of hearts. When South showed out, declarer had to pin his hopes on the club suit. He led the ten from dummy, trapping North's jack. Declarer's hearts eventually went off on dummy's good clubs.

So the Werner team, after scoring a grand slam with the North-South cards, also scored one with the East-West cards (another 1,580 points)! A diamond lead would have beaten both contracts. All told, Werner gained 4,000 points on the deal — a lot of points in any league.

P.S. The Werner team won the match.

FUN WITH FIGURES

By J. A. H. HUNTER

John came in from the back porch. "Your garden looks quite different," he said. "You've made the lawn square and a lot smaller."

"That's right, just half the area it was," Charlie replied. "Eve wanted more space for flowers, so I chopped off 2 metres from its width and made it 3 metres shorter."

What were the new dimensions?

(Answer tomorrow)

Friday's answer: Ron's number was 20339.

DENNIS THE MENACE

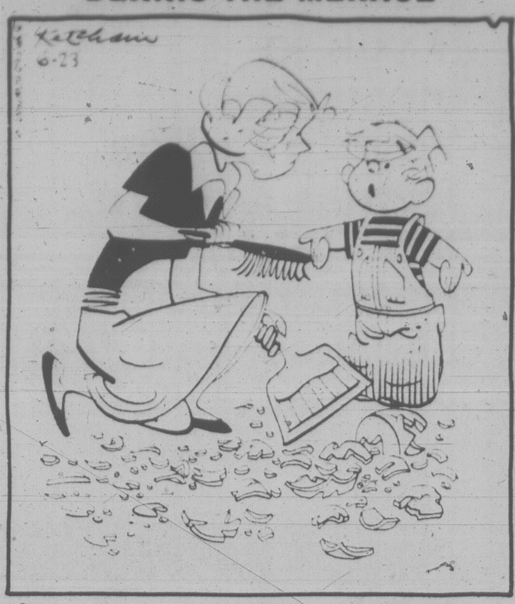
Ketcham
6-23

"GEE WHIZ, WHY GET SO MAD? I **SAID** I'D PAY FOR IT!"

ZIGGY

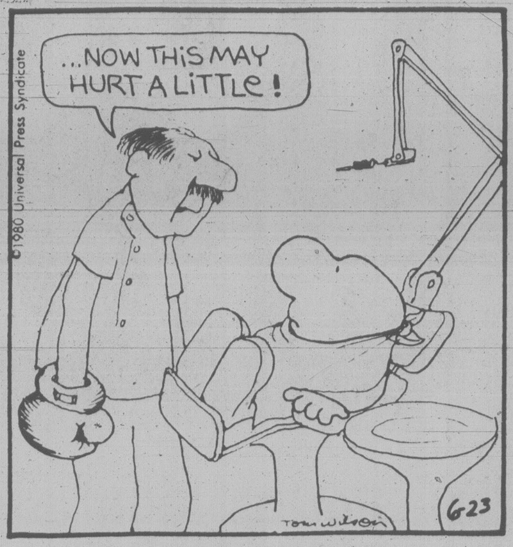
...NOW THIS MAY HURT A LITTLE!
©1980 Universal Press Syndicate
Tom Wilson
6-23

CRYPTIC CROSSWORD

ANSWERS TO FRIDAY PUZZLE

Across:
1 Starboard
8 Ore
9 Radio signal
11 Marshal
12 Inter
13 Secure
15 Street
17 Avoid
18 Tallied
20 Acute accent
22 Gut
23 Take shape

Down:
2 Tea
3 Booth
4 Avidly
5 Dentist
6 Hold the line
7 Decorated
10 Directorate
11 Mismanage
14 Redoubt
16 Streak
19 Lacks
21 Nap

CLUS ACROSS

7 Jar the fireplace (5)
8 Square sort of piano? (7)
9 To get bigger could be general (7)
10 Writer to get rid of enemies? (5)
12 Case against the defendant? (10)
15 Finish highly annoyed and in peril (10)
18 Injured in the leg — could get medal (5)
19 Give now (7)
21 Unusual aims can produce madmen! (7)
22 A step quickly taken (5)

DOWN

1 Very much success for the business man? (1,5,4)
2 Agree with youth leader above average height (5)
3 Expensive letter-opener (4)
4 Office sends ladies' man round ancient city (6)
5 A man of letters (8)
6 Drink may incite to take a short flight? (3-4)
11 Alternate always, with theory out (5,5)
13 North American is able to upset Diana (8)
14 It's very hard for worker under a mad set-up (7)
16 Unmask former attitude (6)
17 Meals taken about ten in American state (5)
20 Made up cheese (4)

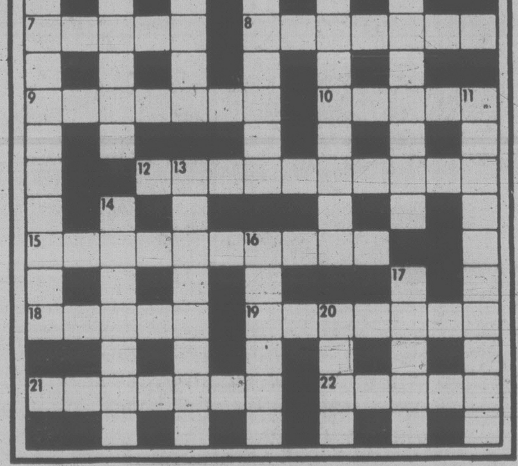
1
2
3
4
5
6
7
8
9
10
11
12
13
14
15
16
17
18
19
20
21
22

SOLUTIONS TUESDAY

Monday Prime Time

	7:00	7:30	8:00	8:30	9:00	9:30	10:00	10:30	11:00
②	Happy Days	House Calls	White Shadow		M.A.S.H.	WKRP	News Mag.	This Land	News
③	Par 27	A Contrepoids	Scenario	Cinema: Western				Telejournal	Sports
④	Drama: Anna Karenina		Baseball					One in a Mill.	News
⑤	Seattle Tonight	Tic Tac Dough	Little House on the Prairie		Debby Boone		Tom Snyder		News
⑥	Hogan's Heroes	Rhoda	Little House on the Prairie		Stan Kann	Norm Crosby	News Mag.	This Land	News
⑦	Joker's Wild	P.M. Magazine	WKRP	Phyl and Mikhy	M.A.S.H.	House Calls	Lou Grant		News
⑧	Circus		Headlines	Debby Boone		Movie: Voyage of the Damned			News
⑨	MacNeil	Friends of Man	Buddy Holly		Homeboys		Movie: King Solomon's Mines		
⑪	Hogan's Heroes	Adam - 12	Basketball: N.B.A. All-stars vs. U.S. Olympic Team				News		Benny Hill
⑫	Joker's Wild	Tic Tac Dough	Newlyweds	Merv Griffin			On the Buses	News	Carry On
⑬	Vancouver				New Avengers		Forum Presents		Sports Page

DOWNSTOWN

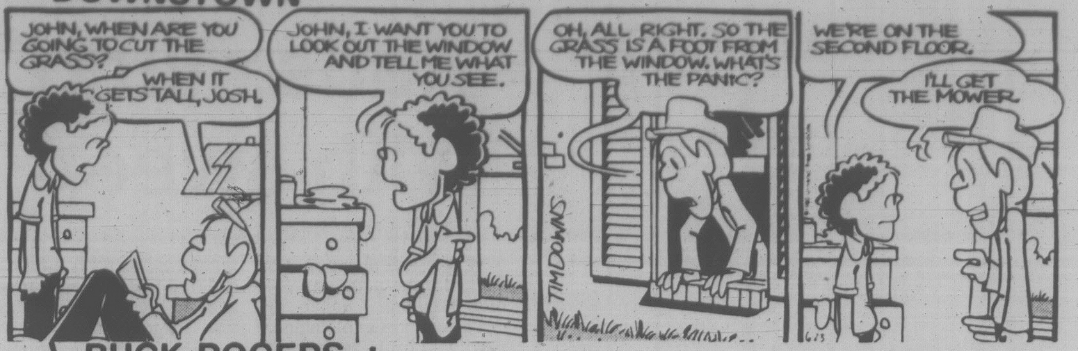
JOHN, WHEN ARE YOU GOING TO CUT THE GRASS?
WHEN IT GETS TALL, JOSH.
JOHN, I WANT YOU TO LOOK OUT THE WINDOW AND TELL ME WHAT YOU SEE.
OH, ALL RIGHT. SO THE GRASS IS A FOOT FROM THE WINDOW. WHAT'S THE PANIC?
WE'RE ON THE SECOND FLOOR.
I'LL GET THE MOWER.
TIM DOWNS

BUCK ROGERS

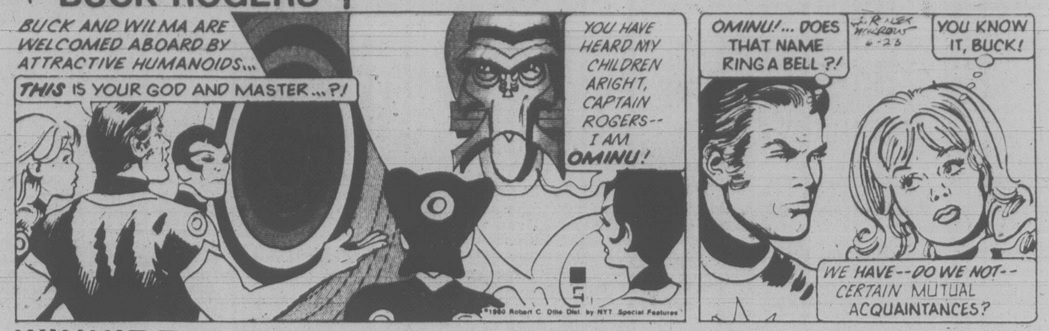
BUCK AND WILMA ARE WELCOMED ABOARD BY ATTRACTIVE HUMANOIDS...
THIS IS YOUR GOD AND MASTER...?!
YOU HAVE HEARD MY CHILDREN ARIGHT, CAPTAIN ROGERS-- I AM OMINU!
OMINU!... DOES THAT NAME RING A BELL?!
YOU KNOW IT, BUCK!
WE HAVE--DO WE NOT--CERTAIN MUTUAL ACQUAINTANCES?
©1980 Robert C. Dille Dist. by NYT Special Features
6-23

WINNIE THE POOH

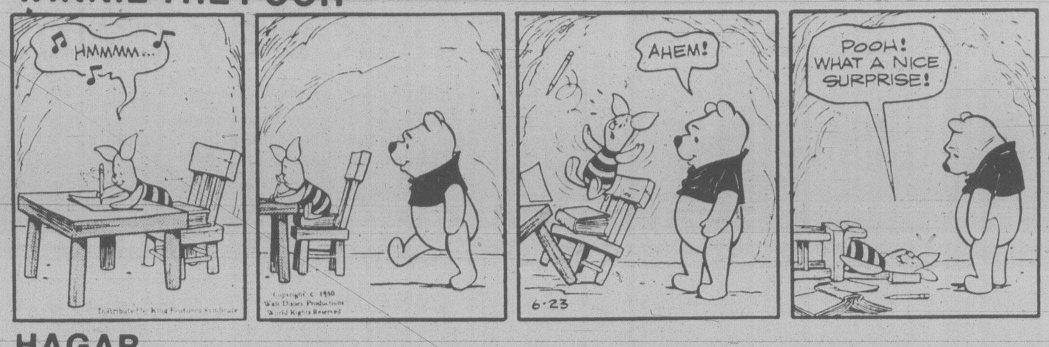
HMMMM...
AHEM!
POOH! WHAT A NICE SURPRISE!
Distributed by King Features Syndicate
Copyright © 1980 Walt Disney Productions World Rights Reserved
6-23

HAGAR

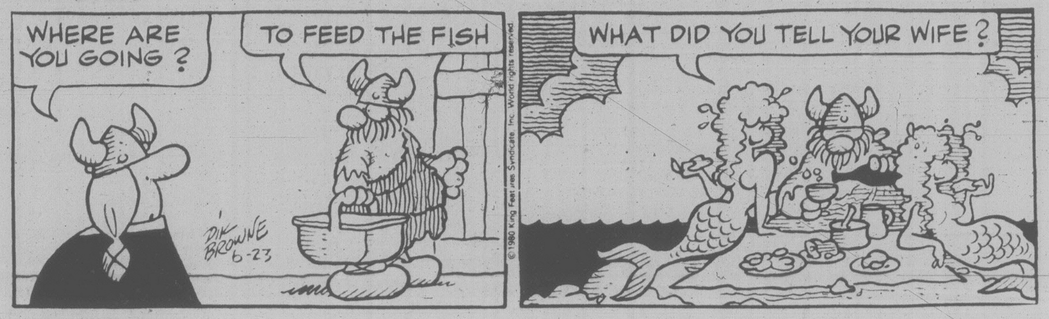
WHERE ARE YOU GOING?
TO FEED THE FISH
WHAT DID YOU TELL YOUR WIFE?
DIK BROWNE 6-23
© 1980 King Features Syndicate, Inc. World rights reserved.

PEANUTS

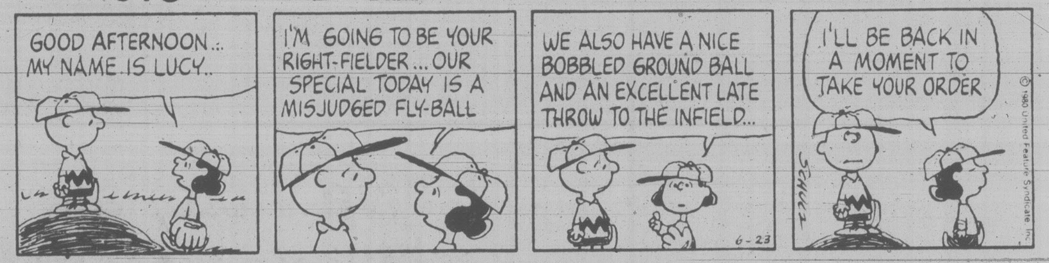
GOOD AFTERNOON... MY NAME IS LUCY..
I'M GOING TO BE YOUR RIGHT-FIELDER... OUR SPECIAL TODAY IS A MISJUDGED FLY-BALL
WE ALSO HAVE A NICE BOBBLED GROUND BALL AND AN EXCELLENT LATE THROW TO THE INFIELD...
I'LL BE BACK IN A MOMENT TO TAKE YOUR ORDER
SCHULZ
6-23
© 1980 United Feature Syndicate, Inc.

B.C.

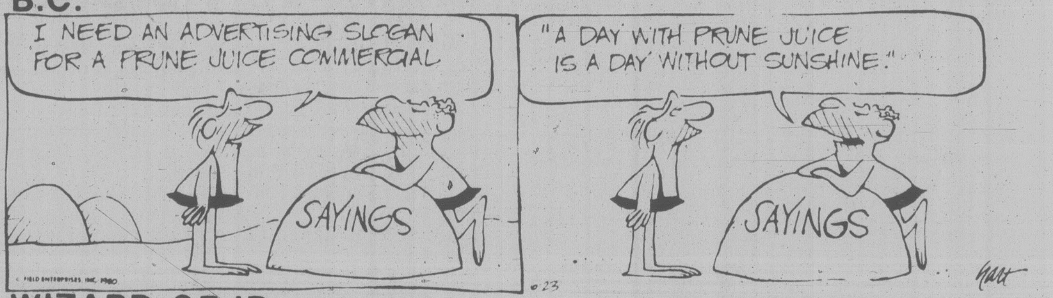
I NEED AN ADVERTISING SLOGAN FOR A PRUNE JUICE COMMERCIAL
"A DAY WITH PRUNE JUICE IS A DAY WITHOUT SUNSHINE."
SAYINGS
SAYINGS
© FIELD ENTERPRISES, INC. 1980
6-23
hart

WIZARD OF ID

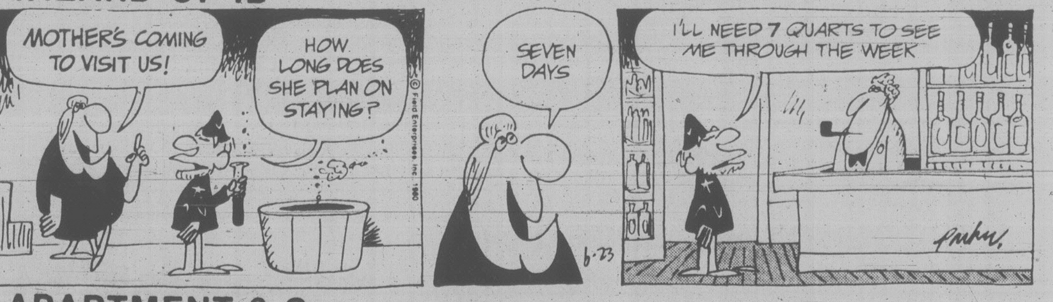
MOTHER'S COMING TO VISIT US!
HOW LONG DOES SHE PLAN ON STAYING?
SEVEN DAYS
I'LL NEED 7 QUARTS TO SEE ME THROUGH THE WEEK
© Field Enterprises, Inc. 1980
6-23
parker

APARTMENT 3-G

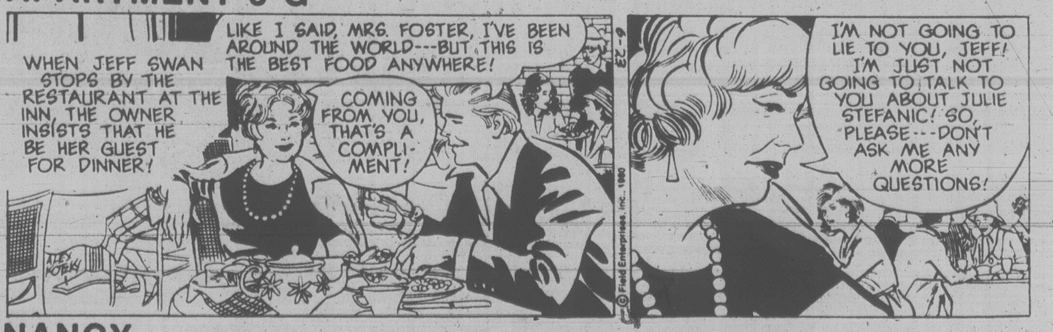
WHEN JEFF SWAN STOPS BY THE RESTAURANT AT THE INN, THE OWNER INSISTS THAT HE BE HER GUEST FOR DINNER!
LIKE I SAID, MRS. FOSTER, I'VE BEEN AROUND THE WORLD---BUT THIS IS THE BEST FOOD ANYWHERE!
COMING FROM YOU, THAT'S A COMPLIMENT!
I'M NOT GOING TO LIE TO YOU, JEFF! I'M JUST NOT GOING TO TALK TO YOU ABOUT JULIE STEFANIC! SO, PLEASE---DON'T ASK ME ANY MORE QUESTIONS!
ALEX KOTZKY
6-23
© Field Enterprises, Inc., 1980

NANCY

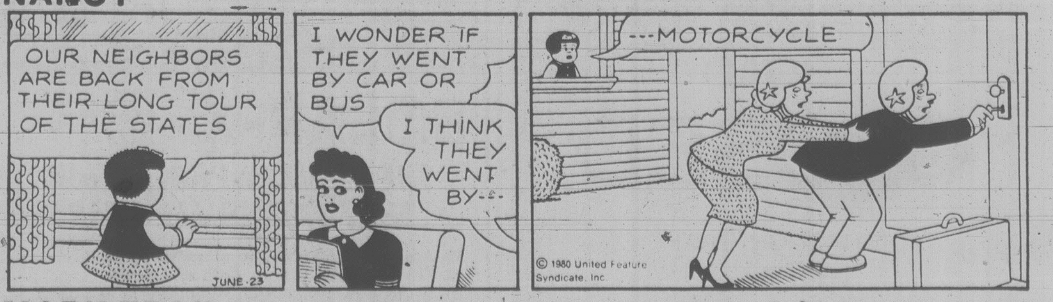
OUR NEIGHBORS ARE BACK FROM THEIR LONG TOUR OF THE STATES
I WONDER IF THEY WENT BY CAR OR BUS
I THINK THEY WENT BY---
---MOTORCYCLE
JUNE 23
© 1980 United Feature Syndicate, Inc.

MARK TRAIL

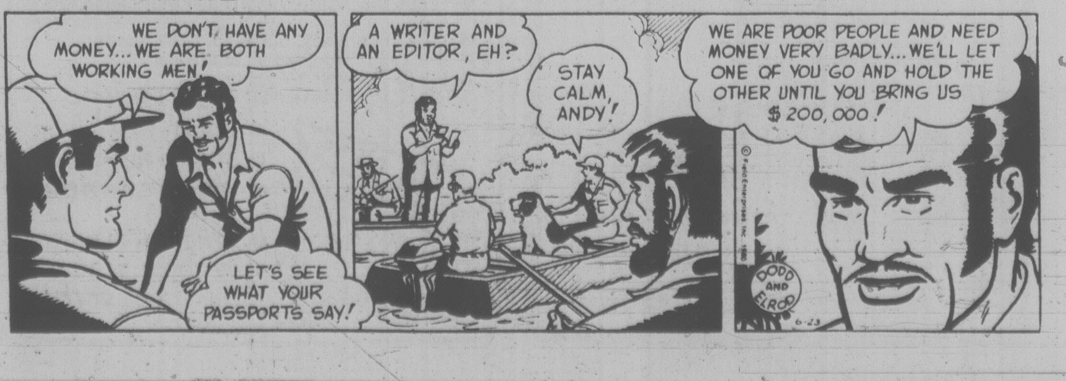
WE DON'T HAVE ANY MONEY... WE ARE BOTH WORKING MEN!
LET'S SEE WHAT YOUR PASSPORTS SAY!
A WRITER AND AN EDITOR, EH?
STAY CALM, ANDY!
WE ARE POOR PEOPLE AND NEED MONEY VERY BADLY... WE'LL LET ONE OF YOU GO AND HOLD THE OTHER UNTIL YOU BRING US $200,000!
© Field Enterprises, Inc. 1980
DODD AND ELROD
6-23

Florida banks launder most U.S. drug profit

MIAMI (AP) — The money flows in at a torrid pace. It's lugged in suitcases, boxes and 20-gallon trash cans by "blue-jean millionaires." In just one year, the U.S. treasury department says, at least $109 million of it ended up in Miami banks.

No matter where in the U.S. drugs are peddled, officials say most of the profits get banked in Miami, where narcotics kingpins skim their share and quickly send the money out of town.

It is that money — and the addiction of Miami banks to it — that was the focus of Senate banking committee hearings in Washington last week.

"Many banks are addicted to drug money," Senator William Proxmire (Dem.-Wis.), told the committee. "It looks like they're just dragging their feet. They're not doing the job they should do. This is pitiful."

Dozens of bankers, federal regulators and law enforcement officials testified at the two-day hearings, held to investigate why the flow of narcotics money hasn't been stopped.

"Without banks it would be impossible for drug trafficking to continue on a large scale," said E. Anthony Infanate, president of Miami's Intercontinental Bank.

Allan Pringle, special agent-in-charge of the Miami Drug Enforcement Administration, said Miami banks "are the financial centres for the drug traffickers — the Wall Street of the dopers."

More than a third of Miami-area banks are suspected of being used by drug smugglers.

Richard Davis, assistant Treasury secretary for enforcement, said some banks get large amounts of cash that are "clearly identified with drug trafficking," but fail to inform the treasury department.

"Most banks want to do business and they want a piece of that narcotics money," said a staff member of a House of Representatives committee working on legislation to stop the flow of drug money.

"They all handle a big flow of narcotics money and they're not interested in whether it's narcotics money," said the staff member, who asked not to be identified. "They're just interested that it's money that they can use to make more money."

Bank and federal officials deny they knowingly deposit drug money. No action has been taken against banks failing to report large cash deposits, and some high-level drug agents complain the laws need toughening.

Proxmire criticized federal bank regulators for not enforcing the law. "Your record is dismal," he said. "You're not uncovering flagrant violations."

John Ryan of the Federal Reserve Board said his agency makes "every effort to co-operate" with police and that he believes "the overwhelming number of bankers" do not knowingly launder drug money.

Drug agents say the money is deposited in accounts of a front company, then wired to banks in Switzerland, the Bahamas or the Grand Cayman Islands to avoid detection by drug agents.

"The banks generally accept the money as a deposit to XYZ Corp., and then it's transferred out, either by wire or cheques," Pringle said. "There is no question the majority of the money flooding south to Florida is coming from dope traffic."

Florida is one of the few states reporting a cash surplus in Federal Reserve Banks. Those in Miami and Jacksonville reported a $5-billion surplus in September.

The cash surplus "clearly indicates that disproportionately large volumes of currency are flowing into Florida from other states and, perhaps, from other nations," a treasury report says.

The size of the problem led U.S. federal agencies to form a special force, known as Operation Banco, with top FBI accountants and Drug Enforcement Administration agents.

The investigation has cost more than $1 million and has had only one major success — the prosecution of the Black Tuna gang. Gang leaders were sentenced to long prison terms for their roles in what prosecutors said was a huge conspiracy to import drugs.

The Internal Revenue Service and the U.S. Customs Service, excluded from Banco, have opened an investigation called Greenback. A U.S. government source, who asked not to be identified, said the IRS is known for its lack of co-operation in joint ventures.

The Miami Herald said last week a treasury department report had traced the overwhelming portion of suspected drug deposits in Miami banks — $95 million — to the Continental National Bank, and said a bank officer, Orlando Arrebola, was being investigated in connection with the laundering of money.

U.S. government agents told the newspaper they were investigating an association between Arrebola and Arturo Fernandez, a Colombian national identified by the treasury department as one of the largest couriers of suspected drug money in the U.S.

Arrebold denied any knowledge of Fernandez. "I have no comment before I talk to my lawyer," Arrebola said. "I have nothing more to say."

The report listed other banks where suspected drug money was deposited as the Bank of Miami, $5.73 million and Central National Bank, $2.6 million, among others. It does not suggest that those banks solicited deposits from drug smugglers or knew some of their depositors were suspected of laundering drug money.

Army squads battling drugs

HEIDELBERG, West Germany (UPI) — U.S. military drug squads, aided by West German police in an all-out crackdown on runaway GI drug abuse, have arrested nearly 9,000 soldiers in their "War on Drugs," an Army spokesman said.

The drug suppression units seized $67 million worth of heroin and hashish, or 1,395 pounds of marijuana and hashish and 165 pounds of heroin in 1979, he said, adding that 8,875 soldiers, or more than half a division, were arrested.

Sophisticated sting squads using U.S. military police disguised as GI buyers and West German police for communications and security have trapped big drug dealers selling on the skyrocketing GI market.

Spokesman Maj. John Roos said the anti-drug drive had made it "increasingly difficult and risky for soldiers to obtain and use illegal drugs. In sum, we are making progress."

Most of the seized drugs were peddled by dealers of Turkey and other Middle East origin, who were caught selling by the sting squads.

Roos said the combined U.S.-West German anti-drug offensive is "the largest continuing drug suppression effort of its kind in army history."

Gen. George S. Blanchard, Commander in Chief of the army in Europe in 1978, declared an all-out "War on Drugs" after a Congressional investigation showed that 51 percent of U.S. soldiers used drugs both on and off duty.

The drug fighters' most spectacular single sweep — Operation "Snow White" — was at a U.S. base in Hanau, where heroin and hashish worth $21 million were seized and 373 soldiers were arrested over an 18-month period.

Roos said most of the arrested GIs showing in the 1979 statistics were smokers of hashish or marijuana who bought the drug only for their own use.

"Of the hashish, 1,058 pounds, or 78 percent, were seized from other than military personnel," he said. "Only 1 percent, or about 1.53 pounds, of heroin was seized from 1,200 U.S. military offenders."

"More than 7,150 soldiers were involved with marijuana and hashish," he added.

The U.S. Army has about 220,000 service personnel in West Germany. A standard infantry division includes 15,600 soldiers.

Stock selling by insiders bodes ill for GM

DETROIT (AP) — A record number of top officials at General Motors Corp. have been selling GM stock in recent months.

In the five-month period ended Jan. 31, 25 GM "insiders" made 38 open-market transactions in GM stock, and 37 of those were sell orders, analyst Perry Wysong of Fort Lauderdale, Fla., told the *Detroit Free Press*.

Wysong publishes a stock market tip sheet based on transactions by those whom the U.S. Securities and Exchange Commission calls "insiders" — corporate officials or board members with detailed knowledge of a company's inner workings and sales markets.

Wysong says the GM officials, mostly vice-presidents, issued more sell orders from September-December 1979 than at any time since he began keeping tally in 1962.

"If they thought the stock would double, they wouldn't sell any of it," Wysong was quoted in *Free Press* Sunday editions. "They'd go out and borrow and hock their wives' gold earrings."

J. Michael Reid, editor of another insider tip sheet, added: "If insiders were baseball players, you'd be talking about people who bat .800 (predicting market trends) . . . With that kind of faith (in GM), put your life preserver on."

General Motors officials countered that a variety of reasons could account for the selling. GM Treasurer Robert J. O'Connell said the stock sales were "nothing unusual," and suggested they were related to a decline in company bonuses, which fluctuate with profits.

GM's executive bonuses are half cash and half stock. O'Connell noted that the 27 people who have been company officials since 1975 have doubled their GM stock holdings from 147,000 shares five years ago to 299,000 at the end of March. He said most of the increase came through bonuses or stock-buying plans.

Stocks being sold by insiders tend to perform two per cent to three per cent worse than the general market, according to a study by University of Massachusettes Professor Joseph Finnerty.

Between November and June, GM stock dipped about $10 to $44.75 a share, although it since has rebounded to $47.625. In May, GM cut its common stock dividend from $1.15 to 60 cents per share.

Jamaicans held for alleged coup

KINGSTON, Jamaica (UPI) — Two dozen Jamaican army and police officials and a civilian were arrested in sweeping raids that foiled an alleged predawn coup d'etat against Prime Minister Michael Manley, Jamaica Radio said.

The alleged coup, planned for just before dawn today, came amid growing violence in the Caribbean island nation of 2 million people, who will vote in four months to choose between Manley's Socialism and the opposition party's free enterprise system.

Manley has promised to hold the elections by October 1980, but no exact date has been set. Public opinion polls show the opposition Jamaica Labor Party, led by Edward Seaga, would be a landslide winner in free balloting.

Manley was elected in 1972 and re-elected in late 1976, and now seeks another five-year term.

Jamaica Radio said those arrested Sunday night included one army captain, two lieutenants, five sergeants, 12 corporals, four privates, a policeman and a civilian identified by the Labor Party as Charles Johnston, leader of a small, relatively obscure opposition party known as the Jamaica United Front.

All were arrested in raids on two clubs in the capital of Kingston, the radio said.

The report could not be immediately confirmed.

Manley, in a nationwide broadcast, said those arrested were detained "in connection with an alleged conspiracy to commit certain acts instrumental to national security and subversive of the constitutional government of Jamaica."

"The situation is under control, investigations are being pursued and the public will be kept fully informed," Manley said.

Labor Party leader Seaga, in the United States on a visit, has said Manley was searching for an excuse to declare a state of emergency.

U.S. spy documents resurface in London

LONDON (AP) — Secret U.S. Army documents first passed to the Soviet security police, KGB, 16 years ago by an American army sergeant turned spy were sent to some British legislators and newspapers last week, the *Sunday Times* reported today.

The newspaper said the timing of the resurfacing of the documents — a day after Britain's June 17 announcement of the sites in this country for U.S. nuclear cruise missiles — suggested it was the work of KGB department which circulates incriminating information.

The documents purport to set out plans for a U.S. pre-emptive nuclear strike against the Soviet Union and for Green Beret soldiers to operate behind Soviet lines using biological and chemical warfare, the newspaper said.

UNBEATABLE!
PLYMOUTH VOLARÉ
& DODGE ASPEN

6-passenger size for under $6,150.

Over $1,000 less than 1980 Fairmont!

Close to $1,500 less than 1980 Citation!

1980 PLYMOUTH VOLARÉ

1980 DODGE ASPEN

Unbeatable is the word for it! For less than $6,150. you can be driving a beautiful, roomy, fuel-efficient Plymouth Volaré or Dodge Aspen equipped with all these features:
• DEPENDABLE, ECONOMICAL 3.7L SLANT SIX ENGINE • RUGGED GLASS-BELTED WHITEWALL RADIAL TIRES • BODY SIDE TAPE STRIPES • ADJUSTABLE HEAD RESTRAINTS • FUEL-SAVING TORQUEFLITE AUTOMATIC TRANSMISSION • POWER STEERING • DELUXE WHEEL COVERS • WHEEL LIP MOULDINGS FRONT AND REAR • BUMPER GUARDS FRONT AND REAR

And remember, Plymouth Volaré and Dodge Aspen are 6-passenger family sized cars. Fairmont and Citation have room for only five.

	VOLARÉ	FAIRMONT	ASPEN	CITATION
BASE VEHICLE PRICE*	$6118.00	$6133.00	$6130.00	$6570.00
SIX-CYLINDER ENGINE	STD.	260.20	STD.	266.50
AUTOMATIC TRANSMISSION	STD.	388.40	STD.	398.65
POWER STEERING	STD.	188.50	STD.	193.40
WHITEWALL RADIAL TIRES	STD.	54.30	STD.	53.75
DELUXE WHEEL COVERS	STD.	50.20	STD.	50.50
BODY SIDE TAPE STRIPES	STD.	36.80	STD.	37.60
WHEEL LIP MOULDINGS	STD.	PKG**	STD.	STD.
BUMPER GUARDS	STD.	26.10	STD.	53.75
TOTAL	$6118.00	$7137.50	$6130.00	$7624.15

*Based on manufacturer's suggested retail price obtainable from published sources. Local taxes and transportation not included. Dealer may sell for less.

**Available in "Accent Group Exterior Package" at extra cost. Some items illustrated may be optional at extra cost.

Dodge
CHRYSLER
Dodge Trucks
SALES/SERVICE

Plymouth
CHRYSLER
Dodge Trucks
SALES/SERVICE

BUY OR LEASE

HURRY! DISCOUNTS OF UP TO $400 RIGHT NOW AT PARTICIPATING DEALERS! YES, DISCOUNTS UP TO $400!

Courtenay man ordered deported to Switzerland

VANCOUVER (CP) — Hans Murbach, a Swiss citizen living illegally in Canada for the past five years, has been ordered deported.

Murbach, who lives in Courtenay, with 30-year-old Judy Norbury, a paraplegic, and their child, is seeking public support to have the order rescinded.

The couple lived on Ms. Norbury's disability allowance and later — when two-year-old Eliza was born — welfare and family allowance.

He says he was legally barred from getting a job because at first he was living in Canada on a visitor's visa.

"I can't look after Eliza alone," Ms. Norbury said in an interview. "It's obvious why. If Hans went away, it would disrupt our lives."

Immigration official Phil Hassett said Murbach must leave the country because he does not have legal status.

"It's the second time around for him," Hassett said, explaining that Murbach previously was given a departure notice in 1979 after he was found to be residing and working in Canada illegally.

Murbach returned on a visitor's visa but his Swiss passport expired, he said.

The couple says Murbach entered Canada in 1974 with a visitor's visa, had two or three extensions, then stopped applying. He lived illegally in Canada until January, 1979, then went to immigration authorities so he could get married and have a legal family.

But Murbach has a Swiss wife, and in the eyes of the law, they were separated, not divorced. In March, 1979, a divorce still hadn't been granted, so he couldn't get landed immigrant status by marrying his common-law wife. And when the Swiss passport expired in February, Murbach couldn't get another visitor's visa.

Murbach says the divorce papers from his Swiss wife are expected in about seven weeks. Until that time, Norbury will not be able to sponsor him, so he will have to leave the country.

REALLY PLASTERED— to the wall, that is — four Toronto children enjoy a spin on the Rotor Ride at the Canadian National Exhibition midway. Pinned to the wall by centrifugal force, the children were among the first in line when the popular midway opened for the summer Friday.

Washington ecologists slam Northern Tier plan

TUMWATER, Wash. (AP) — The Washington state ecology department says information provided by the Northern Tier Pipeline Co. on its proposed oil pipeline is incomplete, contradictory and tentative.

It says because the company has not provided the Energy Facility Site Evaluation Council with enough information, the application should be sent back for more work.

Charles Lean, assistant attorney-general for the department has filed a motion with the council which is scheduled to be heard June 30.

"Puget Sound is clearly the most important natural resource in Western Washington," Lean says in his motion. "Before a crude-oil pipeline across the Sound is approved, the council should at least know where it will go, what size it will be, how the trench will be dug, how the pipe will be laid and what the bottom looks like.

"Northern Tier has provided none of this information," he says. Information provided at the siting council hearings by company witnesses had been "incomplete, contradictory and tentative."

The 2,400-kilometre proposed pipeline would carry Alaska oil from an oil port at Port Angeles to Clearbrook, Minn. Northern Tier has shown the pipeline would run under Puget Sound between the Olympic Peninsula and Whidbey Island, and between Whidbey and Camano islands.

If the Northern Tier line is built, tanker traffic down the West Coast would increase substantially. Environmental groups have expressed fears of a major oil spill.

Alternatives to the Northern Tier route are an all-land route through Canada, or use of an existing pipeline route from Washington state northward through Canada to the Prairies.

Mini-quake shakes Vancouver

VANCOUVER (CP) — A minor earthquake centred "somewhere north of Mount Baker" in Washington state shook up Vancouver-area residents Sunday night.

Scientists at the University of Washington in Seattle say their instruments showed that a tremor of about 3.5 on the Richter scale shook parts of northern Washington state and southwestern B.C. about 10:48 p.m.

Third miner feared dead

ELLIOT LAKE, Ont. (CP) — A third miner was presumed dead Sunday following Friday night's cave-in at Denison mine.

But the search for Rejean Beauregard, 36, of Elliot Lake, is continuing.

Marcel Boutin, 37, of Elliot Lake, and Normand Debassige, 23, of West Bay, Ont. died Friday when tonnes of rock fell from the uranium mine's roof. The fourth member of the crew, Perry Colquhoun, 20, of nearby Blind River, escaped unharmed.

Company spokesman David Stitt said the mine, 610 metres underground, was inspected Friday morning and no problems were found. The ceiling was reinforced with metal lattice work so the men could start drilling work, he said.

The accident prompted Michael Cassidy, leader of the Ontario New Democratic Party, to urge that uranium workers, now covered by the Canada Labor Code, also be covered by Ontario's health and safety laws.

Stewart Cooke, Canadian director of the United Steelworkers of America, told delegates at the Ontario NDP convention in Guelph that federal laws provide less safety protection than Ontario laws.

Elliot Lake is about 130 kilometres east of Sault Ste. Marie.

Oak Bay students win achievement awards

A total of 56 students have received honor awards for academic excellence at Oak Bay Secondary.

The Kiwanis Citizenship trophy was presented by principal D. G. Macdonald to Al Shorting, captain, who received it on behalf of the team. The Boys' Sportsmanship Trophy was won by Mark Wyatt, who also won the top soccer award and the Sinclair Trophy for rugby.

HONOR AWARD WINNERS:

Grade 12: Kathleen de Macedo (2nd time), Corrie Coe (2nd time), Terry Dunderdale, Shawn Garside, Jennifer Gingell, Elaine Foxgord, Marilyn Fowles, Margaret Harper, Bruce Hill, Carole Ireland, Doug Munday (2nd time), Christopher Jenkins (2nd time), Margaret Batten (2nd time), Nancy Kelly, Petra Keizer, Thomas Ruffell, Doug Lovett (2nd time), Bridget Netzel (2nd time), Lisa Murray, Rod Mont, Ross Pritchard (2nd time), Shelley Patterson, Susan Scott (2nd time), Beverly Tait, Gordon Stewardson (2nd time), Tracy Weisgarber.

Grade 11: Janice Betts, David Bedford, Anne Alexander, Janet Carlow, Kristine De Geest, Virginia Foster, Kelly Frankgate, Sandra Foweraker, Joan Glazier, Rosamund Gough, Peter Gubbels, Bernie Emig, Doris Heimbach, Kim LeNoury, Deborah Jackson, Denise Maloney, Elisabeth Madill, Tove Rasmussen, Alison Sopotiuk, Suromitra Sanatani, Susan Russell, Susan Smythe, Kim Stevens, Frederick Vey, Anne-Marie Waters, Anne Tolson, Catherine Waters, Robert Vickery, Kevin Wong, Robb Zuk.

SERVICE AND CITIZENSHIP awards were presented to:

Shaunna Baird, Richard Butler, Rob Cormack, Brodie Davison, Mark Gill, Leslie-Denise Ivens, Ron Justice, Dan Lawless, Ann Lloyd, Colin Macartney, Bert Menear, Rick Mulholland, Rod Mont, Doug Munday, Sheila MacKenzie, Shelley Pettapiece, Rick Philbrick, Tom Ruffel, Clair Smith, Gordon Stwardson, Ian Stuart, Sean Sutherland, Lloyd Van't Haaf, John Way, Lori Woods.

Other major awards included:

Band Hall Memorial Trophy — Eric Johnson and Shawn Garside; Stradivarius Award for Orchestra — Colin Macartney; J. R. Pipes Trophy for Graphics — Andrew Stokes; Gwynneth Thomas Memorial for outstanding work in Business Education — Maureen Finlay; Accountancy Cup — Gavin Robertson; Special Business Education Award — Tom Ruffell; Language Awards — German 11, Ann-Marie Waters; German 12, Diane Heimbach; Alliance Francaise, Beverly Louise Tait; French 12, Petra Keizer; Home Economics — Foods 11, Susan Scott; Foods 12, Robert Vickery; Textiles, Theresa Weicker; Major Home Economics Award, Terry Dunderdale; John Walker Creative Writing Award — Stuart Bell; Henderson Cup Vocal Award — Shelley Pettapiece; Major Drama Award — Dan Lawless; Band 11 — Richard Butler, Ginny Foster, Steve Fudge, Sherri Kellow, Joe Nemeth, Susan Russell, Brian Smythe; Band 12 — Bert Menear, Rod Mont.

TOP INDUSTRIAL EDUCATION awards went to Joe Miller, Dean Colpman and Kevin Lyons. The Canadian Junior Mathematics Award went to Robb Zuk. An exceptional attendance award, grades one to twelve, went to Chris Jenkins.

The Atkinson Trophy for girls' basketball went to Sandra Smith. The Jack Wallace Trophy for boys' basketball went to Randy Hess. The Hanslip Trophy for field hockey went to Chris Monaghan and the Track and Field Trophy went to Peter Skillings.

Athletic Excellence Awards went to: Badminton — Alix Liersch, Tom Hergy; Girls' Basketball — Sandy Smith, Sheila MacKenzie, Lindsay Campbell; Boys' Basketball — Randy Hess, Jeff Loukes; Field Hockey — Chris Monaghan, Lindsay Campbell, Linda Shorting; Girls' Soccer — Charlene Hale, Lindsay Campbell; Boys' Soccer — Mark Wyatt, Jim Carson, Peter Skillings; Track — Peter Skillings, John Philip; Rugby — Allen Shorting, Stu Guilbault, Jim Carson, Mike Humphries, Barry Woods, Mark Wyatt, Russ Hafer, Don Roskelly, Peter Skillings.

City man named lung assn. director

Dr. Bob Lane of the Victoria and Island Chest Clinic has been elected a director of the B.C. Lung Association.

Lane will serve as the Christmas Seal committee chairman for this year's campaign in the Greater Victoria area.

The association's new president is Dr. F.D. Mackenzie, former director of the provincial health ministry's tuberculosis control division.

Vice-president is Dr. Jack Rosenblatt, a Vancouver respiratory disease specialist. Gary Cooper is honorary treasurer.

In 1979, the provincial Christmas Seal campaign raised $690,000 for research, education, health facility construction and patient-support programs.

Jubilee to receive dialysis machine

The Royal Jubilee is one of 14 Canadian hospitals that will receive a kidney dialysis machine from Gulf Canada Ltd., the company said today.

The machines are the $120,000 rebate of extra gasoline taxes collected by the company in 1979 but which became invalid when the Conservative budget was defeated.

Rather than try to figure out how to make cash refunds to customers, the company announced it would donate equipment to Canadian hospitals.

ALUMINUM PATIO COVERS
*ALUMINUM SPECIALISTS FOR
—thermal windows
—storm windows
—roll-up awnings
—patio covers
—fly screens
—door canopies
—regular awnings
—siding
—sundeck covers
—carports
FREE ESTIMATES
RAIN OR SHINE IT'S LIVEABLE!
B.C. ALUMINUM
"THE NAME YOU KNOW"
5-11 479-7121

We cordially invite all Saab owners
to attend a
FREE
SAAB
Service Clinic
sponsored by
EDWARD MOTORS LTD.
during the month of June, 1980
Factory trained Saab technicians will inspect and
report to you on the condition of your car
3319 DOUGLAS ST. (opposite I.C.B.C. Claims Centre)
PHONE: 384-1161 for your appointment

Woolco Canadian Made SUPER SPECIALS

Save $5! 15-page jumbo pocket photo album. A convenient way to store your photographs! Reg. Woolco Price: ea. 19.61. Woolco Sale Price, ea. 14.61
Save $5! #916 'Winfield' Mini Bike. Reg. Woolco Price, each; 59.96. Woolco Sale Price, each: 54.96
Padded Vinyl Attache with removeable tray that holds 45 cassettes. Black or Brown. each 25.95
"Staycold" Beverage Holder. Keeps drinks cold! Also good for canned drinks and beer bottles. Each 1.09
Save 20%! 4-piece picture set. Includes four 8"x10" coordinating pictures. 2 frame choices. Reg. Woolco Price: set 19.47. Woolco Sale Price, set 15.47
Save 23%! 14"x48" bevelled mirror. 4 mm float Glass mirror is ready for hanging! Reg. Woolco Price: ea. 24.77. Woolco Sale Price, ea. 18.97
Save 26%! 18"x60" bevelled mirror. 4 mm float Glass mirror is ready to hang! Reg. Woolco Price: ea. 33.77. Woolco Sale Price, ea. 24.97
Save! Balloon swag lamps; 2 styles to choose from in assorted colours and patterns; 14" diameter. Reg. Woolco Price, each: 25.97. Woolco Sale Price, each: 21.77
Save! Mini lamps. Matching trimmed lampshades. Choose from 4 different base styles. C.S.A. certified. Reg. Woolco Price: ea. 13.97. Woolco Sale Price, ea. 10.77
Ceramic Planter. Available in 4 different shapes. Attractive Red & Grey colour. each 6.99
Macrame Hanger. 36" long rope with 2 beads. Available in White only. Shop early for yours! Each 5.99
50' Hose. Nylon-reinforced. ½" diameter. Shop early, while quantities last! Each 6.99
2-Arm Rotating Sprinkler Waters up to 30' in diameter. A great low price! Each 1.99
Ironing Pad & Cover Set. 100% Cotton cover in assorted solid colours. Fits full-size boards. Each 4.97
Save 1.30! 'Moldex' toilet seat. Fits regular bowls; strong Wood composition. Baked Enamel finish. Reg. Woolco Price: ea. 8.29. Woolco Sale Price, ea. 6.99
'AC403M' 3 m Air Conditioner Cord. 3-wire, 14-gauge heavy-duty grounded indoor extension cord. Each 4.97
35-Qt. Cooler of expanded Polystryene. Moulded handles. Lid & base are White with Blue specks. Each 5.97
Save! Tool Box Heavy-gauge, high-grade Steel construction. 21"Wx8¾"Dx9"H. Red. Reg. Woolco Price: ea. 16.39. Woolco Sale Price, ea. 14.97

Save 17%-33%! "Wearever" products. Selection incl. saucepans, fry pan, egg poacher & stock pot. Reg. Woolco Prices: ea. 6.69-16.49. Woolco Sale Prices, ea. 5.24-12.96
24-Qt. Cooler of expanded Polystyrene. Lightweight; measures 17½"x12½x15". Each 2.97
2½ lb. Reusable Ice Pack Chemical Gelatin freezes solid; stays cold longer than ice. Each 1.66
3¾ lb. Reusable Ice Pack. Chemical Gelatin freezes solid; stays cold longer than ice. Each 2.57
Save $2! 'Spalding' "Elite" golf balls. Solid centre; cut-resistant Surlyn cover. Box of 12. Reg. Woolco Price: box 11.08. Woolco Sale Price, box 9.08
Save 1.50! Child's reversible life jacket with collar. Foam fill. Fits 40-lbs. to 90-lbs. Reg. Woolco Price: ea. 17.95. Woolco Sale Price, ea. 16.45
Save $2! Adult's reversible life jacket. Unicellular Foam fill; Nylon covering. S-M-L-XL. Reg. Woolco Price: ea.: 18.95. Woolco Sale Price, ea. 16.95
Save $7! 'Keystone' 14-club shaft-saver golf club bag. In Red/White or Ginger/Black colours. Reg. Woolco Price: ea. 44.95. Woolco Sale Price, ea. 33.95
Save $8! Deluxe golf bag with Polyurethane liner. Constructed of fully-expanded Vinyl. Reg. Woolco Price: ea. 69.95. Woolco Sale Price, ea. 63.95
Save $5! 'Spalding' "Elite" 7-pc. golf set. Inc.: 1, 3 Woods; 3, 5, 7 & 9 Irons; putter. Reg. Woolco Price: set 69.95. Woolco Sale Price, set 64.95
Save 17%! Adult's 'Winfield' Nylon training suit. Navy, Red or Royal. Sizes S-M-L. Reg. Woolco Price: ea. 22.95. Woolco Sale Price, ea. $19
Save 14%! Junior's 'Winfield' Nylon training suit. Navy, Royal or Red. Sizes S-M-L-XL. Reg. Woolco Price: ea. 20.95. Woolco Sale Price, ea. $18
Special Purchase! Battery-operated picture clocks. Choose from 6 scenes. 1-Yr. Movement Guarantee. Each: 19.95
Simulated Leather Goods. Asst'd styles incl. men's billfolds & ladies' clutch-style purses. Each 3.99
Save 20%! Ladies' All-Nude panty hose. 100% Nylon. One-size fits most. Beige or Spice. Reg. Woolco Price: pair .99. Woolco Sale Price: 2/1.58
Save 20%! Ladies' knee-highs. 100% Nylon; extra-wide band. One-size. 2 pair per package. Reg. Woolco Price: pkg. .99. Woolco Sale Price: 2/1.58
Save 24%! Infants' blanket sleeper. 70% Acrylic/30% Polyester. Yellow, Pink, Aqua, Red. S-M-L. Reg. Woolco Price: ea. 7.93. Woolco Sale Price, ea. $6
Save 1.50! 'Woodstream' Tackle Box. 2 trays; sturdy, leightweight Plastic. each: 8.47

Save 24%! Toddler's T-shirts with cute saying screen printed on front. Polyester/Cotton. 2-3X. Reg. Woolco Price: ea. 3.96. Woolco Sale price: 2/$6
Save 10%! Compact 'Brentwood' stereo system. AM/FM radio, 8-track tape player, turntable. Reg. Woolco Price: ea. 188.88. Woolco Sale Price, ea. $170
Save 10%! Car bed with sturdy tubular Steel frame; Foam padding with heavy-duty Vinyl covering. Reg. Woolco Price: ea. 25.50. Woolco Sale price, ea. 22.95
Save 10%! Travel crib. Folds flat; comes with 4 casters and Foam pad. Screened top. Reg. Woolco Price; ea. 46.95. Woolco Sale Price, ea. 42.25
Save 10%! 5-position car seat. Has rear-facing position for infants. Government approved. Reg. Woolco Price: ea. 56.95. Woolco Sale Price, ea. 51.25
5-Gallon Gasoline Can. Ideal for home, automobile, cottage & boat use. Each 8.77
'Creative' Electric Kettle. Has polished Stainless Steel bowl; 2-qt. capacity. Almond. Each 11.97
'Brentwood' Crockery Cooker. Has 3.75-1 crockery pot that lifts out; 3-position switch; Almond. each: 35.99
'Brentwood' Fry Pan. 11" buffet skillet with high-dome lid. Heavy Cast Aluminum for even heating. Each 34.99
Men's 'Speedo' Shorts. 65% Polyester/35% Cotton; assorted colours. pair: 6.99
Boys' 'Speedo' Swimsuit. 100% Nylon. Assorted plain shades. Draw-string waist; Elastic legs. Pair 5.63
Save 25%! Men's 'Jockey' briefs. Polyester/Cotton. Navy, Denim, Brown, Blue or Grey. S-M-L. Reg. Woolco Price: pr. 3.25. Woolco Sale Price, pr. 2.44
Save 24%! Men's 'Jockey' T-shirt. Polyester/Cotton. Navy, Denim, Brown or Blue. S-M-L. Reg. Woolco Price: ea. 4.50. Woolco Sale Price, ea. 3.38
Save 24%! Men's 'McGregor' sport socks. Ankle-length. Asst'd colours with contrast stripe top. Reg. Woolco Price: pr. 2.50. Woolco Sale Price, pr. 1.88
Save 25%! Boys' 'McGregor' sport socks. Assorted colours with contrast stripe top. 8-10½. Reg. Woolco Price: pr. $2. Woolco Sale Price, pr. 1.50
All-Purpose Mineral Spirits. 32-fl. oz. Plastic bottle. Great as a barbeque lighter! Each: .99
Save $5 Gal. 'Trelspar' semi-transparent Woodstain. In 4 ready-mixed colours. Reg. Woolco Price: gal. 13.99. Woolco Sale Price, gal. 8.99
Save $20! Hi-Lo occasional table. Converts from 17" H. cocktail table to 30"H. recreational table. Reg. Woolco Price: ea. 239.89. Woolco Sale Price, ea. $219

Save 28%! Men's 'Bullit' joggers. Suede Leather uppers; flared flexible wedge sole. 7-11 full. Reg. Woolco Price: pr. 20.88. Woolco Sale Price, pr. $15
Save 25%! Men's work Oxfords with genuine Leather uppers; flexible Foam Rubber soles. Black. 7½-11. Reg. Woolco Price: pr. 25.97. Woolco Sale Price, pr. $19
Save 29%! Women's 'Hush Puppies' Oxford with breathin' brushed Pigskin uppers. Brown. 6-9 full. Reg. Woolco Price: pr. 29.96. Woolco Sale Price, pr. $21
Save 2.96! Women's 'Tender Tootsie.' Flats with Urethane uppers. Black, Brown, White, 6-9. Reg. Woolco Price: pr. 11.96. Woolco Sale Price, pair: $9
Save 4.96! Women's 'Tender Tootsie' shoes with Urethane uppers; Black, Brown; 6-9 even. Reg. Woolco Price, pair: 13.96. Woolco Sale Price, pair: $9
Save 24%! Boys' 'Bullit' joggers. Suede Leather uppers; flared flexible wedge sole. 3½-6. Reg. Woolco Price: pr. 19.88. Woolco Sale Price, pr. $15
Woolco Shampoo. In 1.5 L economy-size bottle. Each 1.97
"Porta-Pro" Hair Dryer. 'General Electric' 1000-watt asbestos-free hair dryer. Each 16.95
"WOOLCO" Baby Oil 500-ml size. Each 1.79
'Iona' Hand Mixer. 24-month warranty; 8 controlled speeds; easy pop-in beaters. each: 19.99
Save $40! 'Brentwood' 10.3-cu. ft. refrigerator. White or Almond. 1-Yr. In-Home Serv., Parts, Labour. Reg. Woolco Price: ea. 359.98. Woolco Sale Price, ea.: 319.98
Save 25%! 'Scotian' bedspread & shorty drape ensemble. Plain rib in Red or Gold colours.
50"x54" Drapes, Reg. Woolco Price: pr. 23.96. Woolco Sale Price, pair 17.97
75"x54" Drapes, Reg. Woolco Price: pr. 31.96. Woolco Sale Price, pair: 23.97
100"x54" Drapes, Reg. Woolco Price: pr. 38.96. Woolco Sale Price, pair: 29.22
Bunk Spread, Regular Woolco Price: ea. 18.96. Woolco Sale Price, each: 14.22
Twin Spread, Regular Woolco Price: ea. 23.96. Woolco Sale Price, each: 17.97
Double Spread, Reg. Woolco Price: ea. 26.96. Woolco Sale Price, each: 20.22

Prices Effective
'Til June 28,
Or While Sale
Quantities Last

Woolco
DEPARTMENT STORES
A DIVISION OF F.W. WOOLWORTH CO. LTD.
Town and Country Shopping Centre
Douglas Street and Saanich
Personal Shopping only, please!
Store Hours: Monday to Saturday
10 a.m. to 10 p.m.
ENJOY THE RED GRILLE
FROM LIGHT SNACKS
TO MEALS...

Soviet troop division leaving Afghanistan

Soviets tanks start the long journey northward, leaving Kabul for the Soviet Union

MOSCOW (AP) — Radio Moscow announced today that one Soviet troop division and 108 tanks are being withdrawn from Afghanistan and returned home. There are between 7,000 and 11,000 men in a Soviet division.

It was the first time the Kremlin has said how many of its troops are being pulled from the war-torn country at its southern border, where an estimated 85,000 Soviet troops were sent last Christmas.

The Communist party newspaper *Pravda* said earlier today that tanks, armored personnel carriers and infantry have begun withdrawing in keeping with the Kremlin's announced partial pullout from Afghanistan — a withdrawal that has been greeted with skepticism in the West.

In a followup described as an eyewitness account from the Afghan capital, *Pravda* correspondent L. Mironov described suntanned Russian soldiers saying goodbye to grizzled Afghan villagers after battling anti-Communist Moslem rebels for six months and "fulfilling their international duty."

President Carter said he and the other Western heads of state meeting in Venice believe the Soviet announcement "can only be judged as significant if it's accurate, if it's permanent and if it's the first step toward total withdrawal." He suggested it was designed to increase participation in the Olympic Games next month in Moscow but said the U.S. boycott was "irrevocable."

The seven Western leaders attending the two-day summit conference in Venice called the Soviet intervention in Afghanistan "unacceptable" and demanded the complete withdrawal of Soviet forces.

Leading diplomats speculated the partial pullback announcement was timed to cause dissension among Western leaders meeting in Venice and might be more cosmetic than real.

They also said it may have been intended to persuade some Soviet citizens the war is winding down. Few Soviet citizens know much about events in Afghanistan, and Red Army casualty figures have never been published.

Death toll higher had rescue gone on

NEW YORK (UPI) — The Pentagon calculated as many as 15 American hostages and 30 U.S. commandos would have been killed or injured if April's abortive rescue attempt in Iran had been carried through, *Newsweek* magazine reported Sunday.

Newsweek also said the U.S. forces commando team never practiced scrapping their mission, although the Pentagon had anticipated the operation might have to be called off.

It said the lack of training "may have contributed to the final tragedy" in which eight U.S. servicemen were killed when one of the RH-53D Sea Stallion helicopters crashed into a C-130 transport plane during the attempt to abort the mission in the Iranian desert.

"The Pentagon estimated that even if the commandos had made it to the embassy compound undetected, as many as 15 of the hostages — and up to 30 of the commandos — would have been killed or injured in the getaway," the report said.

"Thus, there was a chance that only 38 hostages would have been rescued safely — at a cost of 45 casualties. In a mission that involved a series of uneasy compromises, that might have been the most disturbing trade-off of all."

The report quoted commando leader Col. Charlie Beckwith as saying, "We had never practiced to abort and get on the C-130s."

Newsweek said a helicopter crewman wanted to return to his chopper to retrieve classified material following the fatal collision, but was overruled by deputy task-force commander Col. James Kyle.

It said Kyle asked task force commander Maj. Gen. James Vaught, directing the operation from an Egyptian air base, to send in fighter planes to destroy the abandoned helicopters. Washington said no, fearing reprisals against the hostages if any Iranians were killed in the process.

The article said the Pentagon estimated sending in 10 helicopters instead of eight would improve chances of success for the mission by 2.7 percent, but rejected the plan because the extra craft would require an additional C-130 to refuel them, raising the risk of detection.

It also cited insufficient preparation for the strange dust storms known as "haboobs" encountered by the helicopters, and numerous mechanical failures as contributing to the failure of the mission.

Air fare rising to $129

NEW YORK (AP) — The air fare between New York and California is going up, but its still going to be far less than a lot of airlines would like.

Eastern Airlines announced over the weekend it will charge $129 each way on flights between New York and Los Angeles and San Francisco, during July and August. That's up from $99 now.

The $129 fare was matched today by Trans World Airlines an other carriers are expected to follow suit. TWA originally announced that it hoped to increase the fare to $250 but dropped that after Eastern made its announcement.

World Airways, which has been charging $88, has not announced what it will charge in July. Other airlines serving the route are American, United, Pan American and Capitol.

Eastern and World, both relative newcomers to the market, have been the leading price-cutters on the New York-California routes, to the dismay of TWA, American and United, which used to be the only airlines on the route.

Mixed-up 727 pilot suspended

TAMPA, Fla. (AP) — A veteran Delta Air Lines pilot, who landed a Boeing 727 at an air force base when he should have gone to nearby Tampa International Aiport, has been suspended pending an inquiry, a spokesman for the Federal Aviation Administration says.

"It's quite an embarrassment for a professional who's been flying that long," Delta spokesman William Berry said of the pilot, whose name has not been made public. He has an outstanding record and 15 years of commercial flying experience, Berry added.

"The investigation will be pretty much, 'Now, how the hell did you do this?' " said Jack Barker, an FAA spokesman in Atlanta.

After the unscheduled stop at MacDill Air Force Base, Delta flight 604, with 90 passengers aboard, proceeded to a safe landing at Tampa International Airport.

When the jet touched down, a "stop alert" was issued from MacDill's control tower, an automatic response when an unauthorized aircraft lands at the base, Sgt. Mark Goldstein said.

A fire truck rushed to the runway to block the plane from taking off and armed guards surrounded the craft.

"They converged on us like we were aliens," said passenger Joe Gandolfo of Lakeland, Fla.

Passengers were kept on board while the mistake was explained to military authorities. Less than an hour later, applause broke out in the cabin as the 727 finally reached its destination.

Rebate on U.K. autos

BURLINGTON, Ont. (CP) — Jaguar Rover Triumph Canada Inc. started offering a $1,000 rebate on new Triumph sports cars today in an attempt to boost sluggish sales.

JRT spokesman Sid Priddle said the company devised the promotion because it overstocked with TR7s in anticipation of higher sales this year. A similar program involving other models is being conducted by the company in the United States.

Over the last five months, Priddle said sports car sales increased only two per cent over the same period last year.

"Poor market conditions didn't allow us to sell as many cars as we anticipated," he said. "On a particular model (the TR7) our inventory is high."

The promotion, which expires Aug. 30, applies to the TR7 1979 and 1980 models, coupe and convertible. The list prices on the 1980 TR7 models are $10,715 for the coupe and $10,995 on the convertible.

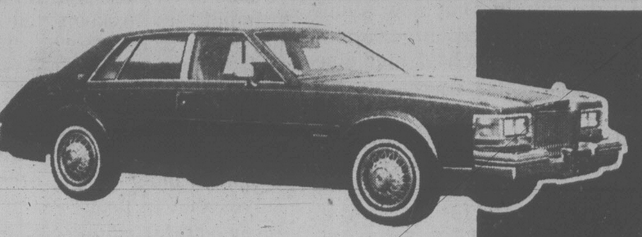

1980 CADILLAC SEVILLE. Less than 1,000 miles on this luxurious unit. $22,600.

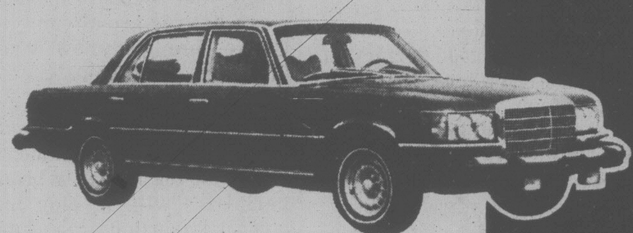

1976 MERCEDES-BENZ 450 SEL. Only 35,000 miles and absolutely immaculate. Electric sun roof, AM/FM stereo cassette, light alloy wheels. $29,770 ($20,000 less than replacement cost).

THREE POINT MOTORS
2620 GOVERNMENT at Hillside
385-6737 • Dlr. Lic. 5053

VICTORIA HEARING CONSULTANTS
(formerly McLaren Hearing)
Custom "IN THE EAR" AIDS
Also all other models
24-Hr. "Custom made earmold" service
"HEARING TESTED" by
JAMES A DUNN C. LOUISE PARTON
Government Licensed Hearing Aid Dealer and Consultant
740 YATES ST. TRIAL PERIOD 3-30 382-4524

UP TO $25 OFF ON DOWN BLEND QUILTS & PILLOWS
eurodown quilts & pillows
VICTORIA
1728 DOUGLAS ST.
"OPPOSITE THE BAY" 384-0133
OTHER LOCATIONS IN COQUITLAM, VANCOUVER AND CALGARY
'The Down Quilt, Pillow and Accessory Specialists'

VICTORIA Fabric Shop LTD.
CLOSING OUT SALE
CONTINUES WITH FURTHER REDUCTIONS THROUGHOUT THE STORE
SOME IMPORTED WOOLS, WOOL-BLENDS, COTTON, COTTON and POLYESTER PRINTS and PLAINS, BRIDAL FABRICS INCLUDING SATINS AND CREPES, PRINTED SHEERS AND MANY MORE.
★ COME EARLY WHILE STOCK LASTS
EVERYTHING MUST GO!
1218 BROAD ST. Between Yates and View
382-8541
6-22

chargex or mastercharge accepted
VICTORIA STORE ONLY
Ingledew's
CLEARANCE SALE
WOMEN'S SHOES
reg. 31.95 to 43.95 24.95
reg. 44.95 to 58.95 35.95
reg. 59.95 to 88.00 46.95
reg. 90.00 to 120.00 64.95
Ingledew's
for the great names in fashion
VICTORIA STORE ONLY
749 YATES ST.
no mail orders! no exchanges! no refunds at sale prices!

BLACK CAT
Nº7
Lights
25
New! Nº7 Lights
Regular Length
Real Satisfaction in a Mild Cigarette.
Warning: Health and Welfare Canada advises that danger to health increases with amount smoked—avoid inhaling. Average per cigarette—Regular: "Tar" 14 mg. Nic. 0.9 mg.

fourth quarter

Few specialists trained for elderly

By LES HOLBROOK

Have you got a good doctor?

When he/she gets through looking you over, are you hurried out of the office before you get a chance to really discuss what's bothering you?

Now don't expect the family physician to substitute for a series of psychiatric sessions but if he has got onto that production-line routine — seeing/examining you in seemingly haphazard fashion — it's not good enough.

It may well be that you've got a doctor who really doesn't feel comfortable with older people — really would prefer it if they would just go away.

And it may not be his fault. Dr. Michael Gordon, senior specialist in geriatrics at Baycrest Hospital, Toronto, says most doctors have not been adequately trained to treat the elderly. Only now is emphasis being placed on geriatrics (that special branch of medicine for older patients).

If you do have a doctor who is interested and up to date in that branch of his profession, cherish him; you are indeed fortunate. They are few and far between; in my home city of 70,000, for example, there is not one such specialist.

That does not mean, of course, that there are not good doctors, in my city and elsewhere, who treat our age group well — with consideration and kindliness.

A reader writes: "Doctors seem too busy to bother with older people". Most doctors are too busy, period. That is part of the problem.

Some older folks, let's face it, do dither and fuss around, whether it's making a bank deposit or describing their symptoms.

To help your doctor, be clear in advance of your visit as to what you want to know. Make a list so that you can tell him your symptoms and ask questions with minimum words, without repetition or missing points.

When you ask a question expect to get an answer. If you want to know your blood pressure (some patients don't) there is no reason for a doctor to be secretive. It's your blood pressure.

Try to avoid "overmedication". I argue that the doctor who reaches for his prescription pad every time you report a symptom is suspect. Give me a medical man who tells me how to correct or ease the trouble by such things as diet, exercise, rest, giving up smoking, alcohol, tea, coffee or whatever — before he turns to pills.

And when those pills are simply tranquilizers to keep you quiet, pursue first of all what *natural* steps you can take before relying on a daily dose of dope.

Experts emphasize that not a few geriatric depressions and confusion in older people are themselves due to drugs — including those very tranquilizers. So perhaps, instead of giving you more drugs, your doctor first should assess what you are already taking. (Make sure *you* know what you are taking and why.)

Early in this century, pediatrics (medical care of children) was a new branch of medicine; let us hope that the now new branch of geriatrics will develop into an equally important area of preventive medicine.

Readers' questions and comment should be sent to *Victoria Times*, c/o P.O. Box 1506, Guelph, Ont. N1H 6N9.

your horoscope

Astrological Forecast for Tuesday, June 24, 1980
By SYDNEY OMARR

ARIES (March 21-April 19): Attention to details could prevent financial loss. Know it and proceed accordingly. Reject superficial reports. One close to you may not be fully aware of financial obligations. You can solve mystery if willing to dig beneath surface.

TAURUS (April 20-May 20): Member of opposite sex reveals plans. Although you may be surprised, maintain emotional equilibrium. Do some research connected with recent partnership proposal or legal agreement. Gemini, Virgo, Sagittarius natives play key roles.

GEMINI (May 21-June 20): Accent on home, family, decorations and special anniversary. You gain most through diplomacy. Keep resolutions concerning nutrition, diet, proper rest and work assignments. Taurus, Libra, Scorpio natives figure prominently.

CANCER (June 21-July 22): Aura of intrigue dominates scenario. Avoid self-deception. See people as they are, not merely as you idealize them. Define terms, streamline techniques and get rid of superfluous material. Pisces, Virgo persons play significant roles.

LEO (July 23-Aug. 22): Accent on production, getting results, insisting on detailed and accurate reports. Build for future security, stability. Older family member may not be in tune with your aspirations. Be kind, but adhere to principles. Deal with Cancer, Capricorn individuals.

VIRGO (Aug. 23-Sept. 22): Bring spiritual values into sharp, clear focus. Make personal appearances, express ideas and display ability to laugh at your own foibles. Aries, Libra persons play significant roles. You are able to successfully complete important assignment.

LIBRA (Sept. 23-Oct. 22): Spotlight on new financial opportunity. What seemed to be a lost cause will rebound in your favor. Leo, Aquarius natives figure prominently. Fresh approach is required — know it and proceed accordingly. Old debt is repaid.

SCORPIO (Oct. 23-Nov. 21): Follow through on hunch. Remember recent lessons — you can sucessfully utilize experience. One who aided you is back on scene. You will be at right place at crucial moment. Cancer, Aquarius natives figure prominently. You receive "bright-colored" gift.

SAGITTARIUS (Nov. 22-Dec. 21): Avoid direct confrontations. Grasp picture as a whole — details will take care of themselves. Gemini and another Sagittarian figure prominently. Much that occurs is behind the scenes. If discreet, you inspire confidence. Act accordingly.

CAPRICORN (Dec. 22-Jan. 19): What appeared to be a block to progress will be transformed into a stepping-stone for advancement. Accent on emotional fulfillment, improved financial status and better relations with professional superiors. Aquarius, Scorpio persons play significant roles.

AQUARIUS (Jan. 20-Feb. 18): Co-operate with Capricorn native. Emphasis on changes which aid career and enhance reputation. Member of opposite sex expresses views in surprising, delightful manner. Be receptive and perceptive. Gain indicated through written material.

PISCES (Feb. 19-Mar. 20): Activity centres around home base. Include family members in long-range plans. Potential comes into focus — self-esteem will be heightened. You receive communication which could be cause for celebration. Publishing or advertising project is spotlighted.

IF JUNE 24 IS YOUR BIRTHDAY . . . you enjoy family and homelife, more so than average individual. You are loyal, have unusual voice and tend to be self-indulgent where luxury items and "sweets" are concerned. Taurus, Libra, Scorpio persons play important roles in your life. July could be one of your most exciting months of 1980, a year highlighting travel, self-expression and a whirlwind of social activity. Avoid scattering your forces. Don't attempt to do everything at once. Maintain a sensible diet. You are emotional, diplomatic and your own worst critic. You are a better host than guest. A special reunion occurs in September.

BOB SAUNDERS
would like to thank
all his many friends and customers for making
SAUNDERS SUBARU
Canada's #1 Subaru Dealer
6-21
SSS SAUNDERS SUBARU sales & service
1824 Island Hwy.
COLWOOD, B.C.
474-2211

Sears Portrait Studio
portraits/passports/frames
19 color portraits
14.95 total
• One 8x10 • Three 5x7's
• Fifteen wallet size

95¢ deposit
Adults and family groups welcome!
There will be a 95¢ charge for each additional person in portraits. No limit on number of photographic packages (full package orders only). Choice of available backgrounds. Our selection of poses.
Offer good for portraits taken through Saturday, June 28
Enter Our 'Baby Contest'
June 3 — June 28
'Prizes'
Details at the Studio
'One Hour Passport Service available'
We use Kodak paper... for a good look.
SEARS PORTRAIT STUDIO
Hillside Mall
Tues. & Sat. 9:30-5:30
Wed., Thurs. & Fri. 9:30-8:00
Closed Monday
Use your Sears charge card.
Sears
Satisfaction guaranteed or your money back.

FAST
IMPORT CAR SERVICE
VOLVO PARTS
EDWARD motors ltd.
3319 DOUGLAS
Across from ICBC
384-1161

SCHOOL'S OUT SALE!
See our ad in Tues. Times and Wed. Colonist for
GREAT SAVINGS FOR SUMMER FUN FROM
JEUNE BROS./PEETZ
JOHNSON ST.
Parking out back on Pandora
6-21

OUR DEFINITION OF HAIR STYLING
Arranging the available hair in a harmonious fashion around a particular head, observing its peculiar characteristics, using proper professional implements, such as shears, razor, combs, keenly watching individual idiosyncracies of the hair itself, such as grain, colour, texture, type and condition.
In Victoria
BY APPOINTMENT 382-1925
BARBER Syrt
AT THE EMPRESS HOTEL
Phone 385-2855
647 Fort Street, Victoria, B.C.

Starts Tuesday, 9 a.m.
Munday's
semi-annual
CLEARANCE WOMEN'S SHOES
Major semi-annual stock reduction sale brings you over 4000 pairs of famous-name footwear at savings of up to ⅓ to ½ off original prices. There are excellent selections in spring and summer shoes, sandals and espadrilles, both dress and casual. Every pair is from our regular stock. A wide variety of handbags from domestic and foreign suppliers.
up to ⅓ to ½ off
Amalfi — Andrew Geller — D'Antonelli — Rapisardi
Francesca — Jacques Cohen — Famolare
Bandolino — Selby — Brevitt
Reg. to $120 ....SALE $80
Reg. to $108 65.00
Reg. to $82 55.00
Reg. to $70 45.00
Reg. to $58 35.00
Reg. to $46 30.00
Special group of sandals and espadrilles, values to $45 ....SALE $20
Handbags in fine leathers, vinyls and straw UP TO ½ OFF
1203 DOUGLAS STREET 383-2211
Munday's
SALE STARTS TUES., JUNE 24, 9 a.m.
SORRY — NO REFUNDS, EXCHANGES, DEPOSITS OR CHARGES AT SALE PRICES
CASH, CHARGEX AND MASTER CHARGE CARDS ONLY
6-23

Charmante's
SALE! SALE! SALE!
Charmante's
S
Charmante's
A
L
Charmante's
E
Charmante's
SALE! SALE! SALE!
Charmante's
NOW! IN HILLSIDE CENTRE!

people

In Mar, Scotland, a teen-aged descendant of **Queen Victoria** who lives in an "average-sized Scottish castle" has told a judge she will have to borrow the money to pay a $115 traffic ticket. The Honorable **Alice Elizabeth Margaret Ramsay** wrote a letter to her magistrate pleading poverty after he ordered the fine for "driving without reasonable consideration." "Without a job, how am I expected to have any ready cash?" said Ramsay, 18. "I shall borrow from my father to pay the fine, but not all of it, because I won a little money on a horse today." Ramsay attended the races at the Royal Ascot and left in a chauffeur-driven car back to the family home, Cairnburg Castle. "It is just an average-sized Scottish castle with a small estate," the family butler said.

Jason

A story about old men with hairy knees that **Prince Charles** wrote ten years ago is to be published and sold to the public, a Buckingham Palace spokesman said.

Poor **Richard Burton**. Will he ever get his *Camelot* role down right? In his 20-year revival playing **King Arthur** at Toronto's O'Keefe Centre, he's still muffing lines every night. And his lacklustre acting is being blamed on the effects of shots he's taking for muscle pain in his arm.

Jason Schreyer, the 11-year-old son of Governor-General **Ed Schreyer**. Jason says he has met more celebrities than most children his age. "I met **the Queen**," he said during a visit to Barrie, Ont., with his mom and dad. "Oh, she's great. We went on a hike with her and my dad had to borrow her socks." Jason says he often swims at the pool of another celebrity, his neighbor, **Pierre Trudeau**. Jason says, "he's a cool guy."

Why should **Prince Charles** hog all the royal romance rumors? Here's an intriguing whisper from Monaco, where word has been out for months that **Princess Caroline's** marriage to playboy **Philippe Junot** is kaput. Her new interest, they say, is **Robertino Rossellini**, 29, the son of **Ingrid Bergman** and the late **Roberto Rossellini**, who is working in real estate in Monte Carlo.

And a bit of advice from comedian **Norm Crosby**, who claims: "Any father who wants his children to get an education these days will have to pull a few wires — the TV wire, the hi-fi wire and the telephone wire."

abby

Dear Abby:

One night after bowling, three of us women (all married) decided on an impulse to stop at a club that features male striptease dancers.

We were amazed to find it packed with screaming women of all ages having the time of their lives. The male strippers had gorgeous bodies; their dancing was rather suggestive, but they were all talented singers and dancers. They stripped down to practically nothing, but you could see as much at any public beach.

The evening turned out to be a lot of fun, and we thought we'd probably go again and maybe even take our husbands.

But when we told our husbands about our little adventure, one said he was shocked and disappointed to learn that his wife had such cheap, vulgar, low-down taste!

Another husband took it personally, saying it was a putdown to him, that a wife who was satisfied with her own husband wouldn't go out of her way to look at another man's body.

My husband said if I got a kick out of it, it was OK with him, and it might even improve our marriage to have a few new fantasies to draw on.

Abby, how do you feel about women who go to see male strippers?

Bev

Dear Bev:

If a woman gets goosebumps from taking a gander at a good-looking guy, I say what's sauce for the goose is sauce for the gander!

Dear Abby:

I am a drunk who hasn't had a drink in four years and eight months. I have been reading your column since its inception.

At times I've read it through blurred, red-rimmed eyes; I've read it sitting on a bunk in a cell. Now, thank God, I am reading it with clear eyes and a clear head.

I read your column because I think you have great wit, tremendous insight, compassion and understanding. But your recent column about AA was the frosting on the cake!

My disease, alcoholism, is terminal, progressive and incurable. Only through AA was I able to arrest it and learn how to achieve peace of mind, serenity, sobriety and freedom.

I suspect AA was a divinely inspired program, for there is still a subtle mystery as to why, after 30 years of destructive drinking, I suddenly took myself to an AA meeting. I, like many others; was amazed to find doctors, lawyers, judges, school teachers and other panhandlers like myself there who had to reach rock bottom before trying AA.

I have now come to realize that in a group of any dozen people, one is either an alcoholic or will cross the line from social drinking to alcoholism.

Ten men have walked on the moon. One was an alcoholic. He spoke last year on skid row where I got sober in 1975. Thanks for all you've done, Abby.

Fred M.

arthur mayse

Nothing but an ill wind after all!

In late May or early June, if our luck is out, there arrives a day that sabotages the tender green of springtime. The clouds haul down. the wind backs into the south. Then it settles in to blow hard, cold and steadily for as long as 48 hours.

The outdoors becomes inhospitable to a point that taxes belief. Surely this isn't June, the season of brides and roses! It feels more like January.

The effect of one of these ironbound south-easters on a garden can be nothing less than catastrophic.

The young maple tree that was dressed so bravely in new greenery yesterday greets the morning with leaves brown and withered. The wind has not merely dehydrated them: it has pitted them with hard-hurled sea salt.

Evergreens, on their southeastern exposures, are 'burned' to a crisp, and any vegetable garden plant that dares raise its head too high risks a blasting.

I still remember with a shiver what happened to my scarlet runner beans when one of those hellish winds struck in a couple of years ago.

For once, I'd put caution aside and planted early.

"You'll be sorry!" my wife warned me: and right indeed she was.

My scarlet runners did famously. They took off from the ground and up their strings as if they would emulate Jack's famous beanstalk. Their leaves grew bigger than my hand. They lost no time in putting out their brilliant flowers.

Then came the wind. It huffed and it pubbed for a preliminary hour or two, getting the range. Then it dug in its heels and began to blow in earnest.

Next morning, jacket collar turned up around my ears and hands jammed in my pockets, I watched the destruction of my scarlet runner crop.

The wind caught each leaf and set it twirling madly, like a little airplane propeller, on its stem. When the stem had taken its limit of this cruel twisting, the leaf dropped off.

The flowers wilted before my eyes. The smaller leaves that weren't blown off the vines turned brown.

This, I should have explained, is a strictly local condition. To the best of my knowledge, these unseasonal and destructive south-easters only strike in along the lee shore from approximately Saratoga Beach to Campbell River hill. Vegetation a couple of hundred yards inland is safe from them.

The latest of these winds descended on us a week or two ago. It did its thing and departed. And that, I thought, ruefully surveying a little Norway maple that looked as if some one had passed a blow-torch over it, was that.

Not so! We were all a trifle spooky over the Mount St. Helen's volcanic blowup in Washington State, and conditions were ripe for a fine old flap.

Rumors sprang up like mushrooms.

First, of course, was the volcano scare. As a result of the eruption, our air had been super-charged with abrasive dust and grit.

Another flourishing account laid the destruction of new plant-growth to a mysterious blight, with dark hints that some utility outfit had been spraying its weeds with a new super-killer which got out of control.

But the scariest conjecture had to do with those railway-car tanks of liquid chlorine that took the deep six from a scow over by Texada Island a few years ago.

Chlorine, it was suggested, had escaped from the tanks. It had rolled across the water as gas, though not in a concentration that could harm humans, and attacked both gardens and wild verdure.

The authorities, obviously caught flat-footed by the occurrence, backed and filled. On the one hand, we were told, the blasting could be traceable to this cause, but on the other, it might very well stem from that.

Finally, after a few days of this nothing-talk, the investigating powers arrived at a decision. What we had to thank for the mystery visitation was not so mysterious after all. It was merely our familiar enemy, Ol' Debbil Southeast Wind!

Which, of course, was no more than those of us who struggle with our gardens along this not-too-hospitable shore already knew. But at least, by way of compensation for damage done, we could permit ourselves a sour chuckle!

John McKay photo

Narver, right, pulls a sample of the community from her basket of goodies

Welcome lasts a half century

By BRENDA DALGLISH

For 50 years in Canada Welcome Wagon hostesses have been visiting new residents of communities across the country welcoming them with information about civic and commercial activities.

Welcome Wagon is celebrating its 50th anniversary this year and not only is it known for its hospitality, said Barbara Narver, area manager for the company, but also for its effective marketing technique which combines the presentation of useful information with free gifts from sponsor businesses.

Each hostess brings a package of information about the community including information about services available, maps, locations of schools and other non-commercial information, said Narver.

For a fee Welcome Wagon hostesses also bring a collection of small gifts from businesses in the community to new residents.

Not only are the now well-known hostesses received with pleasure by newcomers, businesses find that new residents have upset all their established shopping patterns and are eager to find new places to have their hair styled, to buy hardware supplies or take their dry cleaning.

In Victoria about 15 hostesses (and now also hosts) carry the familiar Welcome Wagon basket to new residents in their area, she said.

The hostesses are also responsible for contacting the businesses that wish to have their gifts distributed.

Standard Furniture in Victoria is one of Welcome Wagon's oldest sponsors. For 43 years it's been distributing the popular wooden yard stick to new residents until now a tremendous number of Victoria homes have that Welcome Wagon gift.

About 150 newcomers are greeted each month in the Victoria area with September being the busiest month, said Narver.

Anyone wishing to inform Welcome Wagon about a new resident can do so by phoning 592-3662.

Welcome Wagon also runs other gift programs including a Baby Welcome program for mothers of new babies, a Campus Welcome kit for college students and twice yearly the organization holds wedding planning nights for brides-to-be.

info/health

Potassium reading taken from blood

By DR. BOB YOUNG

Potassium is a soft, silver-colored metal that is not found in a pure state in nature but is present in abundance in the form of salts and other compounds. The element is essential to our health, being required for body growth and for the maintenance of fluid balance between the cells and plasma in our bodies.

The nerves in our bodies require potassium if they are to react to stimulation, and muscles will not contract properly in the absence of this element.

The body gets its potassium from food, and most food contains some potassium. Some foods are rich in potassium salts and this fact is used in the dietary treatment of potassium deficiency.

Sodium and potassium are closely related substances, and sodium salts are also essential to normal body function. In some diseases sodium is retained in excessive amounts by the body and the treatment of these conditions involves the removal of sodium through the kidneys. Heart failure and high blood pressure are two common conditions in which sodium overload may be a problem.

A few years ago strict low-salt diets were required because the drugs available to increase the excretion of sodium in the urine (diuretics), were not very potent. Now we have very potent diuretics, and rigid salt restriction is only infrequently required.

Because sodium and potassium are closely related chemically, modern diuretics often cause the loss of potassium. Usually this is not desirable and one of the complications of diuretic therapy is the development of symptoms caused by lack of potassium.

To avoid these complications it is necessary to check the level of potassium in the blood at intervals and if low, replace it. Replacement may be by increasing the intake of foods rich in potassium or by using potassium salts, in pill, powder, or liquid form, or by a combination of both. The high potassium food should contain little sodium and few calories. Bananas, cantaloupe, oranges, potatoes and tomatoes are common foods that are very good sources of potassium.

If the potassium loss is great, reliance on food for replacement is not practical. (It takes a four foot long banana to supply the body's daily requirement of potassium!) Blood levels can be more accurately controlled if the potassium is provided in measured doses.

This column is made possible through the British Columbia Medical Association in conjunction with the Victoria Times. Write Dr. Young in care of the Times, 2621 Douglas St., Victoria, V8W 2N4.

herman

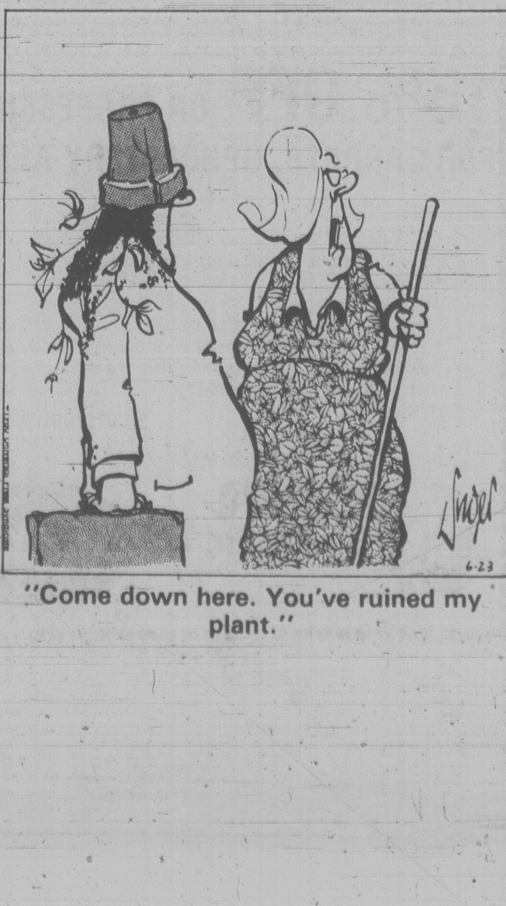

"Come down here. You've ruined my plant."

quilting

by kathy faryon

Alberta's rose on anniversary quilt

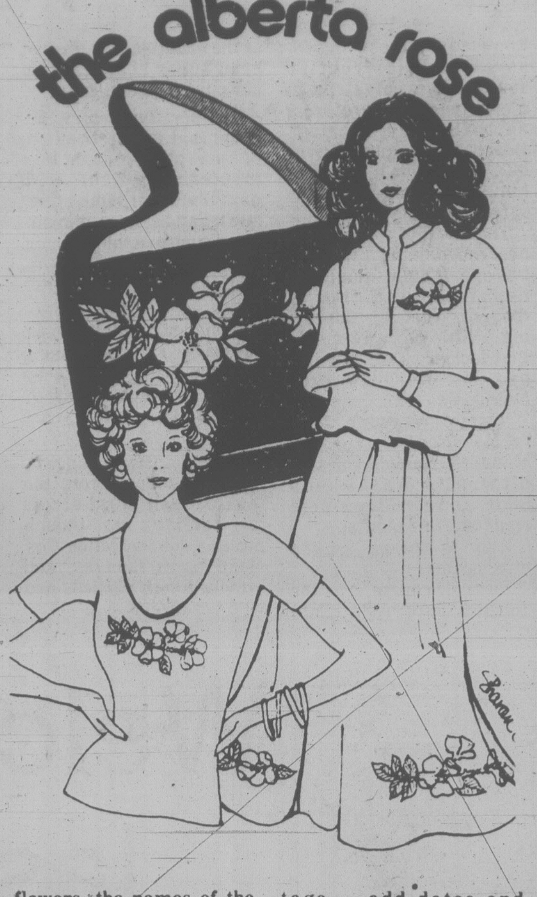

You see it everywhere — along the highways in so many variations of colour — from almost white to a very deep pink. The little rose, it's delicate petals, five in number, is Alberta's provincial floral emblem. This year, 1980, marks the 75th anniversary of Alberta. Use this lovely rose applique, designed by Karen Cantine, as a decoration on clothing. Choose the pink shade you prefer, add green leaves and stem, finish off with embroidery touches. The rose may be enlarged if you wish to do a fabric picture, or reduced, and repeated, for borders or smaller decor accents. Outline quilting, perhaps in perle cotton in rose shades to match will serve to outline the design. One hundred per cent cotton fabric works well on T-shirts of the same fabric. Even knits may be used, although it is best to use knits on knits, and wovens on wovens.

If you plan to make a commemorative quilt this year, perhaps you will want to include the Alberta Rose — as one block in an Album style quilt, or as the central feature in a quilt with each block the same. Even if you are not an Albertan, these roses may grow in your province or you may want to include them as you've seen them in your travels. If you are interested in making a Canadian Provincial Floral emblem quilt, you could use one flower as the central portion, if it is special to you, and then use the others around the quilt in other blocks, or in sashwork, or as a bouquet.

Barbara Kelcey has designed the other provincial floral emblems. We've added the pattern for an oval sashwork within each block. This serves to frame each flower much like the mat does inside a picture frame. I think you'll like the effect it gives. Any colour may be used for this oval sashwork — tie it in with your room, or leave it neutral in white or cream. A soft green is very pretty with the flowers and is the choice of many. The flowers themselves are done in various embroidery stitches combined with applique. The possibilities are endless. Add your provincial crests, the coat of arms of Canada, the names of the flowers, the names of the provinces. Make it a history of your family's heritage — add dates and names. This makes a quilt truly unique, and a family heirloom. These Alberta Rose, and Canadian Provincial Floral Emblems designs will start you on your way to a Canadian Floral adventure!

Patterns, etc. available:

KC-1123: The Alberta Rose, applique design — for applique, embroidery or quilting stitch design. $2.20. Designed by Karen Cantine for 75th Anniversary of Alberta.

CPF-22: Canadian Provincial Floral Emblems Quilt, complete directions for 12 motifs, colours, yardage estimates, plus suggested ways of completing and making into quilts. Instructions and pattern for oval sashwork included. $4.20.

Book — 300 Years of Canada's Quilts, soft cover, lots of photos, illustrations, and patterns. Researched and written by Mary Conroy, this book shows you where to see quilts in Canada, plus is a comprehensive history of Canada's quilts and the quilters who made them. A must for every library. $8.75.

How to order: send your name, address, and postal code, along with a cheque or M.O. to Hearthside Patterns, C/O Victoria Times, P.O. Box 9120, Stn. E., Edmonton, Alta. T5P 4K2.

capital scene

Royal Canadian Legion, Pro Patria Branch No. 31, 8 p.m. Tuesday, June 24, lower lounge, 625 Courtney.

Esquimalt Chapter No. 41, Order of the Eastern Star, strawberry tea and country fair, 7 to 9 p.m. Tuesday, June 24, 3281 Harriet.

Western National Association, public meeting, 7:30 p.m., Tuesday, June 24, Room C108 Clearihue Building, University of Victoria. Speaker Douglas Christie.

Women's Auxiliary of the Society for the Prevention of Cruelty to Animals, meeting, 1:30 p.m., Tuesday, June 24, at the shelter, 3150 Napier Lane. New members welcome.

Victoria chapter, The Rosicrucian Order, colombe installation and mystical convocation, 8 p.m., Tuesday, June 24, Henderson Hall, 1632 Yale Street.

Colfax Rebekah Lodge No. 1, meeting with initiation ceremony and strawberry social, 7:30 p.m., Tuesday, June 24, International Order of Foresters Hall, Douglas Street.

LADIES!
SUMMER SANDAL SAVINGS
from
CELEBRITY
SAVE $15.00

Ladies! Quality dress sandals that are all leather are very hard to find in reasonable price range. CELEBRITY is one of the few. And why leather? COMFORT! Leather quickly forms to your foot shape and stays comfortable. CELEBRITY also provides "small" styling, stylish but moderate. They recognize that comfort and very high heels don't go together. Try your size on this week, in white, bone or tan. General size range 6½-10. Regular Price 57.95.

SALE PRICE 42.95

"HELENA"
SAVE $8.00-$15.00

Ladies! Our complete selection of Helena shoes is on sale. Choose from dressy styles on moderate heels or crepe soled casuals in low and medium wedges. COMFORT and QUALITY reflect Helena's place in the market. They produce robust footwear with a beautiful touch of class: the inner lining is a special soft leather for maximum comfort, where the shoe shapes itself over your foot. Choose from a nice selection of summer colours as well as navy, grey and black. General size range 6-10. Regular price 39.95.

SALE PRICE 24.95 to 31.95

VILLAGE SHOES
OAK BAY STORE
2238 OAK BAY AVE.
598-3031
CEDAR HILL MALL STORE
enter by SAMBOS
477-3722
OPEN MON.-SAT. 9:30 to 5:30. FRI to 9

Scholl
SUMMER SANDALS
SAVE $5.00-$8.00

Ladies! For those of you who know Scholls, we needn't tell you about the extraordinary orthopedic contours that are built into every pair of Dr. Scholl sandals. Now you can be stylish and relaxed while wearing your favourite summer clothing — in one of our 5 styles (2 as pictured) of summer sandals from Scholl's. General size range 5-10. Regular prices 44.95 to 47.95

SALE PRICE 39.95
VILLAGE SHOES
CEDAR HILL MALL STORE 477-3722
OPEN MON. to SAT. 9:30 to 5:30, FRI. to 9

All day-all night

WHITE CROSS SHOE and SANDAL SALE

Ladies! Take a look at our White Cross styles. Well known for the traditional look and quality manufacture, they are coming alive with more and more up-to-date, yet moderate, styling, in both sandals and pumps while retaining the "true fit" for maximum comfort not found in many of today's shoes. Regular prices are 59.95 for pumps and 49.95 for sandals. Sale Prices 49.95 and 39.95. General size range 6-9 B and 7-10 AA.

SAVE 10.00
VILLAGE SHOES
OAK BAY STORE
2238 OAK BAY AVE. 598-3031
OPEN MON.-SAT. 9:30-5:30, FRI. TO 9
6-22

LAMP SHADES
Repaired or Made To Order
THE VICTORIA LAMPSHADE SHOP
493-B Burnside Rd. E. 383-1544

Mel's BARGAINS
USED FURNITURE and APPLIANCES
3460 QUADRA 384-3152

CLEARANCE!
OF
PANT SUITS
AT THE
PICCADILLY SHOPPE
ALL AT 20% OFF
1017 Government St.

15% OFF ON PROFESSIONAL CLEANING
FOR CARPETS, UPHOLSTERY AND DRAPERIES.

Steamatic now gives you 15% off on professional deep cleaning for your carpets, draperies and upholstery. Steamatic's patented cleaning process releases dirt, stains, odors and oils ordinary cleaning can't budge. Draperies are cleaned without taking them down, and upholstered furniture never leaves the house! Carpets are bright and fluffy again. Protect your carpet, drapery and upholstery investment, and save 15%! Call Steamatic, now!

AUTHORIZED APPLICATOR Scotchgard CARPET PROTECTOR
RESIDENTIAL
CALL FOR FREE IN HOME ESTIMATE.
652-3470
6761 KIRKPATRICK
(Keating Industrial Park)
Offer expires June 28
STEAMATIC
the total cleaning service
6-15

SALE TIME

There are stores & there are stores . . .
There are sales & there are sales . . .
But **Suzy Creamcheese** is not just another store
And this is not just another sale . . .
This is the Great **Suzy Creamcheese** Summer Sale!
Like all good things . . . It comes only once a year.

20% TO 50% OFF

Saks Fifth Avenue is in New York.
Neiman Marcus is in Dallas, Texas.
But **Suzy Creamcheese** is right here for you in Hillside Shopping Centre.

P.S. And even if you happen to be in Vancouver, Edmonton, Calgary, or Toronto —
You're not out of luck . . . we're there too!
because we've got heart . . .

Because we've got heart

SUZY CREAMCHEESE
Hillside Shopping Centre

New quarterly magazine for and about women

elizabeth forbes

You're a woman and you are interested in the social issues surrounding the changing role of women in Canada.

You are eager to know more about what women are accomplishing across the country, in public life, in the work force, in cultural circles and in their homes, and how they are coping with these changed conditions.

In other words, you are looking for a line of communication in order to keep in touch with what is happening (and what will happen) in the area of women's issues.

If so, there's a quarterly magazine named Canadian Women's Studies that may be just your cup of tea.

I was introduced to this magazine recently when its dynamic editor, Shelagh Wilkinson, spent a day in Victoria with her west coast regional editor, Barbara Latham.

She described it as "a bilingual journal for all women who are teaching and learning together, in the workplace, in the studio, in the classroom or in the home."

Articles, fiction, poetry and photography, featuring women's issues are published in both French and English in each issue. Books and films by and about women are reviewed.

Everything is presented in a way that can easily be understood without referring to 500 or more footnotes and in a style that immediately awakens a desire in the reader to explore any number of subjects further, individually or in small groups at home, at lunch hour and in libraries.

First quarterly this year featured mothers and children.

That led to many small discussion groups, especially on the need for a more comprehensive day care program across the country.

A spring edition emphasized what women had achieved over the past decade. The summer issue (due in August) will be devoted mainly to women photographers and their place in Canadian life.

It should be a collector's item, editor Wilkinson believes.

Up ahead their are such intriguing subjects as women in law, politics, education and in art; woman as nation builder and woman-sexuality and symbol.

This magazine was born at Centennial Community College in Scarborough, Ont., when staff members there saw a need for better communications in the area of women's issues.

The first quarterly came out, with the backing of that college, in October, 1978, and was circulated to some 200 subscribers.

Today, while the magazine is still helped by the college, marketing and distribution is made possible through the Associaion of Canadian Community Colleges (ACCC).

There are now some 2,000 regular subscribers.

However, Shelagh Wilkinson pointed out, if the magazine is to continue to publish at the same high level of excellence, it needs at last 3,000 more women on the subscription list.

Actually, that was the reason for her visit to the Pacific Coast.

With a small grant from the ACCC she flew out to Vancouver from her home in Toronto, to promote the magazine among delegates and observers attending a national library conference there.

"I think it worked," she said.

The visit to Barbara Latham in this city was not only to discuss subscribers but also to talk about the choice of contributors to the magazine.

1970
THE DECADE
LA DECENNIE
1980

Editor Wilkinson and her magazine

Well-known names that have appeared in the tables of contents include Doris Anerson, Margaret Atwood, Maryon Kantaroff, Dorothy Livesay, Helen Lucan and Jane Rule.

"At the same time we welcome and we include contributions from women all across Canada in order to make it a truly national magazine," Shelagh Wilkinson said.

In the spring edition, for instance, a writer from Victoria and one from Galiano Island were featured, as well as the work of a Victoria photographer.

All conributions from Victoria and vicinity must be submitted to Barbara Latham who, as west coast regional editor, has the responsibiluity of chosing the ones that will be considered for publication. She also answers questions regarding subscriptions to the magazine.

Her address is care of Camosun College, 1950 Lansdowne Road, Victoria, B.C., V8P 5J2. Phone 595-1281.

She teaches an on-going course on Women in Canadian Society as part of the Canadian studies program at that college.

Postscript — Shelagh Wilkinson is described in a Canadian studies bulletin, issued by the ACCC, as the single most important driving force behind the success of the Canadian Women's Studies magazine.

It says that with her scholarly background in English literature, experience in teaching womens studies at both university and college level, her work with women in the community, her command of both English and French, and her energy and enthusiasm, she was the only person in Canada who could have accomplished such a feat.

Right now that energy and enthusiasm is concentrated on finding new contributors for the magazine and increasing its present 2,000 women subscribers by 3,000 more.

One way or the other, you just might be able to help.

Footnote — Single copies of *Canadian Women's Studies* magazine are available in the Camosun College bookstore.

common cents

by kate macqueen

Now that the silver rush has settled and you're letting dust collect on sterling items at home, remember to keep even the tiniest bit of rubber away from silver. All rubber contains sulphur which tarnishes it. A rubber band wrapped around silver can eventually eat into the metal, even when separated from the metal by a cloth or heavy paper.

Hand-me-downs deserve tender care. Old lace too fragile to handwash can be put into a jar filled with lukewarm, sudsy water and shaken gently until clean; rinse several times the same way and dry on a towel. To take some of the sag from a cane-bottomed chair, turn it upside down and cover cane with a damp towel for 30 minutes. Remove towel and let cane dry thoroughly upside down. Silver polish removes light tarnish on old pewter; harsh cleansers or metal polish can permanently damage this soft metal.

SAWYER'S SUMMER
EUREKA
SALE!
2-MOTOR EUREKA POWER TEAM
with Roto-Matic Head

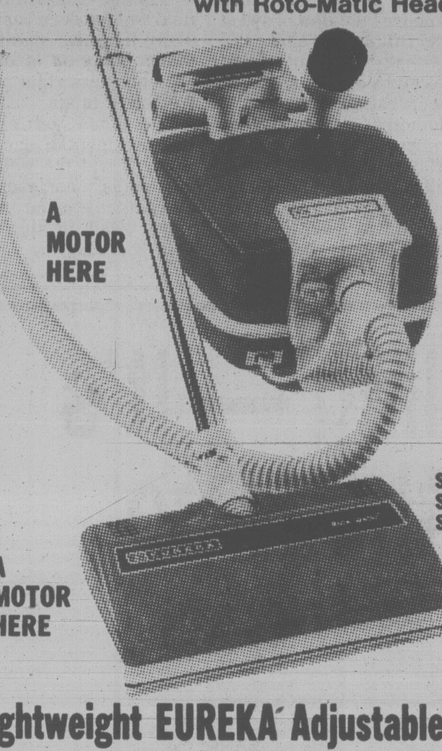

A complete cleaning system. With Edge Kleener. Cleans that last tough inch along the baseboard. Combines canister suction power with beating sweeping action of an upright.

- Motor-driven beater bar brush.
- Durable polyethylene wheels.
- ROTO-MATIC® head adjusts automatically to any carpet height from low nap to high shags, has a wide cleaning swath.
- Low profile — less than 4" to clean under furniture.
- Handle stands up for storage, adjusts to any position for cleaning.
- Eureka TOOL-PAK® — tool carrier.

All steel construction.

Summer SALE SPECIAL 188.00

Lightweight EUREKA Adjustable Upright

Gives you a choice, so you can set the cleaner for the carpet nap.

- Exclusive two-position Dial-A-Nap® rug adjustment.
- Gets out deep-down dirt and grit.
- Edge Kleener cleans that last tough inch along baseboards.
- Power-driven 12-inch beater bar brush tool.

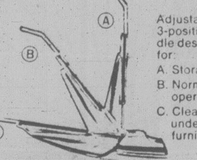

Adjustable 3-position handle designed for:
A. Storage.
B. Normal operation.
C. Cleaning under low furniture.

118.00

only 13 lbs.

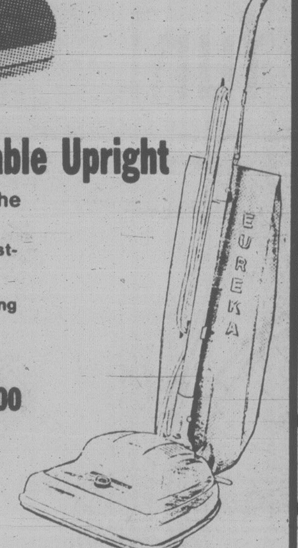

SAWYER SEWING CENTRES LTD.
"With Sawyer Sewing Centres You Can Make It"
PARKING AT OUR BACK DOOR
840 FORT ST. PH. 388-6228
6-22

CLEARANCE!
OF
PANT SUITS
AT THE
PICCADILLY SHOPPE
ALL AT 20% OFF
6-23 1017 Government St.

CLEARANCE!!!
EVERY PANT SUIT IN THE SHOPPE
ON SALE
P.S.
20% OFF
REG. PRICES
$75.00 to $110.00
By TRICOT D'OR
SIZES 8 to 20
ALL COMPLETELY WASHABLE
SOME 3-PIECE
PICCADILLY SHOPPE 1017 GOVERNMENT ST. 6-22

LEARN FRENCH
AT THE
UNIVERSITY OF VICTORIA

A limited number of bursaries of $1,000 each are available to students who wish to learn French this summer. La Maison Francaise is a 6-week residential program which emphasizes the development of competence in spoken French. Classroom instruction is reinforced by an outstanding program of cultural and recreational activities.

La Maison Francaise begins July 3 and concludes August 15. To be eligible for bursaries of $1,000, students must have Canadian citizenship or landed immigrant status, have completed Grade 12 and been enrolled as a student on a full-time basis in Grade 12 or post-secondary institution during the academic year 1979-80. They must be prepared to live in residence at the University.

To register, call 477-6911, local 4801.
Registration closes July 4.

p.o. box 1700
victoria, b.c. v8w 2y2
(604) 477-6911, local 4802
university extension • university of victoria

HEAR WHAT THE BIBLE SAYS ABOUT
"WORLD CRISIS —
CHRIST'S COMING —
ARMAGEDDON
AND YOU!"

Mr. H. P. Mansfield of Adelaide, Australia, is one of the World's leading Bible Students. He is an author, expositor, world traveller and outstanding speaker.

Meet Mr. Mansfield, TUES., 7:45 P.M., JUNE 24

1396 McKenzie Ave.
(between Blenkinsop & Shelbourne)

ALL WELCOME — NO COLLECTIONS

Presented by
CHRISTADELPHIANS WORLDWIDE
6-23

In These
Days of
"Sure Fire Promises"
and
Miracle
Methods...

All Weight Loss Clinic Offers is an Honest, Safe and Effective Approach to Weight Control.

The philosophy of Weight Loss Clinic is simple. Help you lose weight quickly and safely. Then show you how to keep it off with our unique stabilization and maintenance techniques.

At Weight Loss Clinic there are no fad diets, drugs or shots. There are no boring or strenuous exercises. And no binding contracts.

The staff at Weight Loss Clinic is totally professional. A knowledgeable, experienced, and understanding nurse will counsel you five days a week. For your own good, we're strict. We keep a close watch over you so you'll lose weight, and if you start to stumble, we'll be right there to pick you up. You'll learn how to change your habits, and learn what it takes to keep the weight off forever. Everything is done in private. Never in front of an audience.

So if you're overweight, pick up the phone now, make an appointment for your free weight loss consultation. Do it today!

WEIGHT LOSS CLINIC

COOK MEDICAL BLDG. 1175 COOK ST., #308 384-7177

Visa and Master Charge welcome 8 am to 7 pm Mon.-Fri. ©WEIGHT LOSS, INC. 1980

One leg carries runner to Que.

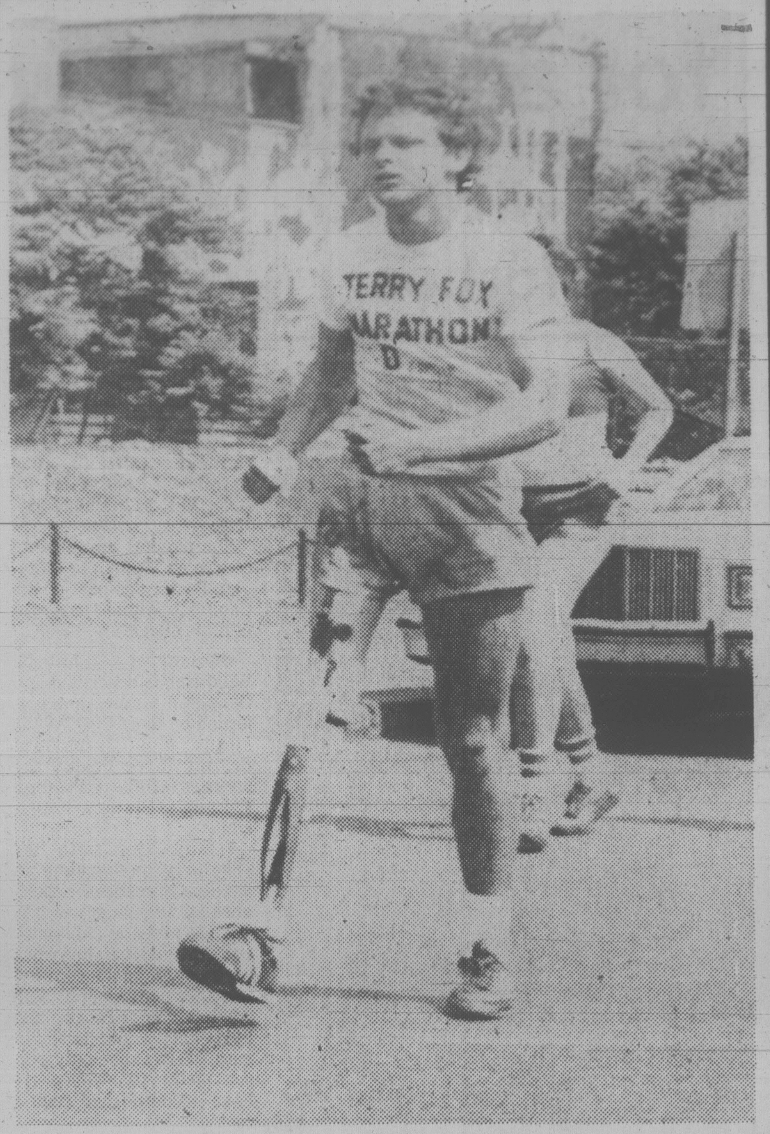

Terry Fox makes way through Montreal in run to west coast

MONTREAL (CP) — Terry Fox, a one-legged runner "fighting for something I believe in," arrived here Sunday on his drive to collect $10 million for cancer research by running coast to coast.

Fox, who had his right leg amputated above the knee three years ago when he was stricken by cancer, has collected $200,000 so far for the Canadian Cancer Association. He left St. John's on the 8,000-kilometre trip April 12 and runs about 42 kilometres a day.

"I decided to run across Canada the night before my operation," he said in his hotel room. "I didn't even know if I could walk again but I decided that's the way I had to face my disability."

Fox, 21, who plans to finish at his home in Coquitlam, is up every day at 4 a.m. and is on the road by 5 o'clock, running in any weather. "I'd rather run in rain, snow, anything except wind."

He runs with an unusual gait because his artificial leg needs extra time to return from each step. He compensates by hopping twice with the right leg.

British MPs ready to fight for Indians on constitution

OTTAWA (CP) — British MPs may block any attempt to patriate the Canadian constitution if natives are not consulted about drafting a new one, says British Labor MP Bruce George.

George said Canadians have every right to decide their own affairs but patriation cannot be rushed through British Parliament if native peoples in Canada are ignored. The act is a law of the British Parliament.

"And there is enough of a nucleus (of MPs) to create political difficulties," George said in an interview from London.

Prime Minister Trudeau has rejected demands by native groups for equal partnership with the provinces in constitutional talks. Trudeau has stated that natives would be consulted on matters that directly affect them.

But those issues have not been identified and it still is not clear how natives will be involved in constitutional talks this summer.

"In the final case, I will consult the native people," George said. "Then I will decide whether to exercise the historic, albeit anachronistic rights (of British MPs)."

Trudeau is expected to discuss patriation of the British North America Act, the constitution, with the Queen and British Prime Minister Margaret Thatcher Wednesday in London.

British parliamentarians became aware of native demands to participate in the constitutional debate last year when a delegation of 300 chiefs went to London to ask the Queen and the British government to block patriation of the constitution.

The chiefs were granted "official lobby" status and were received by British MPs and representatives from the House of Lords.,

"They emerged as very, very articulate people and presented a very strong case," George said. "While my colleagues won't rush into confrontation with the Canadian government, there are enough people who heard this to have left a deep impression."

George has made several trips to Canada, the United States and Central America to look into the fate of indigenous people.

He said British MPs have dealt with numerous independence bills as the country disposes of what is left of its empire. For that reason, some MPs have developed concern .

500 fight forest fires

THUNDER BAY, Ont. (CP) — The Ontario government has summoned about 150 more men to battle a growing forest fire that covered at least 22,000 hectares (53,000 acres) Sunday.

The recruits will join more than 350 men already fighting the blaze, said Len Munro, spokesman for the ministry of natural resources.

A few fishermen were evacuated from isolated camps, he said, but no communities were threatened by the flames.

Runaway well capped

BEAVERLODGE, Alta. (CP) — A runaway well that spewed 160 million cubic feet of natural gas into the air over northwestern Alberta was capped Saturday night.

Al Dillabough, a vice-president of Canadian Hunter Exploration Ltd., said the capping, by two experts from Boots and Coots Inc. of Houston, Tex., went "as smooth as silk."

The experts, Pat Campbell and Clayton Barry, "performed magnificently" in halting the flow of gas about four hours after they arrived.

They placed a valve on the well and bolted it, then turned off the flow of sweet gas, Dillabough said. The well had blown out Thursday night during a servicing operation at the site, 50 kilometres west of Grande Prairie.

It was one of 171 wells drilled by Canadian Hunter in the Elmworth field over the last two years. Of those wells, 75 have been completed for production.

Intense exploration is expected to continue in the field, Dillabough said.

"I think the Elmworth field and the deep basin are likely the most significant things going on in the energy business right now in Western Canada."

Jim Gray, executive vice-president of Canadian Hunter, said the well that blew out is "enormous" but his company tested an even bigger well in the same field Thursday.

Gay series riles readers

OTTAWA (CP) — A series of front-page articles about homosexual and lesbian life has brought a flurry of condemnation — from both heterosexuals and gays — down on *The Citizen.*

A *Citizen* reporter who told how he grew to accept and understand his desire to love other men received at least 50 threatening and abusive telephone calls.

And the newspaper had 25 subscribers cancel their daily newspaper because of the stories, while total cancellations, including customers who would not give reasons for rejection of the newspaper, jumped to 350 in a three-day period after the articles appeared.

The series, which ran last Saturday and Monday, explored gay life in Ottawa. Reporters interviewed homosexual men and lesbians and described and analysed their social lives.

Several homosexuals complained that the stories would lead to violence against them. "The responsibility for any murder or mugging of gay people that occurs as a result of your series lies on your heads," said Charles Hill of Ottawa in a letter to the editor.

Others accused the newspaper of advertising for corruption.

"Why not take out a full page ad or rent a billboard and just give the 'big' phone number to all our young children and adolescents?" asked Sandra Murgich of Nepean in another letter against the stories.

Richard Labonte, *Citizen* reporter who told of his life as a homosexual, received 50 telephone calls at his home and office threatening and abusing him. Some were calls of support. Another man named Richard Labonte was forced to change his telephone number because of a deluge of calls.

There were some letters to the editor supporting the series.

"Ottawa doesn't seem ready to welcome homosexuals with open arms, or even with indifference," *The Citizen* said in a front-page comment on the furor Saturday.

"Oddly enough, psychiatrists told us this week that those who reacted violently probably have more of a problem than the homosexuals who angered them so much," the newspaper said.

Volcano cools springs?

EDMONTON (UPC) — The latest eruptions from the Mount St. Helens volcano may have caused the recent cooling of mountian hot springs in Alberta, a Jasper national park official said Saturday.

Hot springs in Jasper became cooler and darker for four days shortly after the Washington state volcano exploded May 25, Jasper Park assistant superintendant Roger Wilson said.

The springs normally have a temperature of about 54 degrees Celsius, but measured only 32 degress following the eruptions, Wilson said.

He attributed the volcanic eruptions for the cooling because the last time the springs turned cold and black was just after a huge earthquake struck Alaska in 1964.

A spokesman at Banff national park said springs there had also been cooler since the eruptions of the volcano, and had not yet returned to normal measurements of 30 to 40 degrees Celsius.

"I lost 40 lbs. two years ago and I've stayed slim ever since."

Kathryn Halle of Vancouver, B.C.

- Lose 3 to 5 pounds per week.
- No dangerous drugs, strenuous exercises or binding contracts.
- Stabilization and maintenance at no extra charge.
- Professional registered nurses.

CALL NOW FOR A COMPLIMENTARY WEIGHT CONTROL CONSULTATION.

592-5532 We're in the Hillside House Medical/Dental Building.

PROFESSIONAL WEIGHT CONTROL CLINICS
Open 8 a.m. to 6 p.m., Monday through Friday
Chargex and Master Charge accepted.

SUBURBAN

LEASING
The Smart Alternative To Ownership
1980 CAPRI 2-DOOR
2.3 litre, 4-cylinder engine, 4-speed transmission, AM radio, console. Stock No. 0-11.

36 Months at 179⁰⁰ plus tax
Total Price $6444.00

1980 ZEPHYR 2-DOOR
3.3 litre, 200 engine, automatic transmission, power steering, power front disc brakes. AM radio. Stock 0-458

36 Months at 187⁰⁰ plus tax
Total Price $6732

TUNE-UP
41⁵⁰ 4 cylinder
46⁵⁰ 6 cylinder
55⁰⁰ 8 cylinder

1. REPLACE: Spark plugs with new Motorcraft Plugs, Ignition points. Condenser, Rotor with new Motorcraft parts.
2. ADJUST: Timing, Carburetor and belts.
3. CHECK: Distributor cap, cooling system hoses, spark plug wires, coil, PCV Valve, air filter and gasoline filter.

Includes cars and light trucks. Parts and Labour included.
Any additional parts or service will be quoted before work is started.
ALL WORK GUARANTEED FOR 90 DAYS OR 6500 KM (4000 Miles)

SUBURBAN MOTORS LTD. 3377 DOUGLAS ST., VICTORIA 388-6131

MERCURY SAFE BUY USED FORD TRUCKS

SERVICE PHONE 386-7712

6-22

Sears

Cycling — it's an exercise that's so much fun!

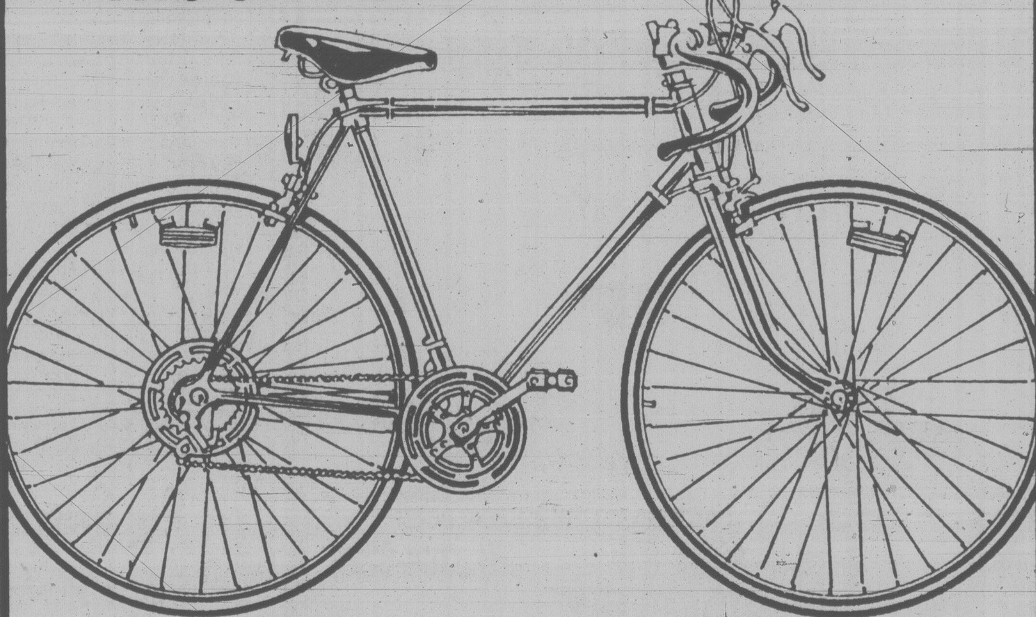

Men's, women's 'Free Spirit' 10-speed

Fine quality racing bike with steel lug frame. The Shimano derailleur eliminates chain clatter. Shift levers are conveniently located on handlebar stem. Has 360° reflectors for maximum safety at night. Reflectorized rattrap pedals.
Men's 21" frame. 06R 027 750.
Men's 23" frame. 06R 027 751.
Women's 19" frame. 06R 027 752.

129⁹⁹ each

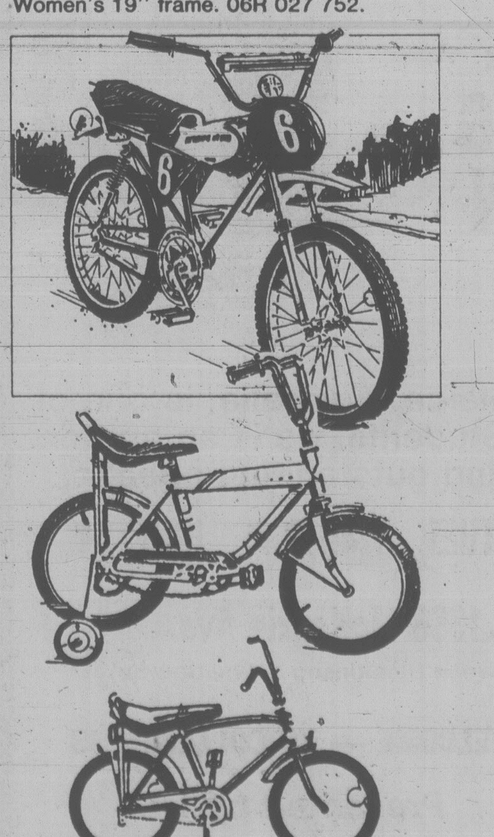

Save $15
Deluxe Moto-Cross
149⁹⁹ Reg. $164.99
'Free Spirit' MX 850 bike for tough action! Deluxe MX saddle, knobby MX tires and MX type frame with rear floating suspension. Shimano coaster brake. Hydraulic front forks; spring-type rear shocks. 06R 027 674.

Save $5 to $10
Boys' and girls' hi-rise bikes
74⁹⁹ and 79⁹⁹
a-Convertible beginners' bike. Boys' crossbar removes to make girls' style bike. Removable training wheels. For leg reach 17-21". Banana-type seat; chromed sissy bar. 06R 027 830.
Reg. $79.99 .... $74.99
b-Boys' 20" bike has sturdy frame with chrome-plated fenders, chainguard, handlebars, sissy bar. black saddle. Rear coaster bike. 06R 027 682.
Reg. $89.99 .... $79.99
Girls' 20" bike as above but with staggard frame. 06R 027 683. Reg. $89.99 .... $79.99
Sears: Sports Centre (6). For Delivery, 24-Hour Teleshop: 595-3161. Advertised prices in effect now through 5:30 p.m. Saturday, June 28, while quantities last.

Simpsons-Sears Ltd. 'Reg' and 'Was' refer to Simpsons-Sears Ltd. prices

Lucy's Gordon describes today's TV as trash

EDMONTON (CP) — Most of today's television is trash because the industry is run computers, says veteran Hollywood actor Gale Gordon.

In Edmonton performing in the Stage West Dinner Theatre production of *A Ghost on Tiptoe*, Gordon says there is a resurgence of live theatre and movies because television's offerings are so poor.

"The television I've been looking at for the last year-and-a-half is absolutely trash. A few surviving shows like *M.A.S.H.* have maintained a fine calibre of writing and great performing and will continue."

In an interview, he said some shows last only one or two episodes "because they are so rotten."

He said it is tragic that in the television industry the computers tell actors what is good and what is bad.

"Most of the networks run on a computerized basis. They computerize peoples' reactions and ask ridiculous questions and get ridiculous answers."

Often a potentially-good show is cancelled because a computer says it won't be high in the ratings.

He said a number of shows, such as *Three's Company* and *Charlie's Angels*, have produced little in the way of family entertainment.

"The average family doesn't want to see a striptease artist. The family together doesn't want to see a man and woman together in bed."

He said bedroom scenes dominate popular afternoon "soap operas."

"In fact, some of the characters never get out of bed. You could look at it now and again in six months and they'd still be in the same bed. They might have different nightclothes on but they'd still be in bed.

"You can get entertainment without having to resort to nudity or bad language."

He said even idealistic TV shows such as *Little House on the Prairie* and *The Waltons* are in danger of being affected by the ratings war.

"They'll probably have comedy or nudity thrown into *Little House on the Prairie* just to try to get some extra ratings."

Gordon's acting career spans almost 60 years, but he was probably best known as Mr. Mooney on the *I Love Lucy* series for may years. His father was a vaudeville performer and his mother was actress Gloria Gordon.

Sears

Starts 9:30 a.m. Tuesday

CLEARANCE CENTRE

NOW OPEN
Tuesday
through
Saturday
9:30 a.m.-5:00 p.m.
Closed Monday

Special Opening Savings
Free
Coffee &
Balloons
Personal Shopping
Limited
Quantities

Located at
765 Vanalman
. . . just off
the Pat Bay
Highway

Here are some of the outstanding savings always available at Sears Clearance Centre

Save 40%
Boston rocker
$59

Reg. $99.98. Our exclusive 'Appalachian' model with 6 flat back spindles contoured for your comfort and support. Maple finish. 25 only. (#44018).

Plus many more unadvertised items . . . chairs, chesterfields, beds and more!

Save $75-$100
Furniture buys

Save $100. Mattress
Sears-O-Pedic firm foam mattress for sleeping comfort. (#76746). 20 only. Reg. $169.98
$69

½ Price. Occ. table
Console Cocktail table in medium Oak finish. (#36845). 21 only. Reg. $159.98
69.99

Save $100. Dresser
Triple dresser in soft Honey Pine finish. 60'' long. (#63483). 20 only. Reg. $269.98
$169

Save $75. Chest
Broyhill bachelor chests. Engraved Honey Pine finish. (#63194). 4 only. Reg. $174.98
$99

Save $75. Hutch
Broyhill Hutch bookcases with engraved Honey Pine finish (#63195). 6 only. Reg. $174.98
$99

Value! Loveseat
Upholstered in medium Chocolate Brown Velvet. (#55842). 21 only. Exceptional value!
147.77

Appliance Savings
Clearance of Returns, Scratch-Dent, Demos

$20 off
Kenmore Washer
2 programs, preset water level. Heavy duty single-speed motor. 2 wash/rinse temp. (#48010). Reg. $379.98
$359

Clearance of dishwashers . . . all models

4-program Washer — 2-speed, White, 1 only. Reg. $489.98 — $417
2-speed Washer — Golden Wheat, 1 only. Reg. $549.98 — $477
Top-line Dryer — White, 1 only. Reg. $359.98 — $287
13 cu. ft. Fridge — 1 Golden Wheat, 1 Almond. Reg. $569.98 — $507
15 cu. ft. Fridge — Golden Wheat, 1 only. Reg. $659.98 — $547
18 cu. ft. Side-by-side Fridge. — Golden Wheat, 1 only. Reg. $869.98 — $757
Deluxe Ranges — Golden Wheat, 2 only. Reg. $649.98 — $547
Lady Kenmore Range — Golden Wheat, 2 only. Reg. $669.98 — $597
Lady Kenmore Range — White, 1 only. Reg. $529.98 — $447
Mark 2 Range — White, 1 only. Reg. $339.98 — $347
Kenmore Range — White, 1 only. Reg. $499.98 — $417
Wringer Washer — with pump, 2 only. Reg. $299.98 — $247
Portable Washer — White, 1 only. Reg. $409.98 — $327
Deluxe Portable Washer — Golden Wheat, 1 only. Reg. $489.98 — $427

All merchandise have been home demos, scratch and dent or customer returns. All merchandise sold with full warranty and money-back guarantee. Extended warranty available on all goods at time of purchase.

Carpet Remnants

In addition to these listings there are many more unadvertised room-size rugs available in assorted fashion colours and styles.

12x7'6'' Gold Indoor-Outdoor, rubber back (21520), 1 only. Reg. $40. — $20
12x12' Rust Plush, Jute back (13830), 1 only. Reg. $304. — $202
12x12' Brown Print Level Loop, rubber back (98697), 1 only. Reg. $159. — 107
12x9' Brown Tones Level Loop, rubber back (16030), 1 only. Reg. $107. — 71.50
12x12' Beige/Brn. Print Level Loop, rubber back (98663), 1 only. Reg. $144. — $96
12x13' Rust Plush, Jute back (13760), 1 only. Reg. $329. — $219
12x10'3'' Rust/Beige/Brn. Print Level Loop, rubber back (16200), 1 only. Reg. $112. — $75
12x12' Blue Tones Mini Shag, rubber back (17005), 1 only. Reg. $176. — $117
12x12' Gold Tone Plush, rubber back (98825), 1 only. Reg. $144. — $96
12x10' Rust/Brown Tone Multi-level Loop, rubber back (98647), 1 only. Reg. $159. — $106
12x9' Rust/Beige Print Level Loop, rubber back (98663), 1 only. Reg. $108. — $72
12x10' Gold Plush, Jute back (13500), 1 only. Reg. $320. — $213
12x9' Rust/Beige Print Level Loop, rubber back (98663), 1 only. Reg. $108. — $72
12x10' Brown Print Level Loop, rubber back (16510), 1 only. Reg. $140 — $93
12x7'9'' Blue Tone Multi-level Loop, rubber back (19050), 1 only. Reg. $93. — $62
12x9' Blue/Brown Print Level Loop, rubber back (98663), 1 only. Reg. $108. — $72
12x10'3'' Brown Tone Level Loop, rubber back (30887), 1 only. Reg. $83. — 55.50
12x9' Green Tone Cut & Loop, Jute back (12100), 1 only. Reg. $240. — $160
12x9' Rust Tone Level Loop, rubber back (99555), 1 only. Reg. $123. — $82
12x10' Rust Tone Level Loop, rubber back (99555), 1 only. Reg. $137 — $91

Save 28%
12'' gas chain saw
2.0 cu. in. displacement. Auto. oiler, hand guard. Reg. $139.99
99.99

Save 32%
Sleeping bags
'Sports Master' 3-lb. polyester fill. Nylon cover with cotton lining. Reg. $24.99
16.99

Save 50%
Handy car ramp
Steel platform, extra support braces. Lifts approx. 9''. Reg. $31.99
15.99

Save 33%. Garbage can
'Permanex' 18-gal. size. Guaranteed 5 yrs. Reg. $14.99
9.99

Save 25%. Detergent
Sears 'Heavy Duty' powered laundry detergent. 16-lb. box. Reg. $11.99
8.99

Personal Shopping
While quantities last.

Satisfaction Guaranteed
Or your money refunded

Use your handy Sears Account Card

Free and Easy Parking
Convenient pick-up area

Extra charge for Delivery

Simpsons-Sears Ltd. 765 Vanalman Ave. . . . Just off the Pat Bay Highway

Entertainment Guide

THE BUTCHART GARDENS — OPEN EVERY DAY — Gates open 9 a.m. to 11 p.m.

SUMMERTIME — 160 varities of roses — Tuberous Begonias — Delphinium, Nemesia, — Peonies, Foxglove, Columbine, Lupin — Perennial Borders.

NIGHT ILLUMINATION — The entire 35 acres and the Ross Fountains are transformed into a fairyland at dusk.

ENTERTAINMENT — "The Butchart Gardeners", light-hearted musical favourites, 6:00 p.m. to 8:00 p.m.

THE BUTCHART DINING ROOM — 10 to 5 p.m. — High Tea 2 to 4:30 — THE BENVENUTO BUFFET, 5 to 7 p.m.

THE GREENHOUSE RESTAURANT — Cafeteria style, 10 to 7 p.m. — COFFEE BAR SERVICE always available.

THE SEED AND GIFT SHOP — Always open.
35 ACRES OF GARDENS — The Sunken Rose, Japanese and Italian Gardens and The Ross Fountains.

STRATHCONA HOTEL — British Columbia's largest night-life centre, 919 Douglas St., 383-7137. Featuring "THE OLD FORGE" Nightclub with live music of "THE BROTHERS FORBES AND FRIENDS." 3 Discotheques — "THE STING," "THE CUCKOO'S NEST" and "IVY'S" and a unique lounge called "BIG BAD JOHN'S" featuring Hillbilly atmosphere. Luncheon served daily in "THE STING" and lunch and dinner served in the "CUCKOO'S NEST".

"Everybody know who's Number One!"

CENTURY INN — "DECA-DANCE DISCOTHEQUE", "Our Pub", entertainment daily.

THE ROYAL OAK INN — 4890 Elk Lake Dr. — Invites you to your choice of entertainment nightly — THE STRATHMORE DINING ROOM, LE CHEVAL LOUNGE, THE THATCH with rock 'n roll music, THE PUBLIC HOUSE and THE TOBY JUG COFFEE SHOP. 658-5231.

"GAZEBO" OLD COUNTRY TEA GARDEN — 5460 Old West Saanich Rd. Tues.-Sun. — 11:30 a.m.-4:30.

THE CRYSTAL GARDEN — Explore the exotic world of plants, birds and reptiles as displayed at the Crystal Garden, open 10:00 a.m. to 9:00 p.m. every day! Visit Gift Shops, Tea Room — and Restaurant.

FOLKFEST
OPENS MONDAY, JUNE 23
TILL JULY 1st
Centennial Square
11:00 a.m.-9:00 p.m. daily
— 14 INTERNATIONAL FOOD KIOSKS —
Exciting Ethno-cultural entertainment
— Beer Garden —
OFFICIAL OPENING CEREMONIES MONDAY 6:45 P.M.
DON'T MISS THIS COLOURFUL FESTIVAL!
Sponsored by the Intercultural Association of Greater Victoria

Phoenix Summer Theatre
BONJOUR LA, BONJOUR
By Michel Tremblay as translated by John Van Burek and Bill Glassco.
VANITIES by Jack Heifner
GABE by Carol Bolt
JUNE 25-AUG. 2
Tickets and information
477-4821
University of Victoria

The Thatch
NOW OPEN!
MONDAY TO SATURDAY
ROCK and ROLL
8 p.m.-2 a.m.
THE ROYAL OAK INN
4680 Elk Lake Drive
658-5231

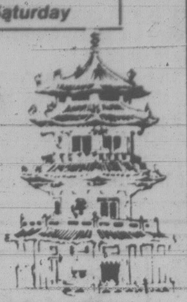

MANDARIN PLACE
"Restaurant of Chinese Tradition"
6 Different Luncheon Specials
from $2.95 to $3.50
Served Monday thru Saturday
- FULLY LICENCED
- FAMILY DINNERS
- FREE HOME DELIVERY

721-3211
BUSINESS HOURS:
Mon.-Thurs. 11:30-9:30
Fri.-Sat. 11:30-12:30 a.m.
Sundays 3:00-9:30
CHARGEX VISA master charge
1540 CEDAR HILL X RD.
(Across from Cedar Hill Mall)

THE sand piper DINING LOUNGE
By the Sea,
at Weirs Beach Resort, 5191 William Head Rd.
(A Scenic Drive — 30 Minutes From Downtown Victoria)
SPECIALIZING IN SEAFOODS
Please Note:
NEW Summer Hours
TUESDAY to SUNDAY from 5 p.m.
Reservations Please
478-0819 or 478-3323

LOBSTER NIGHT
EVERY TUESDAY!
FULL LOBSTER TAIL DINNER
9.95
SERVED WITH SALAD, RICE PILAF, VEGETABLE GARLIC BUN & HOT DRAWN BUTTER...
IVANHOES
1314 GOVERNMENT ST
CALL 383-0913 FOR RESV.

HARPO'S
BROKEN HILL
Mon. to Wed.
June 23-25
15 Bastion Square
Info. 385-5333
CABARET
6-22

ESQUIMALT PARKS & RECREATION
386-6128 Recreation Aquatics 386-8734
527 FRASER ST.
Aquatics and Recreation
REGISTRATION
June 16 to June 27
AT THE REC CENTRE
AQUATIC PROGRAMS
- Bronze Medallion
- Ladies Instruction
- Red Cross Lessons
- Tiny Tot Lessons
- Private Instruction Available

RECREATION PROGRAMS
- Creative Playgrounds, 6-12 years
- Teen Adventure, 12-17 years
- Soccer Camps, 6-16 years
- Pre-School Programs
- Adult Fitness/Arts and Crafts

6-22

OPEN JUNE 27th
THE WONDER OF IT ALL
TICKETS AT ALL BOX OFFICES OR

The upstairs Lounge
presents
CHAD ALLAN
OF THE OLD "GUESS WHO"
TUES. thru SAT. FROM 9 P.M. NIGHTLY
AND
…EST
COMIC IMPRESSIONIST
STEVE IVINGS
3 Shows per Night
Wed. Thru Sat. Only
COVER WED. and THURS. $1, FRI. and SAT. $3 cpl.
NO JEANS
FREE PARKING
PAUL'S MOTOR INN
1900 DOUGLAS ST.
6-23

"★★★★ Sheer terror – I forgot to breathe for 10 minutes at a time"
-BRUCE WILLIAMSON, PLAYBOY MAGAZINE
THE SHINING
A STANLEY KUBRICK FILM
JACK NICHOLSON SHELLEY DUVALL
"THE SHINING" STEPHEN KING
RESTRICTED
limited admittance if under 18
WARNING: Some gory and frightening scenes; Nudity and coarse language — (B.C. Director)
NIGHTLY 6:30 & 9:00
Box Office Opens 6 P.M.
QUADRA
Quadra at Hillside 382-3370

FAMOUS PLAYERS theatres
THE STAR WARS SAGA CONTINUES
STAR WARS THE EMPIRE STRIKES BACK
—DAILY SHOWTIMES—
1:30, 4:00, 6:50, 9:10 p.m.
FREE LIST SUSPENDED
ROYAL 805 BROUGHTON 383 9711
Starring: MARK HAMILL CARRIE FISHER HARRISON FORD ANTHONY DANIELS BILLY DEE WILLIAMS
Children $1.50
PLEASE NOTE: NO FILM SHOW JUNE 25 or 30
GENERAL

Evenings 6:55, 9:10 p.m.
Doors 6:30 p.m.
WARNING: Frequent coarse language; some nudity (B.C. Director)
OAK BAY 2184 OAK BAY AVE. 598 2213
"Fame has heart, guts and power."
—Rona Barrett, ABC-TV
Fame
MGM
MATURE

HELD OVER!
Weekdays 6:45, 9:10
WARNING: Some coarse language and swearing (B.C. Director)
CORONET 836 YATES ST. 383 6414
JOHN TRAVOLTA URBAN COWBOY
MATURE

VICTORIA'S TOP …
presents for 1 night only . . .
IRELAND'S
BLADES of BARLEY
Mon., June 23
. . .
2 shows from 9 p.m.
. . .
COVER — FREE PARKING
The upstairs Lounge
PAUL'S MOTOR INN
1900 Douglas St.
6-22

LEARN to DRIVE
Young Drivers of Canada
YD
SAFE, DEFENSIVE, COURTEOUS DRIVING
DRIVER TRAINING COAST TO COAST
NEXT REGULAR COURSE STARTS
THURSDAY, JUNE 26th
6:30 P.M.
"SPECIAL SUMMER COURSE" STARTS THURS., JULY 3, 9:30 A.M.
SINGLE LESSONS OR A COMPLETE Y.D. COURSE
$50 I.C.B.C. REFUND
ON SUCCESSFUL COMPLETION OF COURSE
- Private in-Car Instruction
- Course Fee Tax Deductible
- Mobile Classroom
- Use of Car for D…
- Special Att…

OPEN: MON…
FRI. and …
CALL NOW!
Avoid disappointment, seats fill up fast
382-4822
3400 DOUGLAS ST. (McLaren Centre)
Opposite Town & Country Shopping Mall

"POSITIVELY INTOXICATING!"
ALAN HUSTAK, EDMONTON SUN
McPherson Foundation and Paquet/Dummett Associates present
THE NATIONAL TOURING COMPANY OF
Ken John Grant's
BLUE CHAMPAGNE
GET YOUR TICKETS NOW!
Blue Champagne
FABULOUS 40s HIT MUSICAL!
FABULOUS 40's HIT MUSICAL!
HAILS FROM COAST TO COAST
"Positively Intoxicating!"
Alan Hustok, Edmonton Sun
"Easily the most entertaining evening in Edmonton
Colin McLean, CBC
OPENS JUNE 30
OPENS JUNE 30
McPHERSON PLAYHOUSE
Tickets 6.50, 7.50, 8.50 at McPherson Box Office (386-6121) and usual outlets
New ticket outlet — Visitors' Information Centre
6-23

ALL THIS FOR ONLY $4.25
Chicken Cacciatore, Lasagna, Soup or Salad,
Hot Buttered Garlic Bread
A Good Helping of Everything
Sun. and Mon. Special—Bring a Friend
Gatsby's FAMILY RESTAURANT
Dinner served from 4 p.m.—Reservations 388-5513
Royal Olympic Hotel
642 Johnson
6-22

LANDMARK CINEMAS OF CANADA
SECOND WEEK!
CLINT EASTWOOD
BRONCO BILLY
MATURE
PANAVISION® COLOR BY DELUXE® DISTRIBUTED BY WARNER BROS — A WARNER COMMUNICATIONS COMPANY
WARNING: Occasional swearing and suggestive scenes—B.C. Director
AT 6:40 and 9 P.M., MATINEES 2 P.M. SAT. and SUN.
After 7 p.m. children must be accompanied by adult.
— Manager
towne cinema
808 DOUGLAS — DOWNTOWN
382-5922 — IN NOOTKA COURT

THE ROCKY HORROR PICTURE SHOW
CANADA DAY WEEKEND
June 27 thru 30
— 4 DAYS —
NIGHTLY AT 12 MIDNITE AND 2:00 A.M.
PURCHASE TICKETS EARLY!
Advance Tickets at Towne Only!
From 5 to 10 P.M. Every Day!!
COME IN COSTUME
AND WIN ROCKY HORROR POSTERS and RECORDS
BRITISH COLUMBIA'S #1 Midnite Moviehouse

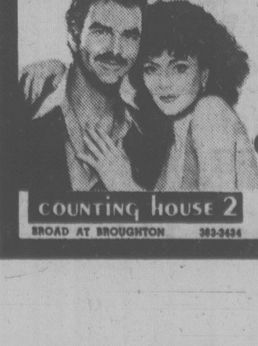

THE ISLAND
STARRING: MICHAEL CAINE & DAVID WARNER
RESTRICTED
limited admittance if under 18
WARNING: Frequent Gory Violence (B.C. Director)
odeon 1
780 YATES STREET
383-0513
MATS. FRI., SAT., SUN.
2:15, 4:15
NIGHTLY 6:45, 9:00

JOHN BELUSHI DAN AYKROYD
THE BLUES BROTHERS
a musical comedy
MATURE
WARNING: Frequent Coarse Language and Swearing (B.C. Director)
odeon 2
780 YATES STREET
383-0513
MATS. FRI., SAT., SUN.
1:45, 4:05
NIGHTLY 6:30, 9:10

He wanted to be Moses... but he didn't have the right connections.
"WHOLLY MOSES!"
MATURE
WARNING: Religious Ridicule; Occasional Coarse Language and Swearing (B.C. Director)
haida
808 YATES STREET
382-4278
MATS SAT., SUN.
1;30, 3:25, 5:15
NIGHTLY 7:15, 9:15

Beverly Hills and the civilized world will never forget them.
The HOLLYWOOD Knights
MATURE
WARNING: Frequent Coarse Language; Some Nudity and Suggestive Scenes (B.C. Director)
COUNTING HOUSE 1
BROAD AT BROUGHTON 383-3434
MAT SAT. 2:00
NIGHTLY 7:00, 9:00

ROUGH CUT
with BURT REYNOLDS
MATURE
WARNING: Occasional Coarse Language and Suggestive Scenes (B.C. Director)
COUNTING HOUSE 2
BROAD AT BROUGHTON 383-3434
MAT SAT. 2:00
NIGHTLY 7:15, 9:15

'Soft big band' leader Kaempfert dead at 56

United Press International

Bert Kaempfert, the German composer and big band leader who wrote such hits as *Strangers in the Night* and *Spanish Eyes*, died in his Majorca vacation home Sunday, friends announced.

The composer, born in Hamburg Oct. 16, 1923, lived for his music.

Kaempfert characterized his own soft big band sound, which music buffs termed contintental style, as "music that doesn't disturb you".

The sweet, soothing tone that was his trademark earned his band the title of "up-and-coming-orchestra" of the year in 1961, after he made his first big international hit with *Wonderland By Night.*

Kaempfert, whose career peaked with Frank Sinatra's soulful interpretation of his dance-up-close classic *Strangers In The Night* in the 1960s, plunged into the world of music at age six.

The boy, christened Berthold by his father, a painter, was hit by a speeding car. His mother, convinced of the her son's outstanding musical talent, bought him a piano with the insurance money.

After years of private piano lessons, he was accepted at the Hamburg Music Academy in 1937, where he learned to play the clarinet, saxophone and accordion.

When he was 21, he was drafted into Adolf Hitler's war machine, playing in a navy music corps.

CFAX 1070
Proudly Presents
STEPHANE GRAPPELLI
IN CONCERT
with the
DON ETHERINGTON TRIO
ONE SHOW ONLY
Royal Theatre
Wed., June 25th
8:00 p.m.
Tickets Available At:
● Memorial Arena
● Mayfair Mall
● Hillside Mall
● Hatley Park Brandywine
Executive Producer
Paul Mascioli for
Prestige Entertainment Agencies Ltd.

LEE'S DELUXE CHINESE SMORGASBORD Open daily 5 p.m.
$6.25 per person
Free Home Delivery
Mon.-Thurs. 4-12, Fri. and Sat. 4-1, Sun. 4-10
1410 BROAD ST. 385-6764

THIS WEEK IN THE LOUNGE!
BILL SAMPLE
Mon. thru Sat.
from 8 p.m.
Royal Oak INN
VICTORIA'S ENTERTAINMENT CENTRE
an attraction of
Prestige Entertainment
6-15

LET US PRINT YOUR BUSINESS CARDS
FOTOPRINT
747 FORT 382-8218

There's Something for Everybody at
Amity's
IN THE RESTAURANT
PROUDLY PRESENTS OUR ALL NEW
DINNER MENU
"SOMETHING FOR EVERYBODY AT REASONABLE PRICES"
including a "NEW LOOK" in Salad Bars
P.S. DON'T BE DISAPPOINTED —
RESERVATIONS RECOMMENDED
ALL IN THE Colony MOTOR INN 2852 DOUGLAS 385-2441
IN THE LOUNGE
MORRY STEARNS TRIO
Dancing nightly from
8:30
6-23

Waddling Dog Inn
THIS WEEK'S SPECIAL
SOUP OF THE DAY or
CHEF SALAD
FRESH B.C. SALMON STEAK
BEURRE MAITRE D' HOTEL
PARSLEY POTATO
FRESH VEGETABLE
CREME CARAMEL
COFFEE or TEA
12.95 per person
OUR SUNDAY BUFFET
11:30 a.m. to 2:30 p.m.
We will be carving a hip of beef in our new dining room.
7.95 per person
NO RESERVATIONS FOR SUNDAY BUFFET PLEASE
"If you have visitors requiring accommodation have them stay with us."
Mt. Newton X Road On Patricia Bay Highway, 5 miles from Ferry 652-1146
AMERICAN EXPRESS, MASTER CHARGE, CHARGEX
6-20

YINNIE'S
WHERE DOWNTOWN GOES DOWNSTAIRS
DINNER SPECIAL
CHINESE DINNER BUFFET
"All You Can eat!"
$4.95 per person
Monday thru Friday -
Evenings from 5:00 p.m.
Reservations 382-9631
Lower Commerce Mall
1175 Douglas at View

SALMON STEAKS
A tempting treat fresh from the sea.
OAK BAY MARINA RESTAURANT
1327 BEACH DRIVE
for reservations 598-4511

GET A HEAD START FOR SUMMER
WITH A PERM SPECIAL
$10.00 OFF YOUR PERM
REALISTIC
GUYS 'n DOLLS
The NATURAL LOOK Hair Design
THE HOT PERM that delivers action-wear hair. No more sets. No more hassle. At last, the full-bodied freedom to shampoo, dry and go! It's fast and fantastic!
Next to K-MART in The Mall
3970 SHELBOURNE STREET,
FOR APPOINTMENT PHONE
477-8912 — GUYS — 477-8712 — GALS
16 HAIRSTYLISTS AT YOUR SERVICE
HOURS:
9 a.m.-5 p.m. Monday and Saturday
9 a.m.-9 p.m. Tuesday-Friday
6-11

WIN A summerfunthing

Play it daily and be eligible to win weekly prizes. It's easy and it's fun — just follow the instructions below . . .

THIS WEEK'S PRIZES

1st

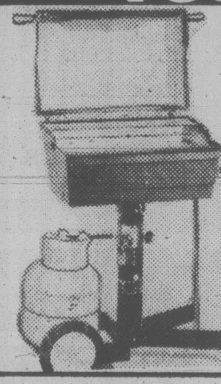

"ARKLA" GAS BARBECUE

2nd

SUPERSPORT BACK PACK

3rd

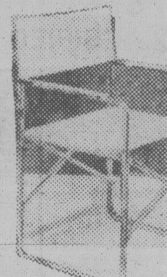

SET OF 2 DIRECTORS CHAIRS

(3 sets to be won)

HOW TO PLAY

Locked inside the "SUMMERFUNTHING" safe are many valuable prizes. Some of those prizes could be yours if you find the correct PASSWORD that opens the combination lock. It's an exciting game that's fun and easy to enter. The instructions on the dial give you the position of the letters in the "SUMMERFUNTHING" PASSWORD. All you have to do is find the first letter to start. For instance, suppose you started at the letter E and the instructions read 2nd LETTER-FOUR COUNTER CLOCKWISE. Count four spaces in a counter-clockwise direction from the letter E and you arrive at the letter A. The next instruction reads 3rd LETTER-EIGHT COUNTER CLOCKWISE, so count off eight spaces in a counter-clockwise direction from the letter A and you arrive at the letter S. Finally the 4th letter..SIX CLOCKWISE means you count in a clockwise direction from the letter S and you arrive at the letter Y. In this example the PASSWORD is the word E-A-S-Y. To give you another clue and to add to the interest, each day's password is scrambled and you will find it at the bottom of the illustration.

GAME RULES

1. Winners will be chosen by random drawing from all valid entries. All winners must answer a skill testing question.
2. Winners from the previous week will be published in the Saturday Times and Sunday Colonist.
3. It is not necessary for contestants to buy the Colonist or Times to enter the SUMMERFUNTHING contest. An exact drawing of the entry form printed in the Colonist or Times may be made on a plain piece of paper. Note: copies produced by any other process will not be accepted.
4. The SUMMERFUNTHING judges will have the final decision on any interpretation of Game rules.
5. As a condition of receiving prizes, recipients agree to allow publication of their names and pictures in the Colonist or Times for no additional consideration. Submission of an entry indicates acceptance of all rules. No prize substitutions.
6. The contest is open to all readers of the Daily Colonist and Victoria Times on Vancouver Island and the Gulf Islands. Employees of Victoria Press and their immediate families are not eligible to enter.
7. In fairness to all, the Colonist or Times cannot answer questions or respond to phone calls or letters regarding THE SUMMERFUNTHING CONTEST.
8. All winners will be determined by a random draw from all valid entries.

HOW TO ENTER

Complete the puzzle and fill in the "PASSWORD" on the entry form. Clip out the entry form and send it to us in an envelope with the puzzle number printed in the top left hand corner of the envelope. (As illustrated.)

Be sure to include your name, address and phone number on the entry form.

Enter as many times as you wish but make sure each entry is in a separate envelope.

Mail your entries to:
"Summerfunthing"
Post Office Box 1390
Victoria, B.C.
V8W 3C4

or drop your entries off at
Victoria Press
2621 Douglas St.
Monday through Friday
8:30 a.m. to 5:30 p.m.

A new puzzle will appear each day, but the weekly winners will be selected from all entries submitted for the previous week's puzzles.

To be eligible, your entry must be received by 5:30 p.m. on the Thursday following the week the puzzle was published.

Enter daily, or as often as you wish, but be sure each entry is submitted in a separate envelope.

CRACK THE SAFE DAILY IN THE COLONIST and TIMES

unscramble the clue, then CRACK THE SAFE!

PUZZLE NO. 7

WRITE PUZZLE NO. HERE STAMP
"SUMMERFUNTHING"
POST OFFICE BOX 1390
VICTORIA, B.C.
V8W 3C4

THE PASSWORD IS ....

YOUR NAME ....
YOUR ADDRESS ....
....
YOUR POSTAL CODE ....
YOUR PHONE NO. ....
....

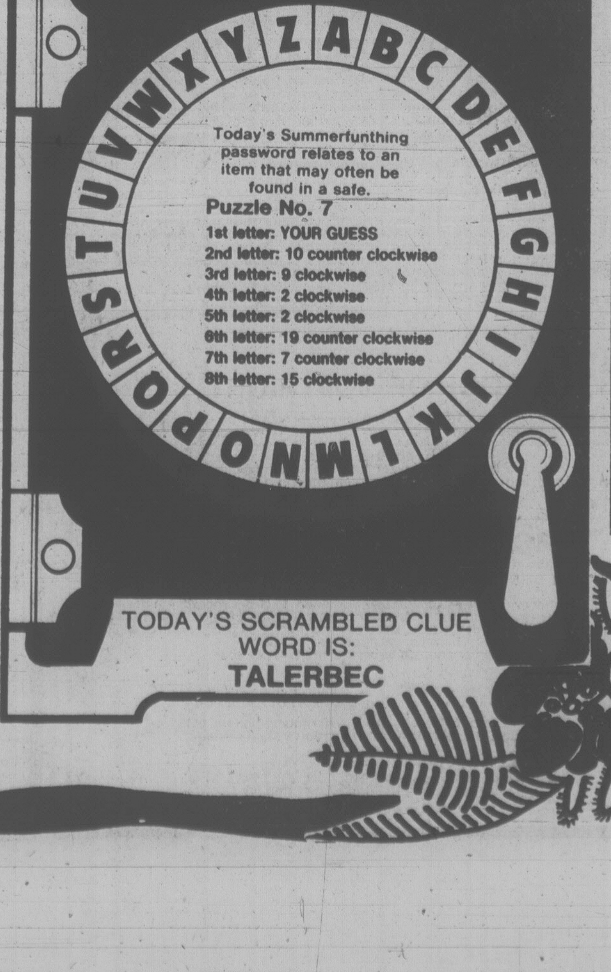

Today's Summerfunthing password relates to an item that may often be found in a safe.

Puzzle No. 7

1st letter: YOUR GUESS
2nd letter: 10 counter clockwise
3rd letter: 9 clockwise
4th letter: 2 clockwise
5th letter: 2 clockwise
6th letter: 19 counter clockwise
7th letter: 7 counter clockwise
8th letter: 15 clockwise

TODAY'S SCRAMBLED CLUE WORD IS:
TALERBEC

VICTORIA'S DAILY
Classified

INDEX

VITAL STATISTICS

1 Births
8 Miscellaneous Cards of Thanks
308 Deceased Cards of Thanks
305 Deaths and Funerals
312 Florists
310 Funeral Directors
309 In Memoriam
313 Miscellaneous
311 Monuments

NOTICES

14 Announcements
16 Catering, Banquets and Reception Rooms
15 Coming Events and Meetings
20 Lost and Found
18 Places to Visit

EMPLOYMENT

28 Employment Service
21 Help Wanted — General
22 Office Help
26 Part Time — Temporary Help
24 Sales Persons and Agents
30 Situations Wanted
23 Skilled Trades
25 Teachers

BUSINESS SERVICES

36 Services Directory

PERSONAL SERVICES

33 Bands, Musicians and Orchestras
40 Business Personals
43 Dancing
42 Education
41 Legal Services
71 Music Teachers
39 Personals
34 Pre-Recorded Music
32 Trade Schools
38 Travel

MERCHANDISING

83 Aircraft
117 Antiques and Arts
78 Bicycles
80 Boats and Marine
65 Building Supplies
93 Cameras, Supplies and Photo Finishing
127 Chicks, Poultry, Hatching Eggs, Supplies
101 Children's Miscellaneous
116 Coins and Stamps
135 Farm Implements
60 Fuel
97 Furniture
105 Garage Sales
120 Garden Supplies
99 Groceries, Meats and Produce
95 Heating & Fireplaces
130 Heavy Equipment and Machinery
128 Livestock, Supplies and Events
96 Major Appliances
100 Miscellaneous for Sale
103 Miscellaneous Wanted
109 Miscellaneous to Rent
77 Motorcycles
70 Musical Instruments
125 Pets and Supplies
92 Sporting Goods
81 Sailboats
94 Store and Office Furniture and Equipment
115 Swaps
63 Timber
98 TV, Stereo, Radio Sales and Service
112 Wanted to Rent, Miscellaneous

AUTOMOTIVE

155 Automobile Financing and Insurance
164 Auto Body and Painting
168 Campers, Trailers and Motor Homes
166 Cars and Trucks Wanted
150 Cars for Sale
148 Lease Vehicles
149 New Car Directory
160 Parts, Accessories and Service
151 Sports, Import Cars
158 Tires
154 Trucks, Buses and Vans
156 U-Drive and Auto Washing

ACCOMMODATION

185 Convalescent and Rest Homes
175 Hotels
178 Summer Homes, Cottages and Resorts
181 Tourist Accommodation

RENTAL

201 Apartments to Rent, Furnished
200 Apartments to Rent, Unfurnished
203 Apartments Wanted
206 Duplexes to Rent
207 Duplexes Wanted to Rent
202 Furniture to Rent
215 Halls, Warehouses, Stores and Offices to Rent
197 Housekeeping Rooms to Rent
199 Housekeeping Rooms Wanted
211 Houses to Rent, Furnished
210 Houses to Rent, Unfurnished
212 Houses Wanted to Rent
205 Rental Agencies
190 Room and Board
191 Room and Board Wanted
193 Rooms to Rent
194 Rooms Wanted
204 Shared Accommodations

FINANCIAL

155 Automobile Financing and Insurance
233 Mortgage Loans and Insurance
234 Mortgages for Sale
230 Personal Loans and Insurance
235 Wanted to Borrow

REAL ESTATE

280 Acreage for Sale and Wanted
240 Business Opportunities
241 Business Opportunities Wanted
247 Commercial or Industrial Properties
258 Condominiums
253 Country Homes and Properties
270 Exchange Real Estate
290 Farms for Sale and Wanted
263 Garages for Sale, Rent, Wanted
293 Gulf Island Properties
250 Houses for Sale
265 Houses Wanted to Buy
295 Listings Cancelled
268 Listings Wanted
271 Lots for Sale
294 Mainland and Out-of-Province Properties
169 Mobile Homes and Parks
273 Property for Sale
274 Property Wanted
244 Revenue Property
245 Revenue Properties Wanted
259 Townhouses
285 Up-Island Properties
256 Waterfront Properties

386-2121

Monday through Friday, 8 a.m.-6 p.m. Saturday, 8 -5:30 p.m.

CLASSIFIED ADVERTISING RATES

All rates quoted are for insertion in both The Daily Colonist and Victoria Times.

SPECIAL PRIVATE PARTY WORD RATES

10 word minimum

1 or 2 days
15c per word per day

3 to 5 consecutive days
12c per word per day

6 consecutive days or more
10c per word per day

Real estate, mobile home, rental, clubs, organizations and business advertising does not qualify for these rates.

GENERAL WORD RATES

10 word minimum

1 or 2 days
19.75c per word per day

3 to 5 consecutive days
16.00c per word per day

6 or more consecutive days
13.75c per word per day

SEMI-DISPLAY LOCAL RATES

Any advertisement which varies from 6 pt. regular classified style shall be considered semi-display.

14 agate lines per column inch.

1 or 2 days
71.50c per agate line per day

3 to 5 consecutive days
64.50c per agate line per day

6 or more consecutive days
57.25c per agate line per day

Contract rates for local businesses available on request.

NATIONAL AND OUT OF PROVINCE RATE

Regular Classified 22¢ per word.
Semi-Display 85¢ per agate line.
14 agate lines per column inch.

BIRTH NOTICES

Up to 30 words $4.00
Each additional word 15c

DEATH NOTICES, MEMORIAL NOTICES AND CARDS OF THANKS

61.50c per count line per day

3 consecutive days
53.25c per count line per day

PRIVATE BOX NUMBERS
$3.50

Private Victoria Press box numbers are for use only in conjunction with advertising published in the Victoria Times and The Daily Colonist.

VICTORIA OFFICE

2621 DOUGLAS ST. V8W 2N4
Classified counter service, 8:30 a.m. to 5:30 p.m., Mon. to Fri. Closed Saturday.

DUNCAN OFFICE

Advertising, Circulation, Editorial and General information,
746-6181.
109 Ingram St. V9L 1N8

TERMS OF PUBLICATION

Canadian Newspapers Company Limited shall not be liable for non-insertion of any advertisement beyond the amount paid for such advertisement.

In the event of error occuring the liability of Canadian Newspapers Company Limited shall not exceed the charge for the space actually occupied by the item in question.

All claims of error in publication shall be made within 12 hours thereafter and if not made shall not be considered. No claim will be allowed for more than one incorrect insertion nor for errors not affecting the value of advertisement.

All estimates of cost are approximate. Advertisers will be charged with space actually used.

All advertising copy will be subject to the approval of the Victoria Press, who reserve the right in its sole discretion to classify, reject or insert copy furnished.

All advertisements must comply with the British Columbia Human Rights Act. This act states no advertisement may state or imply a preference, limitation or specification on the basis of an applicant's race, religion, colour, marital status, ancestry, place of origin, age; or sex (unless the matter relates to the maintenance of public decency AND prior approval has been obtained through the Human Rights Branch).

While every endeavor will be made to forward replies to box numbers to the advertiser as soon as possible, we accept no liability in respect of loss or damage alleged to arise through either failure or delay in forwarding such replies, however caused, whether by negligence or otherwise.

NOTICE OF COPYRIGHT

Full complete and sole copyright in any advertisement produced by Canadian Newspapers Company Limited is vested in and belongs to Canadian Newspapers Company Limited, provided, however, that copyright IN THAT PART AND THAT PART ONLY of any such advertisement consisting of illustrations, borders, signatures or similar components which is, or are, supplied to Victoria Press by the advertiser in the form of reproduction proofs, veloxes, etc., and incorporated in said advertisement shall remain in and belong to the advertiser.

CIRCULATION INFORMATION

The Daily Colonist 383-4111 Victoria Times 382-3131

Wherever carrier service is maintained, $5.00 per month.
By mail — Vancouver Island and Gulf Islands, $7.00 per month, $20.00 per 3 months, $40.00 per 6 months, $80.00 per year. Rest of Canada, $8.00 per month, $22.50 per 3 months, $45.00 per 6 months, $90.00 per year.
Outside Canada, $20.00 per month, $240 per year.

BY MAIL
Saturday Times Only Sunday Colonist Only
Canada 60 cents per copy, $30.00 per year. Outside Canada, $1.10 per copy, $55.00 per year.

The Daily Colonist Second Class mail registration No. 0516.
Victoria Times Second Class mail registration No. 0625.

ISLAND REPRESENTATIVES
Duncan, Chemainus — Mr. HILTON HOLT 746-6181
Nanaimo 758-9633 Lake Cowichan 749-6206
Port Alberni — Mr. Fred Suhr 723-8312

1 BIRTHS

BUNTING — Anthony and Candice (nee Marchment) of Victoria, B.C., are thrilled to announce the joyous birth of their precious baby son Adam Murray Wayne, on May 16, 1980. Adam, who is their second child, arrived at 10:21 a.m., weighed 7 lbs., ½ ozs. and measured 20½" long. Big brother Aaron is very happy to finally have a little playmate to love and care for. Proud grandmothers are Grace Marchment of Victoria, B.C.; Florence Eddy, of Bristol, England; and great-grandmother, Winnifred Turner, of Sussex, England. — Special thanks to Daddy, Dr. Nancy Leal (again), Dr. Berlando, Victoria General Hospital Maternity Staff, Mom (Marchment) and Marilyn EK. (Insured).

HARVEY — Born to David and Rita (nee Bray) a daughter, Jennifer Margaret Elizabeth, 8 lb. 2 oz. on June 14, 1980. Thank you Dr. Curran and Jubilee Staff.

14 ANNOUNCEMENTS

THE GROWTH OF THE ROSICRUCIAN Order AMORC in Victoria has recently made possible the elevation of Victoria Pronaes to Chapter status. An official ceremony took place at Henderson Hall, 1632 Yale St, on Saturday, June 14th 1980, at which time Victoria Pronaes became Victoria Chapter. Honoured Grand Counsellor Du Breuil officiated at the ceremony of the installation of officers. Out of town members from Vancouver and Nanaimo were also in attendance at this happy event, an indication of the growth of the Rosicrucian Order AMORC in Victoria.

THE VANCOUVER ISLAND Ceramic Association wishes to express their extreme thanks to all who supported the Ceramic Show held the 13th, 14th and 15th of June.
Winner of the advance ticket sales was
Cindy Langlois
Winners of the N.A.R.C.O. raffle draws were:
A. Normandeau (Port Alberni)
F. Morrison (Courtney)
D. Ross (Sooke0
R. Hill (Sidney)

FRESH STRAWBERRY shortcake and real whipped cream. Now at Old Country "Gazebo" Tea Garden. 5460 Old West Saanich Rd. 479-7787.

HUNTER TRAINING COURSE, starting July 7, 7 evenings. For more information, 656-1675

15 COMING EVENTS AND MEETINGS

ATHLETICS
BINGO
WEDNESDAY
VICTORIA
CURLING
CLUB
1952 Quadra St.
Early Birds
6:45 P.M.
USUAL GOOD
PRIZES
20th Game
$350
OR MORE
Extra Games
$100
OR MORE
1 yrs. free bingo first single winner second half.

ARMY, NAVY
AND
AIR FORCE
BINGO
Every Sunday
PART OF
PROCEEDS FOR
OPEN HEART
EQUIPMENT
VICTORIA
CURLING
CLUB
Early Bird 6:30 p.m.
5—$1.00
Regular
6—$2.00
Extra Games
5—$1.00

BASEBALL BINGO
EVERY TUESDAY
Victoria Curling Club
-1952 Quadra
8 GAMES
$100 OR MORE
20TH GAME
$350 OR MORE
Good neighbour games
Early Birds 6:45pm
Regular Games
5 Extra Games
Free taxi to town
after extra games

OAK BAY
MINOR SPORTS
BINGO
EVERY MONDAY
Early Bird now at 6:45 pm
Regular and extra games
SENIOR CITIZEN HALL
1442 MONTEREY

JUAN DE FUCA
LACROSSE
BINGO
EVERY SUNDAY
Langford Legion Station Rd
EARLY BIRDS 6:45

15 COMING EVENTS AND MEETINGS

EVENING
OPTIMIST
BINGO
Monday-Curling Rink
Quadra St.
Early Bird - 6:45 pm
Regular Games 7:15 pm
$30 to $350 or more
Good Neighbour Games
and Bonus Games
5 Extra Games
TRANSPORTATION TO TOWN
Help Us Help Youth

LADIES EXERCISE CLASS TO music starting July 3rd, Tuesday and Thursday mornings at St. Dunstan Church corner of Tyndall and San Juan, 9:30-10:30am. First time free, babysitting available. 479-2445.

GORGE SOCCER BINGO. Every Monday, St. Josephs Hall, 745 West Burnside, 5 early bird games, 7 pm. Good neighbour games and bonus games. No game under $20 plus mimimum jackpot $100, 5 extra games.

JACKLIN CENTRE SWAP Meet every Sunday 9:30 to 3:30. For tables inside or space outside phone 478-4696. 3108 Jacklin Rd. Langford.

20 LOST and FOUND

LOST: SPAYED FEMALE yellow Lab, red/brown in colour with white patch on chest. Elk-Beaver Lake area. Tattoo "RVA 14K" right ear. Any information leading to the return of "Dixie" will be rewarded. Greatly missed by family. Business 383-1851, after 4pm. 658-8938.

LOST: BLACK AND WHITE one year old cat. Eaton Avenue, Burnside-Helmcken area. Any information appreciated. Reward. 479-7004 before 8am and after 4:30pm

FOUND: ALL BEIGE HANDsome cat, observed wandering South Oak Bay for 2 months, now feeding, but cannot keep. 598-2440.

FOUND: MALE CAT, APproximately 1 year old. Black and white short hair. Pandora and Cook area. 386-3897 after 5pm and weekends

LOST: 3 USED FILMS (126) Oswego St. bus stop, across from school. Saturday May 31st. 384-7594

LOST OIL PAINTING IN VIcinity of Collinson, Richardson and Cook. Finder please call 383-6574.

REWARD! LOST REDDISH brown change purse Monday between Sidney Hotel and Sidney Super Foods. 656-0121.

LOST: FEMALE LAB SHEPherd, light beige, answers to Ping, Esquimalt-Saanich. 381-0147.

LOST: BROWNISH GREY tabby cat, female, 6 years old, Fairfield area, wearing collar with bell. 388-5080

FOUND: PAIR OF LADY'S prescription glasses, parking lot in front of Fort-Foul Bay liquor store. Identify to claim. 598-5284

THANKS TO ALL THE KIND people who called, we now have Willi back who we lost downtown June 18th.

LOST--ST. CHRISTOPHER'S medal, Esquimalt Beer Gardens, initialed, engraved, silver coloured. Reward. 383-8722.

LOST LADIES GOLD BRACElet, sentimental value. Reward 382-8328.

LOST: GREEN MUSTANG floater jacket in Willows Park, Tuesday. Reward. 477-9116.

LOST: BICYCLE, SEKINE red 10 speed, new condition, 477-6006

FOUND LARGE ORANGE CAT in the Lawnsdowne area June 15 595-7627 or 592-7197.

LOST: BLUE BUDGIE, TILLIcum/Burnside area. If seen or found please phone 385-4706.

LOST MALE ENGLISH SETter, white with brown markings, Old West Saanich Road 652-4298.

KEYS FOUND ON SPLIT RING in front in James Bay at Brown's Low Cost. 383-7452.

FOUND: SET OF KEYS IN Goldstream Park. 598-2509

GOLD CHAIN LOST AT WILlows beach! Reward! 595-0126

LOST, KEYS, DALLAS RD. walkway., 383-3914.

21 HELP WANTED GENERAL

UNIVERSITY OF
VICTORIA
requires
MEN'S VOLLEYBALL
COACH & LADIES'
FIELD HOCKEY COACH

Applicants must possess extensive knowledge of the game in the following areas: the teaching of individual fundamentals; an in-depth understanding of the latest team strategies and tactics, both offensively and defensively; an understanding of the physical conditioning requirements necessary for top calibre performance in the game; the ability to communicate with athletes.

Applicants must be able to make a commitment of time which will involve daily 1½ to 2 hour practices from late September until early March, with weekends free for competition during the same period. As well, the coach will be expected to be available in the summer months for leagues, camps, clinics, and individual skill sessions with players.

Salary: to be discussed during interview.

Applications should be in writing and include a resume along with the names of three referees who know applicant's abilities and be sent to: Director of Personnel Services, "Applications Section", University of Victoria, P.O. Box 1700, Victoria, B.C., V8W 2Y2, no later than July 11, 1980.

COMMISSIONAIRES
WANTED

The Canadian Corps of Commissionaires, Victoria and Vancouver Island is accepting applications for enrollment. Initially part—time leading to full-time employment. Rate of pay $5.46 per hour.

PREREQUISITES

Applicants must have served in wartime with the Armed Forces of Canada or Allied Forces OR in the Regular Forces of Canada in peacetime OR in the RCMP. Applicants must produce Discharge Certificate and be physically fit. The principal duty is that of a uniformed security guard. A smart appearance and courteous, dignified manner are desirable qualities. Open to men and women.

APPLY TO
CANADIAN CORPS OF
COMMISSIONAIRES
VICTORIA AND
VANCOUVER ISLAND
1947 Cook Street—2nd Floor
VICTORIA, BC V8T 3P7
Tel: 386-2931

FRIENDS & CO
HAIR STYLISTS INC

We need two top hair stylists for Hillside and Hartwig Court, downtown. Top rate commission for right applicants with or without clientele. Phone in confidence: 592-5252, 388-6618.

21 HELP WANTED GENERAL

AREA PROGRAM
DEVELOPER
ALCOHOL
COUNSELLOR 3

An experienced Counsellor is required to develop Program services for chemical dependents in the Mount Waddington Regional District (North end of Vancouver Island).
This Counsellor will also be required to develop a counselling program for chemically dependent people at St. George's Hospital, Alert Bay, B.C.
Qualifications: M.S.W., B.S.W. or R.S.W. preferred. Consideration will be given to applicants with lower qualifications if compensated by extensive experience.
The successful applicant will require treatment, supervisory, program and community development skills.
Salary of $1,900. per month depending upon qualifications, with full range of fringe benefits.
Apply in writing to the Administrator, St. George's Hospital, Alert Bay, B.C. V0N 1A0 — before July 15, 1980. Telephone 604-974-5228.

GREATER VICTORIA
SCHOOL DISTRICT
GREATER VICTORIA
SCHOOL DISTRICT
NO. 61

Wanted — an experienced hair stylist to teach basic hair styling/beauty culture 9 hours per week in a Junior Secondary School
Apply in writing to the Instruction-Administration Department, Greater Victoria School District No. 61, P.O. Box 700, VICTORIA, B.C., V8X 2R1 QUOTING COMPETITION No. 34-80, ON OR BEFORE MONDAY, 30th JUNE, 1980.

MANAGER/
RECEPTIONIST
HAIR SALON

We are seeking someone with salon experience in either reception or hairstyling to manage our department store location in Victoria. Applicants must enjoy working with people, have cashier experience and be of pleasant appearance and personality. Send resume and salary requirements to:

"HAIR SALON" c/o Box 4100

Postal Station A
Victoria, B.C.
V8X 3X7

ATTENTION
GRADS

Plan a career in the Retail Field! If you are self-motivated, have an outgoing personality, a desire to learn and can handle responsibility but need the training and wish to join a rapidly expanding company, then we're interested in talking to you. Permanent positions now available in our training program. Interviews Tues. June 24 and Wed. June 25 between 9 and 11 AM. Apply in person only.

TIGER SHOP LTD.
910 Government St.
(Harbour Square Mall).

FAMILY PROGRAM WORKER required by July 14th. This position includes duties as supervisor of children's area with the family program component of the James Bay Community Project (children aged 6 months to 6 years). Experience necessary in working with adults and volunteers. Some program planning knowledge and an ability to work with various community groups by offering leadership to a number of parents, women and self help groups is desirable. Hours of work, Monday-Friday, 9:30am-5pm. Some evening work. Present salary under review. Send applications in writing to Pat Griffin, Family Program Supervisor, 435 Simcoe St., V8V 4T4. Deadline for applications is July 1st.

ADULTS
BOYS — GIRLS

Provide yourselves with that extra needed income for the up coming summer holidays. Compact size COLONIST paper routes are now available in these select areas:
INTERURBAN & VIADUCT
RIDGEBANK VANALMAN
DOUGLAS & MCKENZIE
Route profits of $80-$300 for 1½ hours delivery in the quiet of the early morning.
For a personal interview and further information please contact Mr. C. R. SAMPSON at 383-4111 CIRCULATION.

MANAGER/MANAGERESS of sales and operations for west coast contract janitorial company. This is a position requiring extensive sales, personnel administrative and general management expertise. The successful applicant will require a minimum 5 years experience in this industry at the management level. The position offers an opportunity for the individual to grow with a young, flexible, aggresive organization made up of solid accounts. Salary and/or incentive program commensurate with experience. All applications kept in strict confidence. Submit detailed resume to Victoria Press Box 218.

TANK TRUCK
DRIVER

Top-notch, sales-oriented driver required to solicit and collect used oils in the Victoria area. We offer a competitive salary and full benefits for this year-round position. Contact:
Depot Supervisor
Waste Oil Salvage Co.
Trans Canada Highway
Cassidy B.C. V0R 1H0
Telephone: 245-3833 (collect)
Div. of Mohawk Lubricants Ltd.

AD SALES

As a Western Living rep you will be calling on Victoria's finest retail businesses. If you are bright, organized and can devote four hours a day to helping people with their advertising problems, we would like to talk to you. Write Don Sacks, Sales Manager, WESTERN LIVING MAGAZINE, Ste 303, 2930 Arbutus St., Vancouver, B.C. V6J3Y9

SUMMER TIME AND
THE MONEY IS EASY

A few PROFITABLE and FUN COLONIST routes may be available for the summer in your area. For as little as 1 to 1½ hours in the BEAUTIFUL MORNING, you can earn up to $200 per month. Call now for the best choice. Call 383-4111, CIRCULATION DEPT., and ask for MR. FAERBER.

FOSTER HOME
NEEDED

13-yr.-old "Sally" is a "little charmer;" friendly, outgoing, and a good student. Unfortunate circumstances have more than once disrupted her short life. She needs a warm, stable, understanding foster family who can care for her on a long-term basis. If you think you can help, please call Resources and Placement Section, Ministry of Human Resources, 598-5121.

DOWNTOWN MOTEL

Energetic couple wanted to manage 20 unit motel immediately. Salary and bonus, living accommodation. Experience and maintenance knowledge assets. Please send full resume to Victoria Press Box 186 or phone 382-6324, leave message, 9 to 4:30 weekdays.

EXPERIENCED JANITORess/Janitor for light duty Janitorial, part time evenings, Monday to Friday. Must be bondable and able to work with minimum supervision. Apply to P. O. Box 517, Victoria, B.C.

21 HELP WANTED GENERAL

SOUS CHEF

Sous chef required for 200 dining room, Continental cuisine, salary commensurate with experience. Excellent benefit package. Reply with references and full resume to Victoria Press Box 201.

SUZY CREAMCHEESE
HILLSIDE MALL

Looking for outgoing friendly sales personel for ladies fashion boutique, part-time, day-evening hrs, previous sales experience required. Please apply in person before noon.

RECORD SALES CLERK. Large volume record chain requires part time help. Applicants must have previous experience in record sales and good knowledge of popular music. No personal appointments. Send resume to 728 Yates St., attention Martyn Brown.

DAIL A BOTTLE

Steady employment for drivers. Must have small car in excellent working condition, be over 19, and neat in appearance. For interview phone 386-2743 Monday after 10am.

I AM A SIX MONTH OLD GIRL who requires a mature, reliable person to look after me while my mum returns to work part time weekdays. Prefer James Bay, Fairfield, Oak Bay area. For further details please call 658-8788.

CORDOVA BAY WATERfront estate requires middle aged caretaking couple for housekeeping, gardening, and general maintenance duties. Separate two bedroom residence provided, plus remuneration. Victoria Press Box 192

MATURE HOUSEKEEPER companion for part time duties with elderly lady in pleasant Oak Bay apartment. Live-in during 48 hour shift which occurs 2 days in 8. Please supply references, call on or before weekend 656-2087

SHEAR MADNESS
WANTED QUALITY
HAIRCUTTER

With clientele to work in intimate artistic environment, 595-2944.

Sportsmans Motor Inn

Immediate opening for experienced relief night auditor-relief front desk. Applications available, 1850 Douglas. No phone calls.

MOTHER WITH 2-BOYS, AGES 4 and 2, requires a loving sitter for 1-week per month, and 1 full month in the summer. Must be willing to register with daycare. Gorge/Esquimalt area. Victoria Press Box 204.

OAK BAY, WINDSOR PARK area, kindly woman to cook evening meal for 3 beautiful but hungry children ages 9, 11 and 13 years. To stay over night on ocassion. Salary to be negotiated. 598-3793.

WE NEED SEVERAL PEOPLE immediately. The people we have earn from $150 per week part time to $600 per week full time. A car is required. To arrange personal interview please call 388-7325

BORED WITH SCHOOL HOLIdays? Interested in making some pocket money? School aged person in walking distance, 2 days a week, to have fun with my children, 7 and 8, Cook-Quadra area. 384-8554

PERMANENT DESK CLERK for downtown hotel. Experience preferred, but not essential. Shift work involved. References required. Apply in person only, Queen Victoria Inn

REQUIRE FULLY EXPERIenced floral designer with management possibilities for busy shop. Wages commensurate with experience and ability. Reply to Victoria Press Box 206.

EXPERIENCED NANNY-housekeeper with drivers licence for children 3½ and 5½, excellent working conditions, regular hours, live in or out, Gordon Head. 477-9285

CARETAKER COUPLE REquired — 32 suite apt. block. Handyman type preferred. 2 bed. suite avail. Vacant July 1 — For appointment call 384-8124 Property Mgt. Dept.

UNIVERSITY OR COLLEGE student wanted for recreational work, June 30th to August 29th, $136 a week. Must have Class 4 licence. For information, call 383-1101

HELP WANTED FOR GENeral duties in downtown store. Work intails stockroom work as well as selling. Approximately 25 hours per week at $3.50 per hour. PO Box 458 Victoria.

HOUSEKEEPER NEEDED, permanent full time, at Queen Victoria Inn, 655 Douglas St. References required. Apply in person only.

HAIRSTYLIST WANTED. Good opportunity for right person. The Dressing Room. Call Richard 477-5232, evenings 477-9668.

CHAMBERMAIDS WANTED immediately, full time employment. Apply in person at Dutchman Inn, 2828 Rock Bay Ave, Victoria.

HAIRTRENDS, JAMES BAY Square, requires an experienced hair stylist. Versatile in all facets of hair care. Phone 383-3245 for an interview.

RELIABLE NANNY TO BABYsit a 4 month and 6 year old, in my home, Burnside-Tillicum area. 384-0476. Would also like occasional evening sitter.

EXPERIENCED FURNITURE movers with good knowledge of Victoria and a clean driving licience. Send resume to Victoria Press Box 214.

EXPERIENCED, RELIABLE mature cook for downtown, family restaurant. Please send application to Box 143, Victoria V8W 2M6.

MANAGEMENT AND STAFF wanted for new hamburger fast food restaurant. Apply Mister Burger, #2—3142 Cedar Hill Rd.

CARETAKERS FOR SMALL apartment block. Mature couple (only one working). In exchange for 1-bedroom suite. No children or pets. Victoria Press Box 217.

ENERGETIC STAFF FOR new tour business to handle sales and rental of equipment, some alternating weekend shifts. 477-9285

APPRENTICE BUTCHER wanted to train, apply in person at Bailey and Son Butchers in the Mayfair Mall. No phone calls please.

FULL TIME RECEPTIONIST required at Image Hair Studio, 910 Government. Experienced only please. Apply in person Monday, Wednesday or Friday.

NEEDED IMMEDIATELY. Experienced beverage room walters-waitresses. Apply in person, after 3pm, 2668 Sooke Road.

MATURE WOMAN NEEDED as babysitter in our home. 9am-6pm, Wednesday, Thursday, Friday weekly. Now until December 1. $15 a day. 477-6439

ASSISTANT CARETAKER REquired for large apartment block, retired or semi retired applicants preferred. 477-9591 (9-4pm).

ONE HOST/HOSTESS REquired. Also waiter/waitresses. Experienced only please. Apply between 2 & 4 pm. Mon-Sat. 4011 Quadra Street.

NEEDED BY SEPTEMBER, before and after school care for 6 year old boy, James Bay. Must be able to supply two references. 385-1051, 6-9:30pm.

MATURE AND RELIABLE person for maintenance and janitorial job. Write with resume to Station B, Box 5273, Victoria, V8R6N4

21 HELP WANTED GENERAL

EXPERIENCED DINING room waitress/waiter. Thursday, Friday, Saturday evenings. Apply #429-3147 Douglas, Mayfair.

EXPERIENCED RETAIL manager needed immediately for small specialty store. Reply in confidence to Victoria Press Box 230

GERMAN DELICATESSEN requires mature, experienced full-time sales clerk, knowledge of the German Language an asset. Victoria Press Box 233.

RECORD STORE REQUIRES fully experienced cashier who is capable of learning new procedures quickly and accurately. Reply to Victoria Press Box 235.

PART TIME WORK ON WEEKends in small resthome for mature persons having some nursing and cooking experience. References. 384-3134, 384-4555.

WANTED: DAYCARE IN MY home for 2 small children, person must be reliable and over 16. Payment by Human Resources. 385-4809

SPORTSMANS MOTOR INN Immediate opening for maids, full time and part time. Applications available 1850 Douglas St. No phone calls.

MATURE LADY TO COOK AND look after small guest home, live-in. Please write Victoria Press Box 125.

MANAGER FOR AUTOMOtive brake shop in Victoria wanted. Call 384-2022 for appointment.

EXPERIENCED SHORT order cook, night shift. Apply in person, Scotts Restaurant, 650 Yates, 382-1289

EXPERIENCED PRESSER with references. Apply in person, Busy Bee, 2174 Oak Bay Avenue, 9 AM-11 AM Tues-Fri.

URGENT! BABYSITTERneeded in Vic West. Your home for 7 year old boy. Mother starting work June 23. 381-0589.

CONCEPT NOW COSMETICS skin care beauty consultants. Carrier opportunities. Phone after 4 PM, 598-4365

REQUIRE EXPERIENCED factory sewing machine operator for ladies sportswear manufacturing in Victoria. 386-1544.

MATURE RESPONSIBLE service station help wanted full time and part time. Victoria Press Box 215

EXPERIENCED PRESSER. Phone Phil Smith for interview 479-7222.-Busy Bee Cleaners, Quadra at McKenzie.

BABYSITTER WANTED MY home, 8am-4:30 pm for July and Aug. Please phone 595-7111 after 6.

CHILD CARE NEEDED FOR two school age children near Doncaster School. Please phone 595-3729.

BERRY PICKERS NEEDED. Canada Farm Labour Pool, #205-3400 Douglas St, Victoria, B.C. 382-4274.

EXPERIENCED GENERAL cook, full-time permanent position. Apply in person, Hungarian Village Restaurant.

WANTED: EXPERIENCED mens hairstylist for top salon, must be willing to learn. Phone 385-5213, or after 6pm 381-1383.

PAULS RESTAURANTS
Full-time experienced waiter/waitress required. Apply 1900 Douglas, between 3-4pm only.

WANTED: RELIABLE BABYsitter for some evenings. S. J. Willis school area. 595-8287 after 5:pm.

PAINTER WANTED FOR brush and roller. Female applicants welcome. Apply to Victoria Press Box 236

HAIR STYLIST WANTED with some clientele for newly decorated downtown salon. 386-6188

DAYCARE WANTED, MY home for 6 weeks, starting July 1. $475. No housework involved. 2 toddlers. 382-0784.

CHAINMAN FOR LANDSURveyor. Phone 592-0115, only if you have experience.

MATURE GRILL COOK, phone Canoe Cove Cafe between 9-5, 656-2398.

EXPERIENCED LATHER for stucco wire application. Call 478-7870 after 6pm.

EXPERIENCE WAITRESS OR waiter apply in person 650 Yates after 12 noon.

EXPERIENCED JANITOR wanted for Red Lion Inn. Contact Mrs Howells at 385-3366.

LICENSED HAIR DRESSER wanted, in the Brentwood area. 479-4009 after 4pm

WANTED FULL TIMES SALES clerk for small retail store. For interview phone 384-0133.

EXPERIENCED WINDOW cleaners, full or part-time work. 383-6153 or 592-2184.

LANGFORD CONTRACTOR needs helper for weekends and evenings. 474-1504.

RELIABLE MATURE PERSON to work in resthome weekends. 382-7406.

WANTED: PART TIME COCKtail waitress for evenings. Call Brentwood Inn, 652-2413

HAIRDRESSER WANTED for part-time. Phone 383-1824.

22 OFFICE HELP

Prime Personnel
Job Opportunities

CLERK TYPIST
Interested in a career training opportunity in the insurance Dept. of this well established firm. The successful applicant should have 1-2 years office experience, a well groomed appearance and pleasant personality as this position involves a lot of public contact. Typing 50 words per minute. Salary $800.

LEGAL
Challenging opportunity for an experienced legal secretary in well established Victoria firm. Background in family and general law essential. Some conveyancing - Mag II experience preferred. Salary negotiable.

SECRETARY
Lively personality and charm are the right qualifications for this interesting secretarial position. The ability to organize the front desk activities and your busy boss are a prime requisite. Typing 55-60 words per minute. 5-6 years previous office experience. Handling a variety of office functions. Salary $1100.

LEGAL—TOP $$$
Top notch conveyancer required for busy legal firm. Excellent salary and benefits for the right applicant.

ONE PERSON OFFICE
Involvement and knowledge of all functions of handling a variety of duties in a one person office. Books to Trial Balance, typing and reception, pleasant personality and neat appearance. Salary $950

All replies confidential

PRIME PERSONNEL
320-1070 Douglas Street
385-7012

ACCOUNTING CLERK
Reporting directly to the accountant, the preferred applicant will possess the following skills:
knowledgeable in principles of accounting
works efficiently will minimal supervision
knowledge of data systems an asset
minimum two years accounting experience
Salary will commensurate with experience. Please forward resume to Personnel: Saanich Peninsula Savings Credit Union, Ste. 406-3960 Quadra.

22 OFFICE HELP

UNIVERSITY OF
VICTORIA
requires
SECRETARY II
Library — Circulation

Qualifications should include high school graduation plus complete secretarial training. Five or more years' experience. Accurate typing of 60 w.p.m. on an electric machine, shorthand of 80 w.p.m. Ability to plan and establish priorities and supervise staff. Typewriter terminal experience an asset.

Duties will include supervising the typing unit and performing complex secretarial responsibilities in the operation of the divisional office involving extensive knowledge of library policies and procedures and office skills; taking minutes of meetings; typing divisional correspondence, reports, memoranda, monthly reorts; maintaining divisional statistics and files; other related duties.

Salaray Range: $1172 to $1309 per month.

Apply in person to Personnel Services, Sedgewick Building, University of Victoria, not later than Tuesday, June 24, 1980.

A typing and shorthand test will be administered.

FUEL OIL DISTRIBUTOR
HAS P/T BOOKKEEPING
POSITION AVAIL. JULY 1

Wage range $670-$775 depending on qualifications. 14 work days average per month; B.C. Medical paid by employer.
- Very detailed work...some computer background desireable as plans are in progress to computerize.
- Entry of product sales and purchases of fuel products to log control.
- Reconcile physical inventory to log periodically
- Receivables ledger control and posting (by hand at present time).
- Customer service by phone and in person.
- Processing product load and delivery tickets, credit card and cheque payment processing for gasoline and diesel sales.
- Month end billings.
- Typing.

Apply in person with resume to: Vincent L. Knight, Director, 1128 Vancouver Street, Victoria, B.C. V8V 3W2. Phone 385-5741

CAREER
OPPORTUNITY

In a progressive expanding full service real estate company. We are looking for an assistant to our property manager. The person we want must be career oriented. They must be able to type accurately, handle cash and deal with the public in person and by telephone plus handle efficiently other routine office duties. Familiarity with one-write accounting and consumer credit or finance company experience will be considered assets. Please reply in own handwriting stating experience and salary range expected. VIC PRESS BOX 198.

PERSON FRIDAY

We require a person to perform various office duties as required (mainly bookkeeping) for some light construction and variety of real estate investments. Applicants must be good at books, capable of working independantly and have good work background, pleasant atmosphere, fringe benefits, dependable employment and reasonable remuneration for the right person. Please send resume accompanied by hand written letter to Victoria Press Box, 234.

ACCOUNTANT

For Vancouver Island Credit Union, at least 5 years experience, applicant will be responsible for daily accounting, budget and financial statement preparation and internal audit control. A working knowledge of automated financial systems an asset. Reply with resume in confidence to Victoria Press Box, 173.

SECRETARY REQUIRED BY partners of CA firm. Duties will include dictation, general office duties and some figure typing. Some payroll or bookkeeping knowledge would be an asset. Salary negotiable. Send written resume to Green, Horwood, Munro, and Co., P.O. Box 1083, Victoria, V8W 2S6

TWO POSITIONS FOR EXperienced receptionists with dictatyping in two doctor GP office. One temporary position immediately available, second permanent position including management responsiblities. Reply with resume to Victoria Press Box 197

Customer Service Clerk

Required by the Bank of Nova Scotia, Saturdays only, experience helpful but not essential. Competitive salary. Apply in person at Hillside Shopping Centre branch.

LEADING TRUST COMPANY has vacancy for a teller, requiring one year's bank or trust company experience. Attractive salary and benefits, apply National Trust Company Ltd, 1280 Douglas Street, Victoria, V8W 2X5. 388-5451

SENIOR PERSONAL LEGAL secretary, experienced in property and estate matters. Knowledge of bookkeeping and computer word processing an asset. Small office. Restricted practice. Hours 12noon-4:30pm. Call H. F. Hallatt at 381-4444.

RECEPTIONIST BOOKKEEPer required. Must have some general bookkeeping experience on a one-write system. Preferably in a legal or accounting office. Phone for appointment June Allen Employment Agency, 386-9021

TELLER

Required by the Bank of Nova Scotia for Saturdays only, experience essential. Competitive salary. Apply in person at Hillside Shopping Centre branch.

PART TIME EXPERIENCED Bookkeeper wanted for busy Law Firm to do posting, some manual, some electronic machine work. Detailed resume and references to P O Box 1417 Victoria B.C., V8W 2X4.

TELLER-TYPIST REQUIRED for trust company, typing 50 w.p.m and a minimum 1 year bank or trust company experience. Write stating salary required to Victoria Press Box 209.

CONVEYANCING
SECRETARY

Downtown Victoria law firm requires experienced, competent conveyancing secretary. Liberal holidays. Open salary. Contact Mr. Hall, 388-7381

GENERAL PAINT & WALLCOverings require a secretary with shorthand. Responsibilities will include telephone, order desk and general office routines. A pleasant personality and a prerequisite. Call 385-4455.

Receptionist-bookkeeper wanted full time. Phone 388-7411, ask for the manager

PERSONAL LEGAL SECRETary needed July 2nd, 1980 for partner in Heath & Company. Phone Bob Heath for interview, 386-1336.

EXPERIENCED PART-TIME and full time tellers required. For information contact Mrs. C. Townsend, Bank of B.C., 388-5511.

AN EXPERIENCED DENTAL assistant is required for a preventative dental practice. Please hand in resume to 202-9775 Fourth St. Sidney.

SCOTIA BANK, SHELBOURNE Plaza requires a permanent full-time experienced teller. 477-1838.

CLERK TYPIST WANTED FOR better class jewelery store. Must be neat, accurate and willing to learn. Victoria Press Box, 216.

BOOKKEEPER REQUIRED some typing and filing. Experienced preferred. Call Mary at 388-5402.

22 OFFICE HELP

CONVEYANCING SECRETARY wanted. Minimum 3 years experience. 388-7881.

23 SKILLED TRADES

DENTAL HYGIENIST
for the
CAPITAL
REGIONAL
DISTRICT
COMMUNITY
HEALTH SERVICE
VICTORIA, B.C.

SALARY RANGE: $1364—$1643 per month.

Under the general supervision of the Regional Dental Officer to participate in a varied program of preventive dental services. Duties will include conducting oral examinations of pre-school, kindergarten and elementary school children together with parent and pupil counselling on various aspects of dental health. Other duties may include classroom education in the form of talks, demonstrations and "brush-ins".

Applicants must possess a recognized diploma in Dental Hygiene from an approved university or other institution and be eligible for a licence to practice as a Dental Hygienist in the Province of British Columbia. Applicants should also possess a valid British Columbia Driver's Licence or be eligible to qualify for same.

This position offers a variety of employee benefits as provided for in the Union Agreement.

Written applications will be received by the Employment Officer, Capital Regional District, P.O. Drawer 1000, Victoria, B.C. at the earliest possible date.

SHOP SUPERINTENDENT for cultured marble manufacturing business. Responsible for supervision of plant and personnel, finish carpentry work an asset, organizational ability a must. Send resume stating experience and rumuneration expected to Victoria Press Box 202.

CLADDING CONTRACTOR TO install aproximately 200,000 square feet, various types siding. Project in semi-isolated area of northern B.C. Total union project. Please call 758-5231 or 687-8756.

PRESSPERSON FOR COMmander S.C. 18X24 and AB Dick, Nanaimo Printers. 2253 Wilgress Road, Nanaimo B.C, 112-758-1511, 112-758-2819 after 6pm

SERVICE TECHNICIAN
For holiday relief. To service commercial vacuums, floor machines, etc. 386-6434.

CARPENTERS HELPER, MINimum 1 years framing experience. Apply: job site, 1193 Kangaroo Rd, Monday morning.

CARPENTER WITH BARN building experience for local Victoria farm. $12 per hour 382-4274 weekdays.

PLUMBERS REQUIRED IN the Dawson Creek area. For information phone 112-782-7550

LOCAL MACHINE SHOP REquires journeyman machinists. Victoria Press Box 193.

SMITH CEDAR IS TAKING APplications for experienced shake personnel for the mill. 386-3565

CARPENTERS WANTED.
388-5113.

24 SALES PERSONS AND AGENTS

BLOCK BROS.
"THE BESTSELLERS"
REAL ESTATE
CAREER
TRAINING
PRODUCES
SUCCESS

Block Bros. will train you in sound proven methods enabling you to quickly reach your desired level of success. Successful progressive salespeople

ARE NOT BORN, THEY ARE TRAINED

Call today, interviews by appointment only. (Held strictly confidential.)

CALL
"THE BESTSELLERS"
Sidney-Colwood 478-5561
Bill Wonnacott
Douglas St. 386-3231
Bob Hahn
Shelbourne 477-1841
Bob Cullum
Bernie Wilkinson

NEW REAL ESTATE
LICENSEES
WE WILL TRAIN YOU

BEFORE deciding in which office you'll start your new career, talk to JIM RANSON at PEMBERTON, HOLMES. This firm, established in 1887, has one of the best reputations for SALES and SERVICE in Victoria. When you begin your career in Real Estate, it is important for you to learn the basics of EFFECTIVE SELLING TECHNIQUES, which we are prepared to teach you. Our walk-in business is second to none, and RELOCAN, our relocation and referral network, is the top independent system in Canada, with affiliations throughout the United States. We have attractive offices waiting for you. NEW OR EXPERIENCED LICENSEES please call JIM RANSON, F.R.I., R.I.B.C., SALES MANAGER, at 384-8124.

LICENSED
REAL ESTATE
SALESPEOPLE
WANTED

Modern office with good parking, needs more PROFESSIONAL SALESPEOPLE, excellent COMMISSION SPLIT, some financing available to assist in our many varied company listin[illegible] For further details call in confidence to Ken Porter, 388-7868, or drop in to 23 Burnside Rd. W.

DUNSMUIR
PROPERTIES
LTD.

SALES
OPPORTUNITY

$$$ $$$

Ready for a new challenge? Get involved with this dynamic team in a retail outlet located downtown. Excellent commission and company benefits can be yours if you have sales experience. This is an opportunity not to be missed. Please call Marilyn Mickelberry at 385-3425 for more information.

Drake Personnel
DRAKE INTERNATIONAL COMPANY

REALTORS

National Trust has an opening in their convenient spacious ground level, Douglas St. office for an active salesperson. We offer a generous escalating commission split. Medical, Dental, Mortgage, Relocation, Referral and Sales Aid Benefits second to none in the industry. For an interview call STAN JAMES 382-8101 or res. 592-3740 or drop in at 3440-A Douglas Street.
National Trust (Douglas)

24 SALES PERSONS AND AGENTS

INSIDE SALES
REP
ORDER DESK
Up To $14,750.00

Experience In
Industrial Supplies or
Automotive Supplies

Work In
Burbank, California

For distribution of industrial supplies and machine tools, cutting tools, abrasives, hand tools, and tool steel, etc. Experience in machine shop, tool crib or production planning helpful. Prefer on the job experience in Order Desk.

Position requires courteous, interested telephone communication. Excellent salary, pleasant working conditions with profitable expanding company. Desirable small company atmosphere in Burbank/Glendale area. Excellent benefit package. We publish the finest catalog in the tool business which is available to industry.

Call:
Paul Robinson
Or
Peter Skuba
Collect 213-845-8523

FREY
Industrial
Supply Co.
Equal Opportunity Employer

TOOLS

REALTORS
VICTORIA
REALTY LTD.
EXPANSION

The opening of our NEW office in the BRENTWOOD VILLAGE SQUARE necessitates the addition of experienced Realtors at both the Saanich Road office and the new Saanich Peninsula Branch. Excellent commission split with this well established, progressive Real Estate Agency. For additional information please contact Don Munro, 386-3585, Jack Kennish, 652-9155.

HENDERSON
REALTY LTD.
385-9741

We require for our expanding Real Estate and Development Company a full time Appraiser and qualified Mortgage Broker. Excellent working conditions.
KEN HENDERSON 385-9741

SALES/SERVICE TRAINEE

Required by well established wholesale paper distributor. This is a position requiring a mature aggressive individual who is willing to learn all phases of the wholesale distribution function with future opportunities in outside sales. Salary is commensurate with experience. Submit detailed resume to Victoria Press Box 227.

CASTLE
PROPERTIES

Has an opening for one or two active realtors. We offer semi private offices, many fringe benefits, and a top commission split. For more information and confidential interview, call FREDDY STARKE at 386-6164 or 595-1175.

NOT TOO SURE WHAT THE future brings in financial security for you and your family? If your financial obligations are becoming a burden, why not give us a try? Electrolux Canada has openings full and part time for individuals wishing to get ahead. Tremendous earning and security potential for the right individuals. For further information apply 2012 Douglas Street, Victoria.

TELEPHONE SOLICITORS TO work for agent of large Canadian Life Insurance Company. Part-time work available, operate from your own home. Evening work mostly, approx 3 hours per day, or 12-15 hours per week. Start $5 per hour. All training included. 385-5751 and arrange an appointment for Tuesday June 24th between 9am and 8pm.

SALESMAN

Nanaimo's leading furniture and appliance store offers a challenging opportunity for an experienced salesman. Earning potential between $25,000 and $30,000 per annum. Send own handwritten resume to Victoria Press Box 238.

LOOKING FOR A FUTURE?
Would you like to earn $50,000 a year or more? If the answers to these questions are yes I would like to sit down with you and show you step by step how to become financially independent over the next 3 years. For appointment call 477-8928

RETAIL SALES POSITIONS available, persons with previously successful sales experience preferred. Equally suitable female or male. Excellent commission structure. Medical/dental benefit plan. Submit resume [illegible]acific Waterbed, 716 Johnson Street, Victoria

SALES PERSON REQUIRED for lighting showroom. Preferance will be given to applicants having previous experience in residential lighting sales. Please apply immediately by letter, in own handwriting, giving complete resume to: Victoria Press Box 223.

EXPERIENCED
STOVE & FIREPLACE
SALES

Person for local store. Apply to Victoria Press Box 200, state experience.

LOCAL, PRIVATE SECURITY firm is looking for experienced sales personnel. Training and leads supplied. Must be neat in appearance, bondable and with car. Apply in person between 10am-11:30am at 3453 Quadra.

EXPERIENCED SALES PERson, full or part-time, for quality ladies fashion store. Please phone 385-6811 or Vancouver 261-2323.

LOCAL RETAIL PLUMBING and boutique store requires full-time and part-time sales persons. Please send resume to Victoria Press Box 213.

START NOW, LOCAL AMWAY Distributor offers opportunity for good earnings. You pick the hours, we train. For interview call 479-0453 5:30-7pm Mon-Fri.

GENERAL PAINT REQUIRES a retail sales clerk. Sales experience preferred. Call 385-4455.

24 SALES PERSONS AND AGENTS

EXPERIENCED SALES PERson for fashion jewelery. Machine engraver also required. Full time permanent. Victoria Press Box, 228.

25 TEACHERS

FULLY QUALIFIED TEACHer required for Science 8, 9, and 10 and Math 8 and 10 for 1980-81 school year. Please forward resume to Chairman, St. Andrew's Catholic School Board, 1002 Pandora Ave. Victoria, B.C., V8V 3P5 by June 25th.

BISHOP CRIDGE FAMILY Centre needs a Special Needs supervisor with early childhood education, part-time. 384-8058.

26 PART-TIME or TEMPORARY HELP

WORK PART TIME
FULL TIME
OR
OVERTIME
Call on Avon Customers in your own time. For information call 384-7345.

SUITABLE FOR RETIRED person, to look after storage lockers, 4 hours per day, 5 day week. Must be bondable and able to meet and deal with public. An ability to handle cash and cash reports necessary. Victoria Press Box 188.

WANTED PART TIME SUPERvisor for local gift shop, nights and weekends. Must be experienced, references required, $3.75 per hour. Reply Victoria Press 232.

STILL A FEW OPENINGS FOR students who want to enjoy their summer and make an excellent income. Apply 2012 Douglas Street, Victoria.

MATURE EXPERIENCED person for small lunch counter willing to work weekends and flexible hours, minimal wage to start 383-3996 after 8 pm.

EARN $200 TO $10,000 PER month in your spare time. No product selling. A reputable company offering a tremendous future. Call 381-6283

PART TIME WORK ON WEEKends in small resthome for mature persons having some nursing and cooking experience. References. 384-3134, 384-4555.

RELIABLE TEENAGER, NONsmoker, to spend creative afternoons with small boy. YMCA neighbourhood. 383-7305.

WANTED LADY FOR SATURday and Sundays to look after middle aged Lady. Own transportation. 658-8028.

WEEKEND RELIEF WITH mildly retarded boy, commencing July 18th. Your home. 592-5729.

MOTEL RELIEF MANAGER required for 1 day per week. Please write to 2925 Douglas St., Victoria.

28 EMPLOYMENT SERVICE

RESUMES
Professional resume service by the author of Prepare Your Career Resume. Robert P. Downe, 384-5659.

PROFESSIONAL RESUMES
Realistic prices
Personal, individual attention
384-4428

TYPING SERVICES. UNIVERsity, business and contract typing. Reasonable rates. Phone Debbie Perry, 598-3446 eves.

RESUMES THAT GET JOBS.
Professionally prepared.
Personal, confidential service.
385-6145.

30 SITUATIONS WANTED

READ THIS AD

I am a resourceful, hard working and bright young lady looking for a challenge in the business world. I am prepared to accept a position with your company for less money to start with because I am sure that in a very short time you'll give me a raise because of the quality of my work and dedication to duty. Why don't you give me a call. Annette 381-2163 before 10am or after 5pm.

EXPERIENCED PHARMAcist with Pesticide License looking for relief work anywhere in B.C. Mara Beinarovics, Box 68, Gibsons, V0N 1V0, 886-7360, or Box 466, Ucluelet, V0R 3A0, 726-7100.

TRY THE OLD CANADIAN from $6. Cleanups, cartage, handyman, grass. Tree troubles big or small. Hand of experience, heart of a lamb. Lorne Elves, 592-0129, 385-4109.

SPECIALIZING IN HOUSE cleaning, floors, walls, ceiling, upholstery, carpets. Steamatic cleaning, guaranteed jobs. Hour or contractor. Aheer, 386-0846.

STRONG AND RELIABLE
Will do anything; moving, digging, gardening, painting, auto., etc. 382-1795 from 12-1 or after 5pm.

YUKON COUPLE, AGED 33, seeks full time or part time employment in caretaking or management position. Call 386-2904, ask for Secker

STUDENT WITH GOOD MATH knowledge and some computer experience would like summer employment. Call Bernard, 479-7208.

EXPERIENCED PAINTER needs work, interior and exterior, small plaster repairs. 592-7137.

RESPONSIBLE, HARD WORKing woman, previous restaurant owner, seeks management position. 386-4362.

STRONG, WILLING AND EXperienced in gardening, moving, cleaning, painting and window washing. 384-3587

MATURE EXPERIENCED EUropean woman wants housework, personal ca[illegible] References. 592-[illegible]

CASUAL WORK— PAINTING, gutters cleaned, chimneys, fireplaces repaired. Home repairs. 388-7941 Wesley 477-9216.

RESPONSIBLE 12 YEAR OLD would like summer job as mothers helper. Has experience 478-8479.

28, HOLD INDUSTRIAL FIRST-aid ticket "C". Many clerical skills. Call Susan. 724-5892.

2 HARD WORKING CLEANING ladies want residential and big jobs. 383-2218, 478-7807

CLASS 3 LICENCE WITH AIR. No experience, wants work. 383-8079 after 6pm

WANTED: HOUSEWORK, cooking, gardening, $5 hour. 382-2287

WILL LOOK AFTER YOUR child while you work, my home. Monday - Friday 384-5294.

RENT—A—KID
Help with odd jobs, 387-5506

TALL GRASS CUT, BACK yards and vacant lots, 477-1746.

TRUCK DRIVER NEEDS work. 112-748-1547 Duncan.

34 PRE-RECORDED MUSIC

PAPA BEAR
PRODUCTIONS 385-2832
—LIVE or RECORD MUSIC
—CATERING SERVICES
—BARTENDER SERVICES

ASHLEY SOUND, EXCELlent sound system, fantastic light show, music system for all tastes, special wedding package $100. Please call 383-6866 after 5pm.

CJR CANNED MUSIC.
598-4717.

34 PRE-RECORDED MUSIC

NEW
Mike Gale and Company. Mobile music for all occassions. Call 477-9282 or 652-9545.

SPINKY'S
Priced to Fit Your Budget.
BAR SERVICE available.
656-1652

MUSIC MAN CANNED MUSIC. Give us a call. 479-8043.

36 BUSINESS SERVICES AND DIRECTORY

Accounting

CHARTERED ACCOUNTANT, available for bookkeeping, write up work, financial statement preparation. From personal residence. Murray Ellis, 385-1011.

ACCOUNTING, BOOKKEEPing, financial statements, etc. Mr. McPherson, 479-4541 before 11am or after 5pm

Appliance Repairs

LOW RATES
Refrigerators, freezers, ranges, automatic washers, dryers, dishwashers repaired. Phoenix Appliances, 384-0423.

Babysitting

WILL LOOK AFTER SCHOOL age children, my home, in the summer holidays, our children 5 to 11, $10 a day, meals and outings, Glanford area. 479-8580.

WILL BABYSIT IN MY HOME, 5-days per week, near Oak Bay Rec Centre, 7am-5 pm, fenced yard. Book now for summer months. 592-7137.

RELIABLE MOTHER OF 3 year old will sit in my home, weekdays, Would like babies or child upto two. In the process of D.H.R. approval. 595-0473.

RETIRED R.N. WITH NEWborn experience will board baby under 6 months while parents vacation. $25 daily. 477-3650.

14 YEAR OLD GIRL AVAILable for summer babysitting, day or evening, Cook/Hillside area. 382-7953.

RELIABLE MOTHER OF 4 and 6 year old girls, would like to babysit same, my home, Wishart School area. 478-4486.

WILL BABYSIT IN MY QUAdra local home. Monday to Friday days, 3 to 4 year olds. 479-4788.

RESPONSIBLE LOVING childcare in my home, Bay-Fernwood area. 595-8094

2 TEENAGE GIRLS WOULD like to babysit, Langford area. 474-2049.

BUTTONS & BOWS DAYCARE Center, 312 Benhomer. 478-1314.

DAYCARE MY HOME. MILLstream area. 478-9359.

WILL BABYSIT, 5 DAYS A week from 9am-5pm. 383-2966.

Bookkeeping

COMPLETE BOOKKEEPING service, to trial balance, for small businesses. Payroll, accounts receivable and payable, and typing. 727-2448.

BOOKKEEPING, PAYROLLS, receivables, payables. My home or your office. Pickup and delivery. 479-3316.

Brick Layers

ANY KIND OF BRICK OR block work. Quality workmanship guaranteed. 478-1108 after 5.

RETIRED BRICKLAYER, BY hour or contract. All types masonry, very reasonable. 385-6340.

BRICK, BLOCK AND STONEwork, reasonable rates. Tom 592-5850.

Bulldozers

LAND CLEARING, LOGGING, bulldozing and excavating.
ELK LAKE TIMBER. 658-5046.

Cabinet Making

KITCHEN CABINETS, BATHroom vanities, counter tops, all custom built or refacing old cabinets with new modern designs with low price. For free estimate 477-6954.

Carpenters

FINISHING CARPENTER, cabinet maker. Tired of questionable workmanship? All types of interior finishing guaranteed at competitive rates; contract or hourly. Don Miller, 642-5339

RENOVATING?
Want some ideas! Kitchens, bathrooms and rec rooms my specialty, for a free estimate call Terry, 479-9573.

IF YOU ARE TIRED OF mediocre workmanship, call Bob Innes 598-2795 evenings. Small jobs, renovations and repairs.

RENOVATING?? REDESIGNing to fit your needs. Extra rooms, sundecks, or full additions. 388-5464 pager 510, guaranteed satisfaction.

FINISHING CARPENTRY, basements, sundecks, siding. Free estimates. Reasonable. Terry 652-4572.

COMMERCIAL
Designs-finishing carpentry-cabinet work. Call Terry 595-6046.

CARPENTER, 35 YEARS EXperience, renovations and new construction. Free estimates. After 6pm, 479-9522.

K&M BUILDING
Building renovations, roofing and drywall. Free estimates. 595-6332, 478-7180.

COMPLETE HOME CONstruction and renovation service, design assistance and estimates. 479-8733

PERMA CONST. LTD.
FREE ESTIMATES, 384-2323

SUNDECKS
Also other carpentry work. Please ask for Tom. 721-5286

CARPENTER, ALL PHASES. We care and guarantee. Evenings 595-7537.

ENGLISH CARPENTER, FAST and efficient. Most reasonable. 658-5505.

FRAMING CREW AVAILable. Call Kase 652-3433.

Carpet Cleaning

REGIONAL CARPET CLEANing, steam cleaning. Living room, dining room, hall, $45. 478-8518

SPECIALIZING IN UPHOLstery, carpet, steamatic cleaning. Guaranteed job, low rates, Aheer, 386-0846

PHIL'S CARPET CLEANING, steam cleaning carpets, chesterfields, chairs. 474-1808.

Carpets and Linoleum

BEAVER
HOME CENTRE
1580 Hillside 595-1225

Victoria's Ozite
Artifical Turf Centre
Grade A lawn turf, $5.99 sq.yd.
Grade A Summer Sequence with 3-year warranty, $7.49 sq.yd.
6' and 12' widths
Ozite all-weather adhesive in stock. Also, floor tiles and linos, broadlooms, kitchen and rec room prints.

36 BUSINESS SERVICES AND DIRECTORY

Carpets and Linoleum

HOURIGANS
CARPETS AND LINOS LTD.
FLOOR COVERING
SPECIALISTS
715 PANDORA AVE. 386-2401

FRED SHORT FLOOR COVERing, expert installation of carpets, linos, tiles, hardwood. Repair work a speciality. For estimates 478-5788, 388-6275 pager 1473.

VICTORIAN, 18 YEARS EXperience, cheap for cash. Small room or whole house. Written guarantee. 384-4252 anytime.

Cement

G AND R CONCRETE FINISHers, all type of concrete work. No job too small. Phone 383-8985 after 4.

FORMS, CEMENT WORK, steps, foundations, sidewalks, etc. Steve Laszlo 479-4756.

CONCRETE WORK. PATIOS, driveways, sidewalks. Free estimates. 381-1361.

Ceramic Tiling

CUSTOM CERAMIC TILING, free estimates. All work guaranteed. 656-5494.

CERAMIC TILING, TOP QUALity work, low reasonable rates. 595-5884.

Chimney Service

BLACKSTACK CHIMNEY Sweep. Insured tradesmen. Brick chimney repairs. Member of Blue Army, B.B.B. 384-7811, 9 a.m.-9 p.m.

ACME HOME IMPROVEments chimneys repointed or repaired, work guaranteed. Call anytime, free estimates, 478-7233.

Cleanup Service

NO CASH NEEDED
Attics, basements, yards. Any kind of junk hauled away. Also buy & sell anything of value. Bob's, 386-2451 or 478-8789

REASONABLE CLEANUP. Yards, basements, etc. also hauling, free estimates. 479-5823, 656-5671.

R & B CLEANUP, COMPOSTS, yards, basements, and delivery services. $12 hourly or job rate. 382-4493, 595-3928.

CLEAN-UP YARDS, COMposts and basements, prompt service, reasonable rates, 478-4943.

CLEANUP MAN AND EMPTY truck looking for work, reasonable. 385-7965.

CLEANUPS, BASEMENTS, attics, yards, composts, and junk hauling. 658-5406.

HAULING AND CLEANUPS. Basement, yard, compost. Free estimates. Eugene's, 383-3528.

LOOKING FOR A DEAL, OUR ¾ ton truck takes most loads for only $15.50. 478-0025.

FATHER AND SON WITH VAN, delivery, cleanups, etc. 386-9500.

Contractors

STEVE BUTLER
CONST. LTD.
Commercial-residential, renovations and design. 652-1440, 652-4346 evenings.

WHEATON
CONSTRUCTION LTD.
General Contractors
Building Consultants
385-5702

FARMER
CONSTRUCTION
Design — Renovations
388-5121

WHY MOVE? YOUR HOUSE has great potential. For alterations, renovations and repairs. Guaranteed quality work, low prices. Please call us, Toby 595-6755.

DINOP
DESIGNS & CONSTRUCTION
Painting, decorating and complete renovations. For free estimate call 385-7354.

MARVET CONSTRUCTION Ltd. New construction or renovations and alterations, with estimate. Commercial or residential. 479-8061.

RENOVATIONS, ADDITIONS, complete basement, kitchen, bathroom and office development. Good workmanship. Fair prices. 382-4295.

RENOVATING?? REDESIGNing to fit your needs. Extra rooms, sundecks, or full additions. 388-5464 pager 510, guaranteed satisfaction.

T.&C. BUILDERS LTD.
Framing
385-5293 385-8587

QUALITY FRAMING
Free estimates.
656-4861 or 652-2421.

COMPLETE HOME CONSTRUCtion services. Sidney and North Saanich. Phone 656-3403, 656-0295, 479-8770

RUSSELL'S CONTRACTING
You name it, I do it. 381-0169 after 5.

Drafting, Architecture and Blueprints

ARCHITECTURAL, STRUCtural drawings, quantity takeoff [illegible]timates prepared, 19 years experience, hourly-contract. 721-5047.

ARCHITECTURAL DRAFTing. Energy efficient residential planning. Hourly rate, contract, certified. 479-0896

Draperies

HOURIGAN'S
Floor Covering Specialists
CUSTOM
DRAPERIES
—Bedspreads—
PROMPT IN-HOME SERVICE
715 PANDORA AVE. 386-2401

477-1314
Sheer Delight
DRAPERIES LTD
CEDAR HILL MALL
1551 CEDAR HILL X ROAD
Custom Drapes/Bedspreads

DRAPES, SLIPCOVERS, BEDspreads, camper cushions, boat cushions. Workmanship guaranteed. Reasonable. 385-0846.

Dressmaking

GISELE'S CUSTOM DRESSmaking. Design, alteration, restyling. All work guaranteed. Monday-Friday, 8-5pm. Saturday by appointment. 386-4434

WILL DO ALL TYPES OF SEWing, from toys to formal wear. For more imformation call 384-8330

36 BUSINESS SERVICES AND DIRECTORY

Dressmaking

ALTERATIONS, SLACKS, curtains, from $1.50. Make new dresses, $15. 1112 May Street. Fairfield. 385-6548

EXPERIENCED DRESSMAKer, alterations, fitting in your home and delivery, Nancy 381-6355.

Drywall

"SPRAYMAN"
Specializing in all types of texture ceilings and walls satisfaction guaranteed. 652-3601.

TEXTURED CEILINGS, TAPing, steel framing, painting, boarding, office partitions. 382-4295.

BOARD, TAPE, TEXTURE. Over the phone estimates. 477-1518 evenings

FOR A SUPERB JOB AT REAsonable rates, please phone 386-5228 evenings.

Electrical Contractors

ELDRED ELECTRICAL
382-8728
Guaranteed electrical work
Residential & Industrial wiring
24 hours day, 7 days week

RESIDENTIAL WIRING, ADditions, alterations, dryer hookups, etc. Reasonable rates. Free estimates. Brian, 656-6656 or 656-3873.

RG HELLER ELECTRIC
Resident, commercial, small industrial. Old home rewiring. Very reasonable rates. 478-4032, if no answer 385-5335.

OLDER HOMES REWIRED— No down pymt. We finance at bank rates with approved credit. EDDY'S ELECTRIC—385-7666

Construction or Service Elect.
Free estimates. Call Henry
384-3323 (24hrs)

SMALLER JOBS, OLD, NEW. Service calls. Most reasonable. 384-6315 evenings.

LICENSED ELECTRICIAN will do new wiring, rewiring, hot water tanks installed. 479-9765.

Excavating

MANSELL BOBCAT SERVICE. Weekend specialists. Call 478-9458, 478-2570, for leveling, backfilling, septic fields, post holes, sand, gravel or topsoil supplied, spread, leveled.

A-1 BOBCAT SERVICES
Complete range of Bobcat services including power raking and stone removal. For professional service call Steve Cook, 479-2205.

LYLE'S BOBCAT SERVICE. Residential, commercial, land leveling and driveway grading. 384-7402.

ROBERTSON'S EXCAVATING Track machine with backhoe. Roads, basements, backfilling. 595-8530.

BOBCAT RENTALS
GWG Rentals Ltd.
652-3908

BRENTWOOD BOBCAT SERvice, backhoe work, sand fills, leveling, etc. 652-3519, 656-7089

Fencing

Phoenix Fencing
We specialize in chain link fencing from yards to tennis courts. For free estimate call 384-2024.

MILLER'S FENCE AND GATE, supply and/or install chain link fences, residential, industrial, tennis courts, dog runs and repairs. Free estimates. 656-7529.

FENCE CITY
All types fencing, chain link, or wood, tennis courts, dog runs, etc. Nothing too big or small. Call 383-3425 for estimate.

ISLAND CHAIN LINK
Fencing in wire or wood
Small jobs a specialty
477-0332.

EUROPEAN CRAFTSMAN, all types of fencing and repairs. Guaranteed work. Gordon Head, 721-3759.

ROUGH CEDAR, ALL DIMENsions. Hidden Valley Sawmills. Open daily, till noon Sundays. 112-743-2830.

Flooring and Sanding

M & M FLOOR
COMPLETE FLOOR CENTRE
Hardwood, Carpets and Linos
532 William St., 384-0343
Nights: Al, 386-3078
Mike, 652-4308

Gardening

QUALITY LANDSCAPING Ltd. Pruning, gardening, maintenance and cleanup. New lawn preparation, power raking, aeriating, stone work. Monthly rates. Reasonable prices, free estmates. 478-5114, 478-4216.

HARVEY'S GARDEN
SERVICE
Experienced Chinese gardner. Garden maintenance. New lawn, garden design, redesigned. 384-8621, 479-7078.

FREE ESTIMATES
Lawncutting, rototilling, chainsaw, hauling, yard, house, basement and garage cleanup, compost spread or hauled out. Call Cliff or Bob, 385-5620.

ED'S TRACTOR SERVICE. ROtovating, levelling, vegetable gardens and yards. 479-2204. Complete Landscaping 478-1023.

GARDENING, LAWN AND yard maintenance. Tall grass. Good work. Low rates. Andy 592-7381

D[illegible]NDSCAPING LTD
Expert service of new lawns. Low maintenance gardens, etc. Free estimates. 478-1023.

EXPERIENCED GARDENER, landscaper, desires evening and weekend work. Call after 5pm, 388-5159. Ask for Imre or Deno

DON'S TRACTOR SERVICE, Rotovating & level. 477-3913.

GARDENING AT FAIR PRICE
388-4752.

TALL GRASS CUT, BACK yards and vacant lots, 477-1746.

Glass and Glazing

HARRY 477-6534
Residential, picture, auto glass, plate shelves, table tops.

Gutter Cleaning and Repairs

5" CONTINUOUS GUTTERS, special contractor rates. Old wooden gutters renewed. Irwin Industries, 382-5154. Free est.

Handymen

NEED ANY JOBS DONE
Around the house, garden or office. Bonded, English family man will do cleaning, painting, roofing or any repairs. Reliable worker, call anytime, Steve, 383-2419

WHY MOVE? YOUR HOUSE has great potential. For alterations, renovations and repairs. Guaranteed quality work, low prices. Please call us, Toby 595-6755.

VERSATILE, EXPERIenced. Quality construction, drywall, repairs of all kinds. Contract or hourly rate. Harry, 383-6487.

36 BUSINESS SERVICES AND DIRECTORY

Handymen

KAN—DU, 1 TON TRUCK. Hauling, moving, general repairs, construction, patios, clean ups. Let Kan-du work for you. 386-2695, 383-4676.

NO JOB TOO BIG OR SMALL, we do them all. Call Mark or Dave, 382-0391 or 383-2972 after 5 pm. Satisfaction guaranteed. Free estimates.

Hauling

Reliable Hauling
& Carpentry, 383-2510

HAULING: TOP SOIL, SAND, manure, wood, garbage, etc. Eugene 383-3528.

TWO YOUNG HANDYMEN with pickup will do anything. 595-2483, 478-5735.

PROMPT CLEAN-UP AND hauling, (¾-ton truck). Reasonable rates. 386-1943 evenings.

ENERGETIC, HAVE TRUCK, will do almost anything. Ryan, 384-0154.

Home Improvements

THE
BATHTUB
DOCTOR

WHY SETTLE FOR LESS?
When remodelling your bathroom your choice should be quality, service, a meaningful guarantee, experience - and lots of it, then price! Our in home bathtub resurfacing/chip repair, in over 30 colours, may be a little more expensive...but darn well worth it - Over 25 years experience serving you!
"Often imitated...
Never duplicated"
383-5614

SOMERSBY
WOODWORKERS LTD.
Manufacturers of K.D. lumber and cabinets, introduces its new line of fashion furniture. Introductory offer on 3 piece teak or walnut melamine wall units, $491; coffee tables, $85; end tables, $68.
ALSO — New exclusive line of European Blum cabinet hardware. Come down to the old mill and see us. Weekdays 7:30-5:00.
Cr. Hillside and Bridge 388-6645

REGLAZE BATHTUBS ON premises white or coloured, also sinks, stoves and fridges. Porcelin or fiberglass surface also chip repairs. Phone Abbey Refinishing Company. 381-2073.

RENOVATING?? REDESIGNing to fit your needs. Extra rooms, sundecks, or full additions. 388-5464 pager 510, guaranteed satisfaction.

INTERIOR AND EXTERIOR paint, yard cleanups and haul aways, reasonable rates. Ask for Willy. For free estimate, phone 592-5559 or 384-7275.

FOR COMPLETE YARD AND garden service and household renovations, call 656-4397 between 6-10am.

Interior Design

FURNISHING YOUR
NEW HOME?
or
REMODELLING your
PRESENT HOME?
STANDARD Furniture's professional design staff is ready to help. Call 382-5111 for an appointment.

Janitor Service

CLEANING LADY, DEPENDable, honest, good worker, desiring work, around Cedar Hill/Feltham/Shelbourne area. Please ask for Elizabeth, 477-8966.

JANITORIAL SERVICE AND odd jobs. 652-2926

Landscaping

ATTENTION LANDSCAPERS
Professional or amature
No more raking or picking stones. Call A-1 Bobcat Service, 479-2205 for complete pre-seeding preparation.

DUTCH LANDSCAPING LTD.
Professional Services in new lawn preparations, designing, layouts, planting, low maintenance gardens. Fully guaranteed. Free estimates. 478-1023.

CREATIVE LANDSCAPING
Designing and redesigning. Artistic layouts. Free estimates. Dutch Horticultural background. 477-7882.

HARVEY'S LANDSCAPING. New lawn, designing, redesigning, all phases. 479-7078, 384-8621.

LANDSCAPING AND STONEwork, retaining walls and facing, good workmanship, 598-2111.

Lawnmower Service

ABC ELECTRIC LTD.
831 YATES ST. 382-7221
Electrical lawnmover repairs. All makes. Free pickup & delivery Victoria area.

Masonry

VIC'S MASONRY
Any type of masonry work. Free estimates. 386-0731.

SCOTIA LANDSCAPING
Fireplaces, rock walls, face, patio slate. 385-4874, after 4:30 385-9195.

ANY TYPE OF MASONRY work, retaining walls, fireplace facing, slate work and brake work. Call anytime 381-1462.

Miscellaneous Service

Sawyer Sharpen Scissors
840 Fort St. 388-6228

EXCELLENT SHOE REPAIR
Reg. 485 BURNSIDE E. 386-3222

Moving & Storage

MOVING
BEGINNING AGAIN.
Small moving cost can give you a big lift. Hauling to auction, moving, transport. Phone estimates. Immediate action. Phone Harvey, 386-5417

DRUM CARTAGE
Truck for every move. Fully insured. Reasonable rates. Free estimates, call 383-9861.

MOVING SOON? CALL 477-0422 for fast free estimate. Flat or hourly rates. Pensioner discount. Evergreen Transfer.

M.B.N. CARTAGE
$20 per hour for 2 men and 3 ton truck, with 20' box. Insured. 595-3226

C & M CARTAGE. BEST rates. Experienced movers. 595-4376, 9-4pm weekdays or 656-3651.

MOVES AND DELIVERIES. Experienced, efficient, insured. Eugene's, 383-3528.

THE SMOOTHER MOVER still has end of month bookings available. 478-5156.

ACCEL MOVES FOR LESS.
381-2059, 382-9660.

Painters and Decorators

MERINO PAINTING AND Decorating. Professional workmanship guaranteed. 384-6104

36 BUSINESS SERVICES AND DIRECTORY

Painters and Decorators

PAINTING AND DECORATing, interior and exterior, paper hanging a speciality. 30 years experience. All work guaranteed. Immediate service on small jobs. 479-9401 after 5 pm.

QUALITY PAINTING AT SENsible prices, 15% off to pensioners. We texture ceilings too. For a free estimate and the best service in town phone Bill at 478-0125.

GARRETT PAINTING, PAperhanging, interior and exterior, fast and friendly service. For free estimate please call Charles Garrett 478-0992.

PAINTING AND DECORATing 18 years experience. Free estimate. Guaranteed work, 598-8240.

OLD AGE PENSIONERS PREferred. Residential painting. Yellow pages or Garth Glover Painting, 385-6422.

EXPERT PAINTING DONE BY full time professionals. Work guaranteed, free estimates, 386-0508, 384-4201

IF QUALITY AS WELL AS price is important call Specialty Painting. Solid references. 595-4424

OLD COUNTRY PAINTER. Own equipment. $8 an hour. Call Scotty, 595-7286

JOURNEYMAN PAINTER, has own equipment, will work by hour or contract, 478-3167.

PAINTING, INSIDE AND OUT. Free estimates, low rates, 477-0876.

ARTS PAINTING AND DEcorating. Experienced and reasonable. 386-9500.

SPECIALIZING INTERIORS; experienced, reasonable; free estimates. Margot, 383-4798

HAYNES PAINTING, LARGE or small jobs, reasonable rates, 384-5263 or 384-8075 pager 1227.

EXPERIENCED PAINTER will do interior and exterior, small plaster repairs. 592-7137.

ENGLISH PAPER HANGER, any material hung. Most reasonable. 658-5505.

INTERIOR, EXTERIOR, EXperienced painter, free estimates, call Jacob 385-7783.

PAINTING, NO JOB TOO small, interior and exterior. Contact Steve 382-6566.

PAINTER, SEMI-RETIRED, clean tradesman, equipped. 477-2555

Plasterers

LET TONY DO IT. FRIEDRICH plastering and stucco. Patching specialists, older home stuccoed, pebble dash, resurfaced. Styro stucco. Guaranteed clean quality work. 656-2064.

PLASTERING AND STUCCOing, also small jobs in patching and lathing. Ask for Jim. Evening calls welcome. 478-1118, Jimy's Plastering & Stucco.

STUCCO
New and older homes stuccoed. Quality work. Brook Plastering, 478-8775

STAN OLSON
383-0897

COLEMAN PLASTERING
Quality lath and stucco. 478-9976.

PLASTERING, STUCCO, REpairs, reasonable, 479-4779.

Plumbing and Heating

RENOVATING? ALTERAtions and/or installations with all work guaranteed at reasonable rates. Call Doug at 384-1566. Free estimates.

NEW FIRM
Renovations, new construction, discounts. Law and Son Plumbing Service Ltd. 658-8112. After hours 658-8163

TROUBLE AREAS?
Advisory plumbing consultant. We help you through your home repairs. Journeyman plumber. Reasonable rates. 595-5479.

LOW COST PLUMBING REpairs, excellent workmanship. Days: 383-0149; evenings and weekends: 386-6553.

DAVIDS PLUMBING
Hot water tanks, plumbing repairs, drain cleaning. 386-8881.

D & S PLUMBING SERVICE, alterations and repairs. Reasonable. 478-0965.

REPAIRS AND RENOVAtions, 20 years experience. Low rates. 24 hour service. 652-5813.

REASONABLE RATE PLUMBer, 24 hour service. Free estimates, 477-5742.

Printing & Typesetting

ATS Typesetting Services
Quality typesetting and paste-up service. Fast turn around at competitive prices.
812 Cormorant St. 385-2076

Refrigeration and Air Conditioning

BURNETT REFRIGERATION. Fridges and freezers serviced in your home. 382-4134 (24 hrs)

WHITE'S REFRIGERATION. Prompt, efficient service in your home. 381-2653 (24 hrs.)

Roofing and Siding

ROOFING
Cedar shakes, shingles and duriod at very reasonable rates. University student, must work. 478-5404.

ASPHALT SHINGLES, ROOFing and re—roofing. Reasonable rates. Free estimates. 386-9891, 656-3492.

EXCLUSIVE 230 LB. DONTAR duroid shingles. Free Estimates. W[illegible]d Shop. 652-4411

ACME HOME IMPROVEments, "all types" roofing and repair, work guaranteed, free estimates. 478-7233.

PARKER JOHNSTON LTD.
1855 BLANSHARD. 382-9181
"Roofing Victoria Since 1935"

TAR AND GRAVEL ROOFING and re-roofing. Phone Central Sheet Metal, 478-1814.

INEXPENSIVE RE-ROOFING, materials plus labour, period. Call Ken, 388-7391.

SUNDOWN ROOFING SPECIAlizing in duroid shingles, cedar shakes, tar and gravel. 383-8972.

Saw Sharpening

386-1122
CANDU
SERVICE CENTRE
2825
Bridge St.
INSTANT SAW
EXCHANGE

Secretarial Services and Word Processing

TYPING AT MY HOME, BUSIness letters, financial statements, forms, essays etc. Call Linda 592-5505

MANUSCRIPTS PROFESsionally typed. Will pick up. References. 381-6283

Sundecks

duradek™
Vinyl sundeck floor covering for new and old decks. Free estimates. 478-0641.

36 BUSINESS SERVICES AND DIRECTORY

Tailors

LEATHERWEAR ALTERAtions, repairs, remodelling, cleaning and dyeing. Elley's Leather Fashions. 738 Johnston. 383-7834

OAK BAY TAILORS
Custom tailoring, alterations, ladies and mens. Leather alterations. 1826 Oak Bay, 598-4131.

SHIRTS AND BLOUSES TAIlored to measure also alterations for same. 598-9857.

BRITISH CUSTOM TAILORS
1311 BLANSHARD 383-2632

Tree Service

WALKERS TREE SERVICE
Topping & falling, insured. 478-9346.

OLYMPIC TREE SERVICE
Falling, topping, dangerous tree removal. Insured. 478-2850.

KEN'S TREE SERVICE. Fully insured. Personalized service. After 5 384-5540.

Upholstery

GREGG FURNITURE
Est. 1959. Guaranteed work, free estimates. Competitive prices on new furniture or reupholstery. 1000's of fabrics, fabric remnants small or large yardage at greatly reduced prices.
388-7365 2300 DOUGLAS

ACE UPHOLSTERY
381-1321
Quality workmanship. European craftsman. Free estimates.

SEMI-RETIRED UPHOLsterer recovers your chair, $75 with your material. Chesterfields, $150. 478-1262.

UPHOLSTERY FABRICS
MORGAN'S FABRICS
2070 Cadboro Bay Road.
598-4011

Welding

WELDING, REPAIRS, REAsonable price. 923 Caledonia, 381-5651. Berny.

Window Cleaners

BOB'S JANITORIAL SERVICE
Take a summer vacation, let us clean your windows professionally. Free estimates. 386-2451, 478-8789.

ERIC'S WINDOW CLEANING service. Satisfaction assured. Reasonable rates. Bonded. 598-6203.

JACK'S WINDOW CLEANING, residential and commercial, free estimates. Call 383-3481.

38 TRAVEL

MAUI—BEACHFRONT
DELUXE 2-BEDROOM, FULLY FURNISHED CONDOMINIUM. PLENTY OF RECREATION AND MILES OF SANDY BEACH. WEEKLY AND DAILY RATES AVAILABLE. 383-4124.

FUN IN THE SUN
Renting condos and cars at low off season rates. Various locations in West Mauai. Phone Iolani Holdings Ltd. 382-6042 or 388-7369.

Kaanapali Beach
MAUI-PAPAKEA
1-bedroom condominiums, fully furnished on beach — summer rates start May 1. 479-7117.

MAUI
Deluxe 2 bedroom fully furnished condominium available. Located on a safe sandy beach.
OK Trucking Co Ltd 386-3414

DELUXE 2 BR., 2 BATH CONdominium on sunniest beach in Maui. Good bookings still available. $250. a week. 477-3039, 383-9512

KIHEI, MAUI. NEW SPACIOUS 1-bedroom condominium, tennis, pools, beach, near golf. 477-7347.

MAALAEA BAY, MAUI. Ocean front, 2 bedrooms, 2 bath condo. Fully furnished. Bookings available. 477-4963.

ARE YOU GOING TO HAWAII this winter? We have a super gorgeous condominium in Waalea Bay, on Maui. 656-3824.

WAIKIKI, 1-BEDROOM CONdominium, pool, fantastic view. Call after 4, 592-4659.

ENJOY SUNNY MAUI NOW, call 658-8880 for beachfront condominium reservations.

KIHEI MAUI, 1 BEDROOM condominium, sandy beach, pool and tennis. 652-2030.

39 PERSONALS

Watchdog Richards Report #175. Congratulations to Cathie Fornssler of Monday Magazine for her excellent article on Page 10 and 11 of the June 20-26 issue, entitled "Yes, you can fight City Hall". Your City's Watchdog would like to suggest that the City Council adopt a similar system that the Saanich Municipal council appears to be using by meeting every week and have joint council and committee meetings every Thursday evening which would allow more of the taxpaying homeowners to see how the committee meetings are conducted. Seen-in-passing: A resident of Victoria driving an expensive car with a Parking Exemption sticker, which states the exemption only applies when used on official business only. For further information regarding Municipal Matters please continue to phone 383-6259. Your City's Watchdog, C. Joe Richards or write PO Box 154.

NOTICE OF APPLICATION
FOR PERMANENT
COMMITTAL
"On July 10th, 1980, at 9:30 a.m. a hearing will take place a[illegible] Provincial Court at 238 Government Street, Duncan, British Columbia, to apply for the Permanent Committal of the child MELISSA MAE SEWARD, birthdate April 19th, 1979, the child of LARRY CHARLES, last known at Duncan, B.C. Anyone knowing the whereabouts of LARRY CHARLES please contact Brian Thicke, Ministry of Human Resources, Duncan, B.C. 748-0351.

TRAVELLED EXTENSIVELY, attractive single man, (32, 6'4") bored with all the professional losers encountered at the Single Club ratrace, seeks warm outgoing, slender woman who has no plans for a family, also, like to share fireside chats, outdoor activities, cultural events, weekend trips etc. Objective to have lasting relationship with right woman. Returnable photo please. Victoria Press Box 182.

ATTRACTIVE GAL 40ISH, EMployed, new to single scene, wishes to meet financially secure gent for loyal companionship. Also secure, non smoker, light drinker, likes dancing, fun times, boating, outdoors, home life. Photo to Victoria Press Box 237

MALE, 60, NO TIES, SECURE, virile, lonely. Building a livaboard cruising boat. Looking for female companion, non-smoker, social drinker, for first mate and lifelong companionship. Write with recent photo to Victoria Press Box 181.

ROBUST MATURE MALE, avid camper, outdoorsman, seeking female any age who enjoys outdoor living. I am seeking friendship and sincere male-female family relationship. Please call Mark 477-1931 early mornings, late evenings.

SUFFERING IS NEVER meaningless when shared in the Christian Light. Write GROWTH. Correspondence will remain confidential. Victoria Press Box 157.

39 PERSONALS

ENGLISH WIDOW, PRESENTLY living in South California but hoping to relocate in B.C. wishes to meet gentleman in mid-forties who enjoys travel and varied interests. Prefer Victoria/Vancouver area. Victoria Press Box 231.

GIRL, 22, WOULD LIKE TO meet unattached male 25-30, who enjoys art, music, good conversation, one who has and can enjoy a crazy sense of humour. Photo returned and appreciated. Reply to Victoria Press Box 207.

PROFESSIONAL LADY, INterests: dining, dancing, hiking, cultural events, new adventures. Exuberant, sensuous, wishes to meet sincere, respectful, professional gentleman 50-55, no ties. Victoria Press Box 211.

NEED CRISIS LINE IS THE place to phone for community information and referral numbers. Available 24 hours a day. NEED wants to be of service to you. 386-6323.

TWO CHUBBY WOMEN IN twenties wish to meet males between 25-45, object conversations, outings, sincere friendship or whatever. Victoria Press Box 225.

TENNIS ANYONE? ADvanced beginner would like to meet people interested in an occasional match. Please write Rick at Victoria Press Box 143.

PREGNANCY AND BIRTH control counselling. Victoria Birth Control Clinic. For appointment phone 385-3351.

LONELY, DISTRESSED, DIScouraged? For assurance-encouragement, Dial A Prayer. 595-3635.

TROUBLED BY SOMEONE'S drinking, the Al-Anon Family Groups can help you. 382-0744 or PO Box 654, Victoria, V8W 2P3.

WHO CARES IF YOU ARE pregnant? Birthright does. Phone 384-1431.

ALCOHOLICS ANONYMOUS
383-0415

J.R.R. I LOVE YOU!
D.C.T.

40 BUSINESS PERSONALS

SEX THERAPY

For problems of impotence, premature and retarded ejaculation, general female sexual dysfunction, and orgasmic dysfunction. Relationship councelling. H. GRANT SULLIVAN, MSW, RSW. Phone 385-1559 for appt. (Mon.-Fri. 10-4)

CAPITAL OFFICE SERVICES

Personalized Telephone Answering & Ancillary Services.
386-1324 219-1207 Douglas St.

PROFESSIONAL TAROT card, palm reader and advisor. May help and advise on all problems. All readings private and confidential. No appointment necessary. Special price with this advertisement. Drop in at 1254 Fort St. Open from 9-9

ARE YOU A YOUTHFUL 50'S or 60's man, unattached, hoping to meet a compatible lady, to share the best years of your life with? Let us bring you together. Call today without obligation, Personalized Dating Service, 478-3213

A PERSONALIZED CARTOON is a unique gift idea to celebrate birthdays, anniversaries and any other special occasion. For full colour renderings of individual or group personalities phone 381-5791

FOR THE BEST IN HOMEcare, housewares, personal-care, and multi-vitamin and mineral supplement products, call your local Amway distributor 385-1678, 477-0525.

UNUSUAL, LUXURIOUS, rental situation for single executive, by the month - or longer. $450 per month. 477-4439 or 383-6655.

INSTANT CASH FOR
B.C.R.I.C. Shares! Harbour Square Ticket Sales, 910 Government. 381-6114.

COMING TO VICTORIA SOON: Silva Mind Control Course: Free lecture. For more information call 385-3877.

SHYLOKS HAIR DESIGNERS, cutting or perm models, male or female, small sitting charge. 381-1224, Mary, Michael.

THERMOGRAPHY SPECIAL, (raised printing) at Rolex Plastics ends June 30th. 382-4455.

HYPNOSIS COUNSELLING
Licensed consultant Bill Boychuk. Call 382-4092

DOES YOUR DOG NEED EXercise? Dogwalkers: licensed, reliable. 382-9259.

STOP SMOKING PERMANently. University proven successful, no obligation, 382-2262.

LADY HAIRDRESSER, YOUR home, reasonable prices. 598-2354 after 6PM

PSYCHIC READINGS TEAcups and cards. Fondue Pot Restaurant, 1100 Yates, 388-4468.

MRS. PAYN-JONES, TRANCE medium, questions answered. 386-3603

SALMON FISHING, MODERN equipment, Brentwood Charters Ltd. 652-3606.

CARD READING IN DEPTH
Seventh Year 595-1920 or 656-1753

EUROPEAN FOOT CARE
By Monika 478-1245

FOOT REFLEXOLOGY. EVEnings or weekends. Lou 385-4620

42 EDUCATION

TUTORING— PROFESSIONAL help by experienced teacher. French, math, new and old methods. 598-2331.

CHILDREN'S AND ADULT Art, July 2. Oils, sketching, acrylics, airbrush, carving, and print making. 385-5525, 386-2613

SESSIONS IN CONVERSAtional French, smaller groups, mornings or evenings. 595-1858.

TUTORING-PROFESSIONAL help in Spanish. Call 386-6391.

60 FUEL

PRESTO LOGS
BEAT THE WINTER SHORTAGE, BUY NOW. 383-3528.

SPLIT ALDER AND FIR DElivered. $70 cord. 642-4096, 642-3829 anytime.

ALDER WOOD, SPLIT, DElivered, $45 pickup load, $70 cord. 478-4815.

63 TIMBER

WANTED TIMBER
FELLED, BUCKED or STANDING
Fir, Cedar or Hemlock
Ideal Sawmill Ltd.
385-0441

WANTED
Standing or felled timber. Selective logging and bulldozing.
ELK LAKE TIMBER 658-5046.

65 BUILDING SUPPLIES

NORSECRAFT HARDWOOD
Industries Ltd.
383-4233

NOW IN STOCK
Teak - Asia
ALSO: Open Saturday All Day
531 David St. 383-4233

65 BUILDING SUPPLIES

HOME LUMBER & Building Supplies
470 Anderson Rd.
385-8711

PLYWOOD SALE

STANDARD	
4x8—5/16 Std fir	$6.25
4x8—3/8 Std fir	$7.50
4x8—1/2 Std fir	$10.25
4x8—5/8 Std fir T&G	$12.50
4x8—3/4 Std	$14.50

	Factory	D:UnS
4x8—1/4	7.50	$5.50
4x8—3/8	9.95	$5.95
4x8—5/8	15.50	$9.95
4x8—3/4	17.50	$13.50

LUMBER SALE

STD. and BTR FIR	
2x4—6'	$155
2x4—92¼ pet Studs	$255
2x4—8'—14'	$285
2x6—8'—14'	$285
2x8—8'—24'	$310
2x10—8'—24'	$365

Louvered Bifolds
#1 Select Mahogany
c/w hardware

	½ Louver	Full Louver
2668	$38	$34
5068	$74	$65

Duroid Shingles
210 wt. No. 1 Asphalt self seal. All colours in stock, per bundle. $9.95

INSULATION
FIBREGLASS

PRICE PER 1,000 sq.ft.	
R12—4"	$165
R20—6"	$265
R28—8"	$375

GYPROC

Price per 1,000 Sq. Ft.	
½" GYPROC	$135
⅝" FIRESTOP	$180
STUCCO WIRE	$30
PERMAX	$6.50

Deliveries made anywhere on Vancouver Island and Gulf Islands. Before you buy compare our prices. For quality, service and guaranteed savings, phone:

386-3374, 385-8711

JUBILEE BUILDING SUPPLIES Ltd.

Thinking of
REMODELLING
Your Kitchen?

Give Us A Call

We Will Come
To Your Home
And Design The Kitchen
You Want

Free Estimate

No Obligation

ALSO: NEW SATURDAY
STORE HOURS
8:00 A.M.-5:00 P.M.

6772 Kirkpatrick 652-9141
OFF KEATING X ROAD

CanWest
building materials
3005 JACKLIN RD.

2x4—ECON	$99/M
1x8—ECON shiplap	$120/M
⅜" K3 BOARD	per sheet $5.50
4" CERAMIC TILE	85¢ a sq. ft.
¼" ASPENITE	per sheet $5.95
4x8 - ½" Drywall	per sheet $4.19

OPEN MON.-SAT.
478-5509

MONEY-SAVING
GARAGE SPECIALS
Complete package including locking steel overhead door, all roofing materials, opening casement window, entrance door, chalet siding, all nails and necessary hardware.

12' x 20'	$1,195
14' x 22'	$1,395

SAANICH LUMBER
1496 ADMIRALS RD.
385-2486

ALUMINUM WINDOWS
Discounted prices for odd sizes. Also, thermal conversions, patio doors, screens, aluminum siding and gutters.
Alcan Building Products, 6680 Mirah Rd (off Keating X Rd.) 652-3901

SLUGGETT & BROWN JOINERY
Wood Windows, Doors, Frames
526 DISCOVERY ST. 382-3011

BUDGET HARDWOODS LTD. lowest prices in town on top grade Kiln dried hardwoods Saturdays 9-5, 415 B Hillside Ave. 386-3334.

TOOLS 'N SPACE
Woodworking, books & plans. 338 Catherine St. 383-9600.

WANTED 13 SQUARES OF 18" barn shakes, ⅜" to ½" thick, reasonable price. Phone Art, 477-2272.

SHORT CEDAR LUMBER APprox. 600 FBM bundle lots, $50 per bundle. Phone Dalziel Box, 2800 Bridge St., 384-1422.

2 - 8"XL6"X40' FIR BEAMS, 2"x6" tongue a[illegible]ve fir. Half price. 386-8435 daytime 382-0289 evenings.

FOR SALE BY BUILDER, doors, locks, cabinets, many items. All half price. 658-8488 evenings.

ROUGH CEDAR, ALL DIMENsions. Hidden Valley Sawmills. Open daily, till noon Sundays. 112-743-2830.

ITALIAN TILE AT DIRECT IMport price, a genuine saving. 386-2812.

18" HANDSPLIT BARN shakes, top quality, good supply. $52. Del. available. 652-4368.

TOP QUALITY
Cedar fencing. Open weekends. 642-5972.

GUILLOTINE SHAKE MILL, capable of 40 squares per day, $1650. 478-9766.

24" TAPERS, CEDAR SHAKES, top quality. Going cheap. 384-7902, 642-4832

DEMOLITION MATERIALS mostly lumber. 598-1736 after 6pm.

FULL METAL SPIRAL STAIRcase 4'6"x9'. Offers. 479-0896

130' GALVANIZED FENCE 3½' high 652-2745.

NEW OLYMPIC STAIN 8 GALlons, green 642-3152 383-6931.

70 MUSICAL INSTRUMENTS

RENT TO OWN
PIANOS or ORGANS
GLEESON MUSIC CITY
Home of HAMMOND Organ
714 FORT 388-9632

HOME MADE MIXER, 5 inputs. $80. 385-9487

70 MUSICAL INSTRUMENTS

WEEKEND SPECIALS
TRADE-IN ORGANS

Yamaha electone — very clean	$2595
newer Kawai organ — ideal for beginner	$1795
Hammond T500 organ with cassette	$2695

PIANO FLOOR MODEL SPECIALS

Model 751 traditional satin walnut	$2895
New Model — E140 Baldwin piano and bench. Tuned and delivered. SALE PRICE	$2495
Deluxe Model — Baldwin Studio Piano. Exquisite hand-rubbed finish. SALE PRICE	$3695

ALL professional Baldwin grand pianos on sale also. Immediate delivery on above items. All instruments (new and used) carry full warranties. Satisfaction guaranteed.

BALDWIN PIANO & ORGAN CENTRE
"Right Across From The Bay"
1736 Douglas 381-0551

OUR
SELECTION
is second to none
We
SERVICE
what we sell and what we don't.
Your
SATISFACTION
is guaranteed at

McMusic
COLWOOD
2244 Sooke Road 478-4622

OLD IS BEST

1952 Telecaster	$2000
1968 Strat	$ 850
1958 Princeton	$ 350
1961 Pro	$ 500
1965 Deluxe	$ 500
1973 Les Paul	$ 650
1977 Strat	$ 700

Lots more great used equipment, and the best repair and customizing work on Vancouver Island. We will also build FENDER-type guitars to your specs.

THE GUITAR SHOP
Soft Sounds Music
535 YATES 381-5814

ATTENTION!
WE HAVE SOME CHOICE PREVIOUSLY OWNED ORGANS BY THOMAS, HAMMOND, GULBRANSEN, KWAI STARTING AS LOW AS $795. AND UP.

BERNIE PORTER MUSIC
725 CALEDONIA 382-9542
PARK FREE

PLAYER PIANO
American made P.A. Stark player piano, circa 1916. Mahogany cabinet, refinished and hand rubbed, and mechanism rebuilt. $3450. Phone Anderson's Piano Tuning. 477-6439

USED MEISSNER CONSOLE piano and bench. Fully reconditioned, $1595, includes moving and in-home tuning.
SCOTT PIANO AND ORGAN
1400 Blanshard 386-2434

WANTED FOR RENT, GRAND piano, baby or full size from approx. July 14-August 26. Please call 736-1611 Vancouver or write to 3737 Oak St. Vancouver.

FOR SALE. NOMAD MODEL 49B, 2 piece combo organ. Portable, complete with cases. $500 or nearest offer. 477-5073 after 5pm.

DEGAS ELECTRIC GUITAR, 4 months old, includes cord and hard box case, $390. Brentwood amp, excellent condition, $100. 656-6910.

SELMER MARK V TENOR sax, immaculate, original casing, Selmer 2 Star mouth piece and extras. Must be seen. 478-4566.

SUMMER SALE
On all band instruments. Hall & Fairfield Music, 714 Fort, 385-3307.

TRAYNOR 215 BASS AMPLIfier (two 15" speakers), excellent condition. Must sell. 478-7420.

PA SYSTEM, VT140 4 CHANnel PA head and mixer with 2 Traynor speaker columns. 592-5471.

BLESSING B125 TRUMPET. Pamus price $215. PAMUS MUSIC, 1108 Blanshard (at Fort) 386-8475.

1967 GIBSON J-50. EXTENSIVE abalone inlays, character guitar, super case, $700. 477-4904 after 5pm

UPRIGHT GRAND PIANO, cast iron sounding board, solid mahogany, Bush & Gerts, good condition, $1500. 595-7716

ANGELICA MANDOLIN WITH case, excellent condition, $130 or best offer. 384-9419 after 6pm

GIBSON LES PAUL, EXCELlent condition, $595, with case. 658-5862.

APARTMENT SIZED KEMble minx piano, good condition, modern style, $900. 598-1018

KAWAI ORGAN, WITH DOUble keyboard, footpedals. 478-3075

VINTAGE WEBER PIANO, recently tuned. First reasonable offer takes. 112-743-4603.

MOVING, MUST SELL buried walnut upright piano. $450. 386-6675, 595-6990

LOWRY ORGAN, MANY extras, new $2,000. Sacrifice $1200 477-8618.

7 PIECE CORONET DRUM set, Rodgers hardware $350 479-9868

ANTIQUE INLAID BURLED walnut upright piano with ball and claw stool $925 656-7784.

ELECTRIC GUITAR WITH case and amplifier, 478-3475.

NEW YAMAHA B45 ORGAN $1800 479-3388.

GIBSON L5S. ABSOLUTELY mint. $1500 with case. 382-4677

DIAMOND ACOUSTIC PICKup, $45. 382-8876

71 MUSIC TEACHERS

"Enroll To-Day"
FOR
PROFESSIONAL
INSTRUCTION
Trumpet - Mandolin
Flute - Clarinet - Banjo
Saxophone - Trombone

BERNIE PORTER MUSIC
725 Caledonia 382-9542
Near The Bay Park Free

CADBORO BAY MUSIC STUdio, Mrs. C. Rummel ARCT, ATCL, RMT is now accepting registrations for fall lessons in piano and all theoretical subjects 477-3650.

PIANO. PHONE NOW FOR summer study. Start from scratch or pick-up where you left off. Private lessons in your home. 386-4210.

EVERGREEN CENTRE FOR Creative Musicianship. Professional instruction in most phases of musical activity. 388-9153.

SINGING LESSONS, BEGINners and advanced, qualified teacher V.C.M., B.Mus. 595-8947 between 9am-12 noon.

77 MOTORCYCLES

76 750 KAWASAKI 4 STROKE twin. Traditional bikers only. No electric start, 8.5 to 1 compression. Reliable, very good shape, 2 into 1, extras included. $1450. 384-7245

SACRIFICE, 1974 TRIPLE 500 Kaw. Clean and fast. Wisco pistons, S.W.S, K.N.S, low bars, too much to list. $750. Call Jim at 478-6686 weekends only.

77 MOTORCYCLES

LOOK AT THIS!
ALL 1980
HONDA
CUSTOMS
200 c.c. to 900 c.c.
IN STOCK NOW

1 ONLY
1980 HONDA
Interstate, black
$5999

JUNE SPECIAL
1980 HONDA CBX
Reg. $5249
NOW $4799

SPECIAL
NEW '79 HONDA
400 CUSTOMS
$2199
Includes freight and prep., carrier and backrest, safety bar.

'79 HONDA
BARGAINS

1 only CT 70	$699
1 only XR250	$1699
2 only CM 185's	$1349
1 only CX500 STD.	$2699
2 only CB650 deluxe	$2699

ALL THIS AND MORE
at

MULLINS MARINE
925 Yates St. Dealer 5245
382-1928 382-4515

Check These New YAMAHA DEALS

'79 TRAIL MODELS	
1 only MX80	$649
2 only GT80	$739
2 only XT500	$2099
'79 ROAD MODELS	
1 only XS750 F	$3099
'78 ROAD MODELS	
2 only SR500	$1899

The 650
MAXIM 1
Available Now

JUNE SPECIAL
1980 YAMAHA
650 SPECIALS
NOW $2899

MAKE YOUR
Best Deals Now
On 1980 Models
ALL AT

MULLINS MARINE
925 Yates St. Dealer 5245
382-1928 382-4515

USED BIKES

ROAD	
78 YAM 1100, loaded	$4999
79 YAM 1100 Spec. 258km	$4499
78 HON CX500 many extras	$2999
78 HONDA CB 750F	$2499
78 HONDA CB 750K	$2499
79 YAM 650 Spec. extras	$2299
79 YAM 650 Special	$2399
79 YAM 650 Special	$2499
79 HONDA CBX	$4199
79 HON CX500, extras	$2499
78 HON CB750F	$2499
77 SUZ GS 750 loaded	$2999
78 YAM SR500	$1699
78 HON CB550K	$1699
78 HON CB400A extras	$1699
78 YAM XS400 mags	$1499
76 YAM 650	$1399
79 HON CM185	$1199
76 YAM RD400	$1099
73 HON 500	$1099
78 HON CM185	$1099
78 HON CM185	$999
78 YAM YB100	$699
78 HONDA Express	$379
TRAIL	
78 YAM TT500 as new	$1599
78 HONDA Z50	$459
77 TY175	$949
77 YAM TY175	$899
76 YAM TY175	$799
76 YAM TY175	$899

AS-IS SPECIALS
SOME ROUGH
SOME QUITE GOOD

ROAD	
77 KAW KZ400	$1099
73 YAM 75 Scooter	$229
76 YAM RD400	$899
72 SUZUKI 500	$849
73 HONDA CB125	$449
78 HONDA CB125	$599

ALL AT

MULLINS MARINE
925 Yates St. Dealer 5245
382-1928 382-4515

All The
HONDA
CUSTOMS
Are In Stock
from 200cc - 900cc
See us Last ...
Before You Buy

VICTORIA HONDA
2851 Douglas 386-8364
Dealer 5854

HARLEY
DAVIDSON
We have 'em all
and the accessories too!
See us Last . . .
Before You Buy

VICTORIA HONDA
2851 Douglas 386-8364
Dealer 5854

1976 HONDA CB550F SUPER Sport only 8500 miles. Backrest, luggage rack, cover. $1200 firm. 384-4152.

77 MOTORCYCLES

HARLEY
DAVIDSON!
Sportster Minded?
2 Only 1979
XLS Models
Big Reduction $5,100
Reg. List $5,695

BROOKLANDS MOTORCYCLES
937 Fort 383-5926
Dealer 6121

1978 YAM RD400, 200 MILES ON rebuilt, ported engine, Martek ignition, Koni shocks, S&W fork caps, Dunlop, Michelin, Hella, Bosch and more. Excellent shape. $1400. 595-4033

BSA'S 1967 LIGHTNING 650 $1300 recently restored. 1968 BSA Starfire 250 cc $675. 1978 Yamaha 500 3,000 km mint $1800 478-3208 after 4 pm. and all day Saturday.

1979 SUZUKI GS400E: GOOD sport bike or commuter. Condition and running order perfect. Must be seen to be believed. Only ridden 3 months. Must sell immediately. $1800. 478-5930.

VERY QUICK BIKE
'76 Suzuki 185 GT Twin, disc brakes, low mileage. Needs a little work. A steal, $600. 592-4573.

1979 HONDA CM 400 900 miles, automatic, electric start, windshield, crash guards, etc. New condition. Offers on $1800. 652-4546.

74 850 NORTON, CAFE RACER, mags, Norris cam, balanced and blueprinted, electronic ignition, 130 plus MPH, very fast. Must be seen, offers. 382-7421.

VESPA SCOOTERS
MOPEDS—18 MODELS
ISLAND MOTORS, 385-3515
602 Esquimalt Rd. Dealer 5138

1980 MOBYLETTE 50 CC, 2 months old, low mileage, with basket and helmet. $645. 474-1516.

REAL DEAL
1978 DR-370 Suzuki trail bike, new condition, $995 for quick sale. 656-4296.

BMW 600/5 1971, 30,000 MILES, fairing, new tires, mufflers, dimmer switch, top condition, $1900 firm. 658-8033

PERFECT COMMUTER BIKE, 77 Honda CJ360T, excellent condition. 5300 miles. 70 miles per gallon. 382-0139 after 5pm

79 SUZUKI GS L000N, NEW M-45's and engine guards, 1,500 km cruising, immaculate $3,500 or best offer 478-3886.

1979 1000 HARLEY DAVIDSON, $3900. 1978 500 single cylinder Yamaha, $1500. Low mileage on both. 383-3128.

L967 HONDA 450, 1,000 MILES since complete mechanical restoration. Offers. 386-1048, 477-6560.

1971 CT1 YAMAHA 175 ENduro, loads of spare parts. $150. 1967 Kawasaki 175 street. $75. Both as is. 383-0875

78 YAMAHA 750 SPECIAL. Custom seat, chrome back rest, immaculate. $2800 or best offer. 721-3255 Victoria.

1978 YAMAHA 750 SPECIAL, mint, 7300 km. Sell or swap for newer bike of same size or smaller. 592-0350.

BRAND NEW 750 HONDA, 900km, extras, $2,900. Will consider trade and cash. 474-2664.

ONLY $2500. MUST SELL. 650 Special 1980 Yamaha. 5000 kilometres. 595-6205

1979 HONDA CM400 T, 1600 KM. very good shape, $1500 firm. Steve 385-5498 anytime.

100 CC HONDA, ON/OFF street, good condition. $350. 598-7143.

1979 HONDA 185 TWINSTAR, 3000 km, $1300. 383-6792, 384-7414, Phil

VETTER—TRIUMPH HURRIcane, mint—4500 miles. $3500 or best offer. 248-2645 (Parksville)

1976 GOLDWING, FULLY loaded. Must be seen to be appreciated. 381-1902

78 HONDA 750K, 9500 KM, EXcellent condition, extras, offers. 477-2800.

75 SUZUKI 500, EXCELLENT condition. Asking $1,150. After 6 595-0358.

1974 TX500 YAMAHA, WIND screen, good condition, $900. 592-5981

1978 HONDA CB550, 10,000 KMS, 2 helmets, dark red, $1900. 385-0532.

MINI BIKE FOR SALE, NEW 5hp B&S motor, $170 or offers. 479-1989

'73 HONDA XL175 ENDURO, low miles, excellent condition, $600 firm. 478-2144

MOBYLETTE MOPED, EXcellent condition, helmet included. $400. 478-4145.

64 TRIUMPH 650 BONSELL, semi chopped, 75% chromed, $650 or best offer. 382-7306

YAMAHA YZ125, EXCELLENT running condition. Kawasaki 175 Enduro parts. 656-6217

1978 XS-1100E, IMMACULATE, custom paint, new K-91's, $3800 or offers. 386-1048, 477-6560.

1972 HONDA 750-4, $1600 OR best offer. 383-6205 after 5:30, Bill.

GUITAR AMP, YAMAHA, 50 watt, 2 10 inch speakers. 479-6917.

BATTERIES, ALL SIZES. Capital Radiators & Batteries, 817 Fisgard Street, 385-0421.

1968 OSSA MOTORCROSS 250cc. Good dirt bike, best offer. 478-4948.

1975 KAWASAKI 250CC ENduro, 2,500 miles. Excellent condition. $700. 385-6576.

1974 750 HONDA, 16,000 MILES, fully equipped for touring, 474-2994.

MOTORCYCLE HELMET, full face with shield, near new condition, size medium. 592-5570

1975 HARLEY SPORTSTER, 10,000 miles, new paint and chrome. $3800. 382-6132 or 477-6614.

YAMAHA DT400 ENDURO street/trail. Excellent condition. $900. 382-9082.

78 YAMAHA SR500. EXCELlent condition. 1100 km. $1700. 721-5427.

1979 CAN—AM MX5 250, VERY low hours. $1200 or best offer. 112-748-8540.

73 SUZUKI GT 380, REBUILT, fairing, excellent condition. Offers 385-3909 anytime.

MINI BIKE FOR SALE. EXcellent condition. Less than one year old. $250. 479-0272.

1978 HONDA 400 TII, VERY clean, 13,000 KM, extras, $1,250 OBO. 383-7480 after 5:30.

1978 GS-750 SUZUKI, 7000 KMS, fairing, rack, as new. 652-5517 or 652-2704.

1973 YAMAHA RD350, LOW miles, showroom condition, $950. 474-1826, 478-5677

YAMAHA 80, GOOD CONDItion, rebuilt, $300 or offers. 598-4092.

1980 YAMAHA SX650 SPECIAL. 2450 km. $2700 or offers. 383-0318, 28 Lotus St.

1978 HONDA, CB125S, 2200 KMS, excellent condition. $775. 652-4268.

SWAP OR SELL 750 HONDA for smaller bike. Excellent condition. 479-0706.

1978 HONDA 185, EXTRAS, very good condition, $1000 firm. 595-6405

NEW MOBYLETTE, TESTdriven only, 170 miles. Helmet. $650. 478-0171.

77 MOTORCYCLES

1978 MOBYLETTE, DOUBLE seat, saddle bags, A1 condition, $550. 384-1662

1979 KAWASAKI LTD 1000, EXcellent condition, 595-7772.

1975 SUZUKI 750 GT, 7000 miles. Like new. $1750. 381-6620

1977 XR75 HONDA DIRT BIKE, $365. 386-7377.

1978 YAMAHA TY250, VERY good shape, $1200. 479-2227

'76 YAMAHA 750 TRIPLE. Offers on $1900. 383-7098.

75 YAMAHA 650, HEADER, T.T.100, $1150. 658-5925.

1973 HONDA 750, GOOD CONDItion. $1150. After 4pm, 384-2866.

1972 HONDA 350, EXCELLENT running order, $550. 479-9181

76 SUZUKI 250, GOOD CONDItion. Many extras. 474-1416.

77 YZ-80, VERY GOOD CONDItion, $450, offers, 652-3648

74 YAMAHA TX 500, HEADER, Michelin, good shape 652-2920.

'74 SUZUKI 100, EXCELLENT shape. 656-5451.

1978 YAMAHA GT80 AS NEW, 2600 km. $550. 479-2520.

74 HONDA TL 125, $450.
477-2826

1977 SUZUKI RV90, FAT TIRES, only 70 miles. $875. 478-1286.

1974 YAMAHA 650. 9,000 MILES. $1000 firm. 381-0332.

69 BSA FOR SALE. CALL anytime 381-1357.

'77 IT400, GOOD CONDITION, best offer. 477-3203.

MOPED 78 HONDA IN GOOD condition $400. Call 479-2938.

MUST SELL, HONDA CB 350, runs well, $300. 656-4475.

78 BICYCLES

RUSS HAY BICYCLE SHOP
2542 GOVERNMENT ST.
384-4722
1215 ESQUIMALT RD.
388-6712
LARGE SELECTION OF
NEW & USED BIKES!
TRADES WELCOME

SHEEPSKIN BICYCLE
SEAT COVERS.
Racing and tourist models.
Eliminate those saddle sores.
MERINO, 1175 DOUGLAS,
AT VIEW
388-6651

BOY'S BICYCLE, 21" FRAME, completely rebuilt. $120. Boy's bicycle, 19" frame, completely rebuilt, $100. 479-1726

WANTED: GIRL'S BIKE FOR 6 year old, reasonable condition. 658-5862.

MEN'S APOLLO TEN SPEED bicycle, like new, extras. $100. 385-5425.

23" RALEIGH 10 SPEED, good condition. $130 or best offer. 598-0772

ADULTS BIKE AND GIRL'S fold away bike, good for travel. 383-7675.

WANTED LADIES 5-SPEED bicycle reasonably priced 652-3704.

APOLLO CAPRI, RARELY used, 212 km, new, $120. 477-2560.

MOTOCROSS BIKE WITH shock absorbers, $70. 479-5913.

10 SPEED BICYCLE, $65. MUStang bike, $40. Moving. 474-1981

BOYS 16" BIKE, $35.
592-8115

WANTED: RALEIGH FOLDing bike. 658-8720.

BOY'S 5-SPEED $50. OLDER man's 10 speed $50. 384-4359.

80 BOATS and MARINE

THUNDERBIRD YACHT SALES
WESTPORT MARINA
Next to Swartz Bay Ferry
2075 Tryon Road, Sidney, B.C.
656-5832

1980 BAYLINERS
IN STOCK NOW

SPECIAL
OF THE WEEK
'78 — 25' BELL BOY C.B., like new, f.w.c., hot water heat, VHF, sounder, full canvas, 185 hrs. $23,900

EXPERIENCED
BOATS

78—18½' Starcraft, trlr.	$9,500
73—22' Fibreform	$9950
70—24' San Juan	$9,950
73—22' Fiberform Exp.	$9,900
70—24' Sea Ray	$11,300
75—24' Fiberform Exp.	$11,950
74—24' Bell Boy C.B.	$11,900
75—24' Reinell Exp.	$12,800
55—28' Norcraft	$12,995
60—24' Skagit Exp.	$12,995
75—24' Reinell	$12,500
74—24' Saratoga Exp.	$13,900
74—2550 Saratoga	$13,900
75—24' Reinell Exp.	$13,900
74—25' Saratoga	$14,295
64—27' Chris Connie	$15,900
75—22' Sea Ray Exp.	$14,950
55—26' Chris	$17,300
75—24' Winner f.w.c.	$17,500
73—26' Fiberform C.B.	$18,900
70—26' Telestar C.B.	$19,900
77—26' Reinell C.B.	$21,000
77—26' C.B. Reinell	$22,900
76—26' Campion C.B. twn	$25,500
72—28' Uniflyte Exp.	$29,995
77—28' Carver	$34,900
69—28' Uniflyte Exp.	$35,900
79—28' Carver, new	$38,000
62—36' Richardson	$43,900
74—40' Tolly Tri	$112,000

CALL
RICH or RON
656-5832
OPEN 10 a.m.-7 p.m.
Closed Tuesday

VAN ISLE MARINA

POWER
23' Larsen; 24' Campion C/B; 24' Fiberform; 26' Winner C/B; 26' Tolly; 26' Fisherman's Delight; 26' Telstar; 26' Trojan; 26' 'Sel Cruiser; 26' Garden; 26' Displ. Cruiser; 27' Fairliner; 28' Executive; 28' Disp. Cruiser; 28' Luhrs; 28' Chriscraft; 30' Chriscraft; 30' disp. cruiser; 30' Grenfell; 30' Ex-fish boat; 31' Enno's; 31' Cruise-A-Home; 32' Grenfell; 32' Disp. Cruiser; 32' Spencer; 32' Tollycraft; 32' Diesel Displ.; 34' Trawler; 34' Fairliner; 34' Tolly Tri-Cabin; 36' Chris sdn.; 36' Diesel Classic; 37' Monk; 38' Tolly; 40' Monk; 41' Canoe Cove; 42' C.T. Trawler; 44' McQueen; 44' Garden; 48' Tug; 51' Motor Cruiser; 52' Monk; 65' Ex Dept. Fisheries.

SAIL
20' Sloop; 20' Newport; 22' Sloop; Exceptional 24' Schooner; 25' C & C; 25' Wood Sloop; 26' Traditional Sloop; 26' Haida; 29' Ranger; 30' Motor Sailer; 34' Cutter; 35' Atkins Sloop; 39' Motor Sailer; 37' Rafiki; 37' F/G Hull and Deck; 40' Island Motor Sailer; 41' Cutter.

The above is an example of some of the vessels we are seriously offering for sale. For more information please contact JOHN ALLEN at:
VAN ISLE MARINA CO. LTD.
Harbour Road Box 2130
656-1138 Sidney, B.C.

MERCRUISER
PARTS & SERVICE
Canoe Cove Marina Ltd. 656-5633

80 BOATS and MARINE

ADVANCE YACHTS LTD.

15' Cobra ski boat	$4200
17' Bayliner, 115 h.p. o.b.	$6495
18'6" Clinker	$3595
19' Steury, trailer	$ 9,900
19' Campion Cdy. w/trlr	$15,750
19' Brandlmayr, house	$8500
19'6" Campion	$14,900
20' Sangster, trailer	$12,900
20' Double Eagle	$16,750
20' Double Eagle, trlr.	$17,500
20' Reinell, trailer	$ 9,750
21' Sangster	$11,500
21' Campion	$13,900
22' Sangster Dolphin	$11,200
22' Boston Whaler	$20,995
22' Bayliner C.B.	$15,995
22' Sea Ray w/trailer	$16,900
22' Glas Ply	SOLD
22' Glas Ply	$13,900
23' Grew, trailer	$13,995
23' Sea Ray	$15,500
24' Bell Boy Htp.	$11,900
24' Reinell C.B.	$13,900
25' Fiberform C.B., hse.	$27,900
25' Bellboy C.B., like new	$22,900
25' Bayliner Offshore Ht.	$13,999
26' Chris Cavalier	$11,500
26' Fiberform C.B.	$20,995
25' Bayliner Express	SOLD
25' Bellboy Exp.	$17,900
25' Sea Ray	$18,900
26' Spencer	$15,900
26' Tug diesel	$37,900
26' Houseboat	$14,995
26' Hourston C.B.	$16,900
26' Fiberform C.B. twins	$20,995
26' Fiberform C.B.	$25,500
27' Chris Exp.	$21,500
28' Lynwood C.B.	$32,450
28' Northstar Dsl.	$11,900
28' Pelagic Trawler	$39,000
28' Executive	$42,900
28' Crown	$34,900
30' Sea Ray offshore	$59,900
30' Chris reg. antique	$14,900
30' Chris, immac.	$31,900
32' Diesel Displ.	$20,995
32' Luhrs C.B.	$56,995
32' C.B. displacement	$24,000
F32 Trojan, immac.	SOLD
32' Fairliner C.B.	$56,995
34' C Lic. diesel	$19,900
34' Grenfell, house	$39,900
36' Chris Tri-Cab	SOLD
36' Richardson Spts. Fish	$43,900
41' Canoe Cove	$126,000
50' Classic Power	$44,900
SAIL	
20' Vivacity	$10,500
21' San Juan	$ 7,995
22' Grampion	$ 9,000
23' Cub	SOLD
24' C&C	$17,900
24' Progressive (1970) Rivara	$13,900
25' Marina m.s.	$41,900
26' Haida Custom	$26,750
26' Clipper	SOLD
26 T-Bird	SOLD
27' Soling, trlr.	$10,500
Fortune 30	SOLD
34' Coronado	$41,900
35' Endurance	$100,000
35' Endurance	$78,900
37' Roberts	$105,000
40' Islander	$139,000
45' Trimaran	$119,000
51' Ketch	$179,000

We are now dealers for new
CATALINA
SAILBOATS

OPEN DAILY
9 - 5 p.m.
WED., THURS., FRI.
til 8 p.m.

Bosun's Marina, 656-5558
10775 McDonald Park Rd.,
Sidney, B.C.
Oak Bay Marina, 598-3366
Pedder Bay Marina, 478-1771

NOW OPEN IN
NANAIMO
at Newcastle Marina
753-1512

APOLLO 32

Aft Cabin — Twin Perkins Diesel. Diesel furnace. VHF & C.B. radios, depth sounder. 6 man Avon. $74,500

17' BAYLINER	6,950
19'4 GLASPLY	13,500
20' SANGSTER H.T.	9,500
21 REINELL	8,500
21 BAYLINER & TRLR.	11,750
21 BELL BOY & TRLR.	14,950
24½ SEA RAY C.B.	17,500
24½ BELL BOY C.B.	15,500
25 STARCRAFT	10,500
25 SANGSTER	16,900
26 TROJAN	15,500
28 LUHRS	28,500
34 TOLLY-TRI	87,500
36 GRENFELL	65,000
36 CUSTOM TRAWLER	98,300
40 Housecruiser-Diesel	67,500
41 Canoe-Cove-Tri	126,500
SAIL	
28' ISLANDER	41,900

Closed this Sunday for Study Session. Sorry for any inconvenience.

CEDAR GROVE YACHTS LTD.
Located on the Highway
Just before Swartz Bay

the Home for
ZETA BOATS
ORCA DORYS
In Victoria

KICKER SALE
4.5 MERCURY
1980 model, incl. 25 litre tank, hose and prop. $644

FRESH TRADES

14' VANGUARD
—50 H.P. Johnson
—Trailer
$2795

15½ MARLIN
GLASSCRAFT
—70 H.P. Johnson
—E.Z. trailer
$4495

NOW
AT YOUR
1-STOP
MARINE CENTRE

Mercury Marine
385-1457 800 Cloverdale

Star Marine
MARINE BROKERS
SAIL & POWER

WELL PRICED
NEW LISTINGS

POWER
18'6 DOUGLE EAGLE I/O
$8995

24' OWEN I/O
$5595

23' BELL BOY
$14,995

26' MAXWELL Classic
$15,250

★★★★★

SAIL
24' BUCCANEER
$13,900

26' CLASSIC Sloop
$6295
25' O'DAY new
$21,950

For information
656-3112
9843—2nd St., Sidney

MARSH MARINE CHARTERBOATS
POWER AND SAIL
Daily charters to the Gulf Islands.
2447 Beacon Ave. Sidney BC
V8L 1X7 Tel (604) 656-1611

80 BOATS and MARINE

gp

HOURSTON GLASCRAFT CRUISERS

20' HOURSTON
C/W, H.T., cuddy cabin and bulkhead forward, head, full galley, dual helm seats, wipers, stand up camper, Volvo Penta power, from
$16,999

23' HOURSTON
C/W, H.T., cuddy cabin and bulkhead forward, head, full galley, dinette, aft bulkhead, camper canvas over large, deep cockpit. Volvo Penta power from
$20,999

26' HOURSTON
Command bridge, 8'9" beam, dual helm stations, duplicated instruments, stand-up, enclosed head, full galley, dinette, aft bulkhead, roomy cockpit under camper canvas. One only at
$31,999

Featuring New
GLAS PLY
BAYLINER
HOURSTON
GLASCRAFT
CANAVENTURE
MIRROCRAFT
BMW—Volvo Penta
OMC—Mercruiser
Johnson Outboards
Seagull Outboards

GIBSON
Powercraft Centre Ltd.
730 HILLSIDE AVE.
382-8291

OPENING
SPECIAL
MARINER 3500
12 channel VHF
radio/telephone
2 weather channels plus
7 communications channels.
SALE $269.95

AHOY
SHIP and SHORE
NOW OPEN
AT
HILLSIDE MALL
In Victoria
595-2441
as well as
1340 STEWART AVE.
in Nanaimo
754-3317

GOLDEN DAYS II
40' DELUXE COASTAL CRUISER, DUAL STATIONS, COMMAND BRIDGE, TRI CABIN LAYOUT, SLEEPS 6, 2 DINETTES, 2 HEADS, ALL ELECTRIC GALLEY-OVEN-RANGE-ROTISSERIE, 2 FRIDGES. FULLY EQUIPPED INCLUDING 7.5 GENERATOR, SONAR, VHF, 2 STEREO STATIONS, DEPTH FINDER, ETC. LOADED WITH EXTRAS. DINGHY, 4 HP OUTBOARD, LIFERAFT, TWIN 225 V8 V DRIVES, SPEED 22 KNOTS, ECONOMY AT 10 KNOTS. LOW HOURS. BOATHOUSE CONDITION, FULLY SERVICED. READY TO MOVE ABOARD AND CRUISE. LUXURY AFLOAT. MUST BE SEEN TO BE APPRECIATED. $75,000 (REPLACEMENT COST OVER $112,000). APPOINTMENT TO VIEW 652-3566.

CAMPION
DOUBLE EAGLES
SUNRUNNERS
LUND Aluminum
JOHNSON Outboard
ROADRUNNER Trailers

bob whyte marine ltd.
SALES AND SERVICE
Corner Harbour and Resthaven
656-7286

SUMMER HOURS
OPEN 7 DAYS
9 a.m.-6 p.m.

ON DISPLAY
38' CHRIS, loaded, immac.
36' VICTORIAN trawler dbl. cabin, brand new, loaded
29' SAILBOAT f.g. custom
28' FAIRLINER, incl. mrge.
27' CHRIS Sportfisher
25' ALBIN very clean
24½' BAYLINER immac.
24' REINELL ht. clean
21' SPEEDBOAT f.g. 350 V8

ARRIVING SOON!
41' VICTORIAN Trwlr Sdn
36' UNIFLITE dbl. cabin

Deep Cove Marina and Yacht Sales Ltd.
109912 Madrona Dr. Sidney
656-2810

DOUBLE EAGLE
New 16' Hardtop
★ 70 Mercury el.
★ 1600 galv. Ez Loader
★ wiper
★ rear canvas
★ battery and box
★ reg. List $8132

PACKAGE $7300

MULLINS MARINE
925 Yates St. 382-4515

51' WC Freezer Troller
65' Westcoast Dragger
40' Westcoast Troller
38' WC Combination
Unrestricted C licence
10 ton A licence
Wanted 12 ton A licence
TRADE UP OR DOWN

ISLAND MARINE
TRADING CENTRE
for the
Commercial fishing industry
479-8822 Ray Mason 479-8807

80 BOATS and MARINE

CHARTS
Yes, we've got them!
U.S. and Canadian
from San Diego to Alaska
(Including Hawaii)
NOW IN STOCK AT

SAILTREND
1157 Newport
592-2711

NATIONAL
NATIONAL YACHT SALES
TRUANT 33
2060 White Birch Rd. Sidney B.C.
V8L 2R1 (604) 656-3966
ALSO AT
False Creek, Vancouver

26' TOLLYCRAFT, EXPRESS Cruiser. Powered By re-built Mercruiser (Ford) 350. New Top reconditioned and clean. Includes C.B., Depth Sounder, Dinghy, with Johnson Outboard. Will Take Car, Mohom, or Property in Trade. Call Bob Allison for appointment to view. 385-8756. REG MIDGLEY MOTORS LTD. Dealer Lic. 5186.

SUNSHOWERS
Solar heated for hot shower on your boat — very portable. $20.95

McQUADE'S MARINE SUPPLY
1252 Wharf St. 388-4343

The Plastic Shop
We are now at our NEW LOCATION — bigger and better with lots of parking. See us for Fiberglass, Plexiglass, Polyethylene, Storm Windows and much more.
THE PLASTIC SHOP
Now at 2215 Government
386-1477

IT'S
BOTTOM TIME!
Come and let us do your bottoms with our fast and efficient pressure washer. Phone for appointment for travel lift or marine ways for haul outs.
Canoe Cove Marina Ltd. 656-5633

DANISH
DELIGHT
27' of Danish quality, 10'6" beam. Aft cabin, center cockpit, cruiser. Furnace, galley with refrigeration, CB, depth sounder. Major overhaul just completed. Evenings 477-8600.

THE BOAT LOFT
FEATURING
MERCURY Outboards
O'BRIEN water skis and accessories
and a wide selection of new & used
ZODIAC INFLATABLES
381-1323 563A Johnson

CHARTERS
MARINE SURVEYS
BOAT DELIVERIES
Outfitting & Repairs
Saltchuck Marine Ent. Ltd.
P.O. Box 7100 Depot D
Victoria, B.C. V9B 4Z2
Ph. 478-5559

CANOE COVE
Yacht Sales
Open 7 Days a Week
656-5711 656-3915
Evenings, 652-4386

CLASSIC MOTOR VESSEL
Business demands forced private sale of 1929 — 40 ft. classic yacht undergoing complete restoration. Large portion completed. Mechanically A. I. Structurally sound. Downtown Vancouver live-aboard moorage available. $24,500. Tel: Van 682-0036.

25' SANGSTER MARLIN, 255 Merc., standup head, keresone furnace and cooking stove, electric fridge and icebox, sleeps 5. Sounder, vapor detector, CB radio, E-ZLoader trailer 9,000 lbs. with vacuum brakes. 1970 Chev ¾ ton 4X4 window Van, complete with PTO winch. 652-1585.

1977 20' DOUBLE EAGLE hardtop, deluxe model. Raised camper back, swim grids, dinghy, 190 Volvo sterndrive, FWC, trim tabs, sounder, CB radio, galley, dinette, private head in cutty cabin. Much much more. Excellent condition. $12,900. Bob Whyte Marine, 656-7286.

JOHNSON L5 HP LONG SHAFT electric start outboard motor complete with new gas tank and hose, remote cables and starter. New condition, very low hours. $650. Volvo V8 225B inboard engine complete, low hours, excellent working order. $600 or best offer. 478-2954.

CB
Units $109.95. VHF marine radio telephone 12 channel, fully crystalized, full features only $399.95, marine horn $19.95.
B.C. SOUND & RADIO Service
931 FORT 383-4731

40' STEEL TUGBOAT
Twin 6-71 G.M. diesels tunnel hull 4.5' draft, radar, V.H.F., 2 winches, etc. Price reduced to $68,500. Phone 112-559-8461 anytime.

CHEOY LEE
Diesel Trawlers
For Information Call
ANGLER'S ANCHORAGE
MARINA
652-3531 933 Marchant Rd.
Brentwood Bay

NATIONAL, WITH LOCATIONS on both sides of the water, offer an efficient brokerage service. Moorage at our sales docks is available to exclusive listings. For professional advice call 656-3966.

BOTTOM PAINT
SAME DAY SERVICE
Competitive prices
Philbrooks Shipyard Ltd.
2324 Harbour Road
656-1157

COME AND COMPARE. WE have 7 good clean I.O. Glass cruisers, 18-25 ft. Marked at half the NEW price. Low hours. Ready to roll. Easy financing. VICTORIA BOAT MART, 453 Head St.

14½' K AND C THERMOGLASS with 100% rebuilt 1976 50 hp Evinrude. Paddles, downrigger and more. Top shape. Top value at $3000. Also trailer. Can be seen at Spot #12 Cheanuh Marina. 382-7796.

21½' GLASPLY SEDAN style, 165 Mercruiser, CB, depth sounder, spare motor bracket, swivel front seat, Roadrunner tandem trailer, excellent condition, $11,500. 479-5702 after 5:30pm, anytime weekends.

REFINISH YOUR FIBERglass boat to look like new.
FREE ESTIMATES
Philbrooks Shipyard Ltd
2324 Harbour Road
656-1157

FIBERGLASS REPAIRS
or
New Construction
Phone 656-3524
Solridge Construction Co. Ltd.
2070 Henry Ave.
Sidney

MERCURY
MERCRUISER
SERVICE
Marine & Power Products
402 A Esquimalt Rd. 382-1211

Boat Trailer Springs
Parts and repairs. Prompt service. Logan Spring and Suspension Ltd. 60 Crease Ave., 384-2744.

SEAGULL, CHRYSLER
BRIGGS PARTS
Repairs up to 25 HP
D&R MOWERS
615 Chatham 384-5551

80 BOATS and MARINE

BLUE DOLPHIN CHARTERS Salmon and group charters, phone or write early for reservations, 928-3148. 115 miles north of Campbell River. Telegraph Cove, V0N 3J0

32' CLASSIC DISPLACEMENT cruiser, hull sound, cabin and deck need work. Graymarine engine in good condition, oil stove, $5000 or best offer. Located Qualicum. 112-752-6022 or 752-9913.

BRANDLMAYR CABIN CRUISER 23', power-1975 Buick V6, OMC leg, FWC, Seagull auxilary, tinted windows and CB. Galley and head. Asking $5500. 652-1027 after 6pm weekdays.

1975 16' TRIHULL LARSON Bow Rider, full canvas top and bow cover, 90 HP outboard, on heavy duty Roadrunner trailer. Excellent condition. $4500. 479-6288.

IMMACULATE 26' HOURSTON Glasscraft CB, 275 hours, FWC, 280 Volvo leg, trim tabs, propane stove, stand up head, and much mor. $23,500. Days 383-3321. Evenings 652-2154. Ask for John.

1974 17½' REINELL, 140 MERC inboard outboard, low hours, rebuilt leg, new upholstery, fold canopy, E-Z Loader trailer, excellent condition. Offers. 384-9775

38' MARINER, 1969, FLYING bridge, twin power, generator, graf sounder, and much more. Replacement value $110,000, asking price $68,500. Boat house kept. 112-743-2069.

28' CHRIS CRAFT, DOUBLE plank mahogany hull, low hours on rebuilt power, new canvas, sleeps 5, head and galley, dinghy. $13,500 or best offer. 656-5477.

16' K AND C FIBREGLASS, mint condition. 33 Evinrude plus 12 trolling motor. Enclosed camper top. Includes heavy duty Explorer trailer. Must be seen. $3200. 656-6228

23' BAYLINER EXPRESS, 190 OMC, trim tabs, FWC, dinghy, 15 HP Johnson electric start, depth sounder, compass, anchor packet, etc. All in perfect condition. 112-743-9803.

41' DELUXE LONGLINER "Sequel"; 40' Pelagic freezer troller "Shirley Barbara"; 25' aluminum "C" lic. dory "Blue Heron". Squire & Coombs, 384-3363.

23' CEDAR PLANK CABIN cruiser. Grey marine power. 7 knots at 1 g.p.h. Galley, head, CB, dinghy, recent survey, trolling motor, plus many items. $5500 or best offer. 112-246-4075.

16' GLASSPAR FIBERGLASS run-a-bout with 1968 65 h.p. Evinrude and 1969 6 h.p. Johnson on calkins trailer. Everything in good working order. $2000. 592-2078.

1953 PETERBOROUGH Comet, excellent ski boat, red cedar striped exterior, oak and mahogany interior, original 35hp Johnson. Must be seen. 598-9189

EXPERIENCED SKIPPER wants to charter Westcoast Troller. References and production records available. 386-6003 anytime.

22' 73 K&C THERMOGLAS, Rebuilt motor, 50 hrs. Depth sounder, auxiliary motor, sink, stove, cupboards, etc. Offers on $10,500. 652-2764, 652-1664.

WANTED: CONTROLS FOR A 20 horsepower Johnson or Evinrude, also a steering wheel. 478-4623.

17' FIBREFORM, CANOPY, sleeper seats, 60 horsepower Johnson electric start. 2 tanks. Trailer. Excellent condition. 656-6787

30' CHRISCRAFT CONSTELLATION, boathouse kept, beautiful condition. Will consider smaller boat, plus cash or property. 479-2710.

5 HORSE SEARS AIR COOLED outboard motor, and 2 gallon tank. Approximately 10 years old. Asking $175. 478-3443 days or 474-1726 evenings

1977 JOHNSON 35 HP MOTOR in good condition. Just serviced. Electric start with controls. Asking $895. Phone Shawnigan Lake 743-4888

22' K & C REMOTORED, 25 hours, new canvas, dinghy, sounder, CB, OB bracket, rod mounts, compass, anchor, swim grid. $10,900. 477-4227.

DIESEL WORKBOAT 30 FT. BMC, FWC, value at $7,000. On display at VICTORIA BOAT MART, 453 Head St.

EXPERIENCED AND SERIOUS longline deck hand available for next halibut opening. Phone collect Salt Spring Island, 112-537-9593.

WANTED TO RENT: 16' OR larger boat for salmon fishing at Sooke, 4 days, July 20th to 24th. Call evenings collect, 112-567-9386 ask for Rob.

VANSON TRAILER, 2400 LB. capacity, 14" wheels, new lights, 2 speed winch, steel cable, handle up to 21'. Excellent condition, first $450 takes. 721-5347

HANDYMAN SPECIAL 14½' fiberglass-over plywood boat with 90HP Johnson, trailer and all accessories. Offers at $1,000. 595-8006 call Sunday or Monday.

21' REINELL, 165 OMC COMpletely rebuilt leg, head, galley, stainless steel anchor, dual batteries, $8500 or best offer. Call Murray, 388-5632.

UBIQUE 26' CEDAR PLANK express cruiser. 150 HP, 1974 Ford engine. New gas tanks, enclosed head. Fully equipped galley. Only $9,800. 112-746-4293.

33' DISPLACEMENT CRUISER built 1933, sound hull, good Grey marine engine, $6,750. Trade for vintage car considered. 478-2806.

14' STARCRAFT
As new 402 Merc, trailer. $1995. obo. 598-2400.

LICENCED MECHANIC WILL repair Johnson and Evinrude, from 2-40 HP, 1625 Pear Street, 592-3743.

61 FT. SEINE BOAT WITH C lic. All seine gear. Some Hal. gear. Needs "A" lic. or "L" lic. 624-5354.

PRIVATE SALE
The roomiest 28' trawler type displacement cruiser around. Will take offers. 656-5395.

ZODIAC MARK II INFLATAble. 25 Evinrude, wheels, trailer. Excellent condition. 112-743-2610 (Mill Bay).

30' PLEASURE CRUISER, gray marine, Clicense. Open to offers. Trades to $18,500. 656-6806.

24' COMMAND BRIDGE 188 Merc inboard outboard. F.W.C. Head, galley, dinghy, trim tabs, etc. $14,500 or offers. 478-4562

AVON 6 MAN AUTO INFLATEable raft with survival gear. $1400 OBO. 656-5591 9 to 5, David.

14.5' K&C THERMOGLASS, 50 horsepower Mercury. Ready to go. Excellent condition, $2,800. 656-5332 or 656-4884.

12' SMOKERCRAFT ALUMInum, with 9.9 Mercury, trailer, and all accessories. $1200. 479-4825.

15' FIBERGLASS SKIBOAT and trailer powered by 327 Chev engine. Good condition. $2,000. 721-3561.

14' ALL GLASS PETERborough, 40 horsepower Johnson electric start, trailer, $1,600. [illegible]-4248.

REASONABLE RATES
Inboard/outboard repairs and servicing. After 5pm and weekends 478-9203.

SAVE $800, 1979 EVINRUDE electric LS, 55hp, controls, tank, near new, offers to $1700. [illegible]-9342

A.M.S. LTD.
Marine Multiple Listing Service for the Island. Check with us before you buy or sell. 478-7686.

17' BOAT AND TRAILER, NEW OMC controls, 2-5 gallon gas cans, paddles and life jackets, $500. 478-9248

80 BOATS and MARINE

14' SEARS ALUMINUM LAPstrake, 5' beam. Custom trailer, oars. Excellent condition. $875. 592-4590

22' DORY HULL, UNUSED. Good fishing potential. Cedar planked. No engine. $500 or near offer. 652-2812

15 FOOT 6 INCH RUN-A-BOUT. Fiberglass over plywood. 33 horse power Evinrude. Trailer. $1200. 658-8779.

1973 JOHNSON OUTBOARD, 65 HP, low hours, tank and controls. First $1200 takes. 112-746-4040 after 5pm.

1975 15'6" GLASCRAFT, 70HP Johnson (rebuilt 1979), full top, ski bar, E—Z load trailer. $4500. 112-743-5672 5-9pm.

9.9 HORSE POWER, GAME fisher, outboard motor. Used 1 summer in fresh water $700. 478-2766

HURSTON GLASSCRAFT, 14'4", 1975 Johnson 50 hp, Roadrunner trailer. Asking $3200 includes 2 tanks and CB. 595-7034.

DOUBLE EAGLE
Must be sold this weekend, 18.6', Volvo, in new condition, $7600. Wharfage available. 652-4777

74 REINELL, 24', COMMAND Bridge, 188 Mercruiser, 2-way fridge, sounder, CB, new roll-up canvass. $14,500. 478-1019.

17'6" FIBERGLASS, 155 HP V6 OMC package, full canvas, CB, anchor, wiper, moorage available Sidney til '81. $4800. 656-1965

TWO 12 TON HERRING skiffs, $7500 each. Two 35hp Johnson motors, 15 hours each, $1100 each. 477-7166

1974 16' FIBERFORM WITH 1975 70 horse Evinrude. Full canvas top and trailer. $4500. 478-4583 or 383-1796.

OWNER SAYS SELL THIS weekend, 26' cruiser, 225 I-O, F.W.C., low hours, roomy, well kept. 478-7686

WANTED 20'-22' FIBERGLASS Cuddy Cabin, soft top. Up to $11,000. Have 17'6" fiberglass I/O as part payment. 656-1965.

11'6" WOODEN BOAT. EXCELlent condition for fishing or pleasure. Price reasonable. Phone 382-9704.

BEST OFFER FOR 37' CABIN cruiser or swap for truck and camper, etc. Phone anytime, 656-3276

CHRYSLER — SEAGULL
Ken Prasing Equipment
934 Goldstream 478-9313

BOAT LETTERING A SPEcialty. Phone Ken Warner, 652-2007.

MARINE REPAIRS
Gas, diesel, I.O. 477-6288 days and evenings.

COVERED MOORAGE AVAILable July and August near Swartz Bay. 477-3039.

7'2" DINGHY, BRAND NEW, fiberglass, foam floatation. $300. 479-7271 after 5pm.

12' CUSTOM SKI BOAT, 55HP Johnson, canvas and trailer, complete as new, $3700. 386-3711

EZ-LOAD TANDEM TRAILER for 24' boat, $1,800. Phone 721-3831.

EXPOSURE SURVIVAL SUIT, excellent condition, $175. 382-3084

1976 20 HP MERC, PLUS TANK, excellent condition. $800 or best offer. 384-2475.

GOOD BOAT FOR LOG SALvage or hand logging, 36' diesel. $10,300. 386-2624.

BOAT DOLLY 10 FEET BY 4 feet with wheels. Best offer. 477-4465

79 SILVERLINE. 16 FOOT, 115 Evinrude. Ski tripod and travelling tarp. $8700 O.B.O. 382-2559.

GALVINIZED BOAT TRAILer, 2000 lb capacity. Offers on $850. 598-3455.

28' K&C THERMOGLASS, command bridge. 386-8121 days or 382-0289 evenings.

BATTERIES, ALL SIZES. Capital Radiators & Batteries, 817 Fisgard Street, 385-0421.

14' FIBREGLASS, WITH 50 horsepower Elgin. $1500. 479-1951

1976 19' LARSON, 140 MERcruiser, will consider trade for smaller boat, 478-7686.

23' CRUISER VOLVO POWER, fully equipped, many extras, $4,000. 112-646-2067

MOVING, MUST SELL, 15' plywood, trailer, motor, offers. See at 3176 Glasgow Ave.

35 HORSEPOWER JOHNSON outboard, 1 year old, as new, $975 firm. 642-4201

16' COBRA HULL AND TRAILer both unfinished. Offers. 479-8955.

27' DOUBLE-ENDER EX. SURvey launch, rebuilding, excellent condition 642-5628.

32' GRENFELL
Command bridge, $34,000. 656-4204

BULK HERRING BAIT OR strip, 5 & 6" minnows. 656-3851 between 4-8pm

1973 40 HP JOHNSON, ELECtric start, long shaft, in excellent condition. $700. 479-8112.

1973 MERCURY 20 HORSEpower shortshaft, $500 or best offer! 382-6006.

WANTED: OLDER 6 HORSEpower Johnson or Evinrude. 383-3385

CONSCIENTIOUS WOODEN boat repair. Free estimates. 478-2978

22' FIBERFORM, 1973, 188 Mercruiser, rebuilt, low hours, fresh water cooled. 383-4581.

37' STEEL TRI CABIN CHARter boat. Rolls Royce diesel "C" lic. Squire & Coombs, 384-3363.

12' FIBERGLASS BOAT, trailer, '73 Mercury 9.8 engine. $750. 477-7332.

12' FIBERGLASS BOAT AND trailer, $475 or best offer. 382-3016.

WANTED 16 TO 18' BOAT, motor and trailer 383-9512, 478-4248.

STUDENT WANTS OLDER REliable outboard 4-20 hp, must be reasonable. Greg 479-7682.

26' EXPRESS CRUISER, 318 fwc, boat house kept, full inventory, will trade 598-4838.

18' STARCRAFT OFFSHORE boat and trailer, no motor. Offers. 598-3691

30' C LICENSE VALID. $6000. Consider trade. 656-6806. Offers.

16' FRONTIERSMAN CANOE, $250. 478-4623.

12' BOAT AND TRAILER, FOR sale. $175. 642-3758.

LIKE NEW, 1978 6 HP Evinrude, $550. 652-1423

16' FIBERGLASS CANOE, white, 478-3475.

KICKER BRACKET, $35.
478-6996.

10' RACE HYDROPLANE, great controls, $125. 383-0875

15½ FOOT RUN-A-BOUT. NO motor, $700. Call 656-2119.

MUST SELL 9'6" HYDROplane, $200. 382-5205.

SMALL BOAT AND TRAILER, $325 or best offer. 474-1311.

25 HORSE GALE, EXCELLENT condition. 479-8178.

16' FIBREGLASS OVER WOOD boat, and trailer. $125. 592-6174

6'6 SPORTYAK, $100. GOOD condition. 479-7948

'73 9.5 HP EVINRUDE, RUNS like new, $475. 478-0777

81 SAILBOATS

CHARTER, 26' SLOOP AVAILable for charter by the week. Skippered day charters or private sailing instruction available. 477-3467.

81 SAILBOATS

THUNDERBIRD YACHT SALES
WESTPORT MARINA
Next to Swartz Bay Ferry
2075 Tryon Road, Sidney, B.C.

1980
BUCCANEERS
JUST ARRIVED
BRAND NEW
22' + 25' MODELS
Trade-Ins Welcome

EXPERIENCED SAILBOATS

76—20' Kitsilano	$4995
75—21' Venture	$7995
71—21' Sloop	$7800
71—21' Clipper	$6500
77—22' Catalina	$10,200
74—23' Ranger	$15,300
74—23' Ranger	$15,300
75—24' San Juan	$16,350
73—25' North Star 500	$19,950
79—25' Buccaneer	$19,995
74—26' Grampion	$22,500
42' Discovery	$112,000

CALL RON or RICH
656-5832
OPEN 10 a.m. - 7 p.m.
Closed TUESDAY

ARCTIC-TROPIC CRUISING BOAT SALES
MAPLE BAY, B.C.

Good live-aboard and off-shore sail boat, on hand to suit all budgets. We'll help you find the right boat.
37' C-Bird sloop, $35,000.
42' C-Falcon ketch, $37,000.
42' Spencer cutter, $84,000.
35' Pilot house sloop, $48,000.
37' Garden schooner, $60,000.
42' C-Smoke cutter, $68,000.
48' C-Breeze ketch, $79,000.
47' converted tug, $50,000.
Write for information, or come and see us. Contact Off-Shore Cruising Specialists, Pat or John Samson, Maple Bay, RR #1, Duncan BC. 112-748-8950.

ERICSON 23
1977 Keel model, very complete with pulpits, lifelines, cockpit, dodger, galley assembly w/kerosene stove. 4" deluxe fabric cushions, curtains, carpet. Overboard discharge head. 6 h.p. outboard aux. Anchor safety package. Moorage avail. Asking
$18,900
ANGLERS ANCHORGE MARINA
Brentwood Bay, B.C.
652-3531

Ensign Yachts
New C & C 34
Fully equipped, diesel engine, propane galley. North main and 110 lapper, safety pak w/anchor. $66,880. 15% Yacht Mort. O.A.C. Trades welcome.
2270 Harbour Rd., Sidney
Days 656-7744
Eves. 592-5606

San Juan Yachts
21'-34' SAILBOATS
Your Vancouver Island REPRESENTATIVE
Announces 21' and 28' HAVE ARRIVED
Deep Cove Marina and Yacht Sales Ltd.
109912 Madrona Dr. Sidney
656-2810

27 OAL, VOLVO DIESEL, BUCcaneer Centre cockpit, walk through after-cabin motor sailer, 27" draft, wheel steering, swim platform, RF Genoa Spinnaker. Enclosed marine head, refrigerator, Catalytic heat, 47 Chan. VHF Sounder, DF, CB, gas detector, beautiful cruising boat, used three summers, kept inside dry storage in winter. $29,500. 652-5873

26' FIBERGLASS CRUISING sloop, 25 horsepower inboard, main and jib, separate state room, complete galley, closed head, numerous drawers and storage area, hanging locker, sleeps 6-8, large fully canvased cockpit with cushions and drop table, dinghy, $14,900. 652-4317.

SAIL OR MOTORSAIL OVER 30 yachts IN STOCK from small family cruisers to Offshore Liveaboards. Prices from $3750. Pick up our new list at
VICTORIA BOAT MART
453 Head St. 383-3324

SAANICH LUMBER YARDS

PRAM DINGHY KIT	$66.00
SABOT KIT	$80.00
KAYAK (PARTLY ASSEMBLED)	$45.00
1496 ADMIRALS ROAD	385-2486

"DIOGENES" FAMOUS Westcoast Gaff Cutter. 32' classic Atkin with all the trimmings. All rebuilt and reborn. Ask $37,900. View by appointment, Victoria Boat Mart. 383-3324.

VICTORIA SAILING SCHOOL
Sailing dinghy for sale. 383-4011

TANZER 22' SAILBOAT, IMmaculate condition. Ideal for racing or cruising, 6 HP auxillary. Asking $12,500. Courtenay BC. 334-4398.

FOR CHARTER, 26' SAILBOAT to reliable party. July 5th-19th or August 16th-September 1st. 598-6663 Monday or Tuesday evening for details.

RAWSON 26 KEEL, 5 BERTHS. Owners have purchased another boat. Must sell. Open to offers. Asking $11,900. Victoria Boat Mart, 543 Head St. 383-3324.

16' HOBIE CAT, TWIN TRApezes, aprons, panel, telltales, sailbag, paddle, fine condition. $2950, bracket and outboard also available. 477-3419.

J—24
6 months old, priced well below replacement. $19,000. 652-3520.

GYPSY YACHT SALES
"Exclusively Sailboats"
Listings Wanted!
656-5591 2270 Harbour Rd.

OFFSHORE CRUISER WANTED
Preferably 30-35', 6-10 tons, cutter or sloop, diesel. 592-2729

CHARTER FROM SIDNEY, Tanzer 7.5 family cruiser, fully equipped, $275 a week. 721-3073 after 6pm.

FOR SALE, CAL 28 DELUXE, inboard. Excellent cruising, proven racer, many extras, $25,400. Phone 479-9550.

26' GAFF CUTTER, GARDEN design and built, diesel engine and stove, liveaboard, $23,000. 595-6396.

26' TRIMARAN, 9.9 MERCURY. Must sell or will trade for large boat needing work. $6,000 obo. 388-7852 evenings.

SAN JUAN 26, EXCELLENT condition, inboard power, sailing dinghy, many extras. $22,500. 112-746-7589.

16' HOBIE CAT, DOUBLE trap, brand new trailer, excellent condition. $3,600 or best offer. 382-9082.

FIBERGLASS FIREBALL with trapeze and spinnaker, $1100. 479-5629.

WANTED APPROXIMATELY 120 square feet of sail for lightning class sailboat. 642-4797.

81 SAILBOATS

9' MINTO SAILING DINGHY with trailer and 2HP motor, $1,000. 385-7429 after 5pm.

31' KISMET TRIMARAN, built for off shore, excellent liveaboard. 383-1558

KING FISHER 20, FIBERglass, twin keel, 9.9 Johnson, sleeps 4, $8900. 598-5536

SABOT SAILING DINGHY, fully-rigged, excellent condition. Asking $250. 478-9260

23' CUB SAILBOAT, MOORage, $4585. 477-1310.

TWO CUB SAILS, IN GOOD condition. 384-6756.

18½' TWIN KEEL, CABIN sleeps 3, $4950. 386-2666.

LASER, GOOD CONDITION, $1295. 477-6790

9' MINTO SAILING DINGY. Complete $750. 385-4574.

83 AIRCRAFT

V35 BONAZA, REALLY NICE aircraft, fresh C of A, $27,500. Can accept trade or finance. 656-3824.

92 SPORTING GOODS

SPECIALTY GUNS INT. KNIVES LTD

This Weeks Special!
1 only BROWNING 78 in 22-250 cal. round barrel. Regular $445.00.
SPECIAL $350.00
Something New Every Week!

Just Arrived!
Browning 12 Ga. Combo trap with 32" over and under "full" and "full" and 34" single trap barrel "full" with beautiful leather case.
—Browning BBR's in .300 Win. Mag now in stock — Smith & Wesson 66 stainless steel .357 Mag. 6" bbl. — Remington 3200 12 Ga. Field over and under shotgun "as new" — Belgium-made Browning .22 pump scoped — Colt 1892 double action in .41 Colt cal. "RARE".
Victoria's Only Specialty Gun Shop!
over 1000 guns in stock!
576 Yates St. 383-2422

Robinson's
EVERYDAY LOW PRICES
SALES — SERVICE
SELECTION
REMINGTON SALE
Bolt Action Mod. 700 B.D.L., reg. $469, Sale Price $399; Mag Cal $20 more; 243, 30/06, 270, 308, 7mm, 300 Win. Mag. Buy now and save. RIFLES — Win. Klondike, $295 — Win. N.West Terr., $495 — Savage 300, $249 — Ruger 7mm Mag. 4X, $429 — SHOTGUNS — Browning 12G dble, $399 — Ithica IGG pump, $229 — Mossberg 12G pump, $139 — PISTOLS — S&W 44 Mag Nickel, 8⅜, $599 — S&W 357, stainless, 6", $349.
JUST ARRIVED
Ruger #1 S.S. 458 cal., new $489 — Browning, bolt action, 300 Win. Mag. Avoid disappointment. Put one on the lay-a-way now.
EXPERT GUNSMITHING
1307 BROAD 385-3429

FRANK WHITE'S SCUBA SHOP
white's water wear
832 Fisgard 385-4713
Aluminum 80J Tanks
$199.00
Price increasing July 1
Prices in Vancouver — Now $260
So Buy Now And Save
Next Scuba Course
Starts July 28 — Register Now

RIMPAC DIVERS Ltd.
If you have always wanted to learn to scuba dive, now is the time to enroll in a course starting June 23. It's safe, it's fun, it's exciting, and the cost is reasonable when you join in a scuba diving course taught by "The Professionals" at Rimpac Divers, 9818 Fifth St., Sidney or phone 656-6313.

MOGUL SPORTS
Family Camping Equipment
Backpacking, clothing, tents
SALES—RENTALS—SERVICE
629 Pandora 384-2224

SCUBA PRO DOUBLE STEEL 45s. 3-piece console with recording depth gauge. Man's wet suit, ⅜" Farmer John, ¼" jacket, hood and boots. All in excellent condition. After 5:30, 383-8541.

DOWN FILLED COCOON type sleeping bag, never used, $80. 2-man nylon tent, compact size, with rain flap, $30. 478-1147.

TWO BOWS, LIKE NEW. 1 Browning 64" long, 35lbs pull; 1 Bear, 66" long, 30lbs pull. Plus assorted accessories. $200. 652-4815.

USED POOL TABLES, FOOSball games and 2-part cues. ACO Enterprises Ltd, 517 Esquimalt Road, 384-8913.

NEW RUGER BLACKHAWK pistol, 357 magnum, never fired. $350. 478-4623

10% OFF USED GUNS. RIC'S Trading Post, 555 Johnson, 384-5422.

HUNTER TRAINING COURSE, starting July 7, 7 evenings. For more information, 656-1675

SCUBA EQUIPMENT. COMplete wet suit, 6ft. 170lbs., all dive equipment, 477-7994.

ONE RCMP. CENTENNIAL Rifle. In box never used. $800. 381-2028.

WANTED: MODEL 94 OR 71 Winchester, pre-1964, realistic price. 385-0364.

SMITH AND WESSON MODEL 17; 6", with extras. $250 firm. 383-8775

30.30 WINCHESTER CARBINE and case. $125. 388-6054.

BSA 30—6 NEW NEVER SHOT. $450 firm. After 3pm, 382-4629.

RUGER MARK I, .22 CAL. TARget pistol. $160. 642-4153.

SCUBAPRO DIVING OUTFIT for sale. 478-9768.

NEW AND USED ARCHERY equipment. 592-3862

93 CAMERAS, SUPPLIES and PHOTO FINISHING

bill's photo supply
DOWNTOWN at
1672 Douglas
383-7443
The newest from KONICA. FS-1 35MM with power winder built-in. Now on display at Bill's Photo.

KITS CAMERAS
new and used equipment.
388-6821, Lower Commerce Mall, 388-5226, Mayfair Mall.

KOWA SUPER 66, COMPLETE with 150, 55mm lenses, prism, grip and extra back. 478-7274 after 6pm.

93 CAMERAS, SUPPLIES and PHOTO FINISHING

island colour labs
615 FORT 384-2242
Plus 8 locations to serve you. SAME DAY SERVICE on all C41 films — in by 10 a.m. out by 5 p.m.

CUSTOM 11x14
SPECIAL $8.88

Hilton PHOTO SUPPLIES
P.O. Box 750
Phone 246-4741
On Trans-Canada Highway at Chemainus

city photo
1227 Gov't.
385-5633
Large selection of the worlds best cameras in stock:
★ LEICA
★ ROLLEI
★ CONTAX
★ NIKON
★ YASHICA

HASSELBLAD ELM BODY. Offers. Beseler 4x5 enlarger. Offers on $850. 384-0958

NEW COLLECTORS ZENITE EM 35mm. Flash, telephoto and accessories. $180. 477-6224

NIKKOR 80-200 AI ZOOM $550. 18mm AI $650. 595-2216 after 6pm

LARGE PROJECTION screen, excellent condition. 477-9330.

YOUR OLD PHOTOGRAPHS copied and restored, local pickup and delivery. 477-8806 evenings.

AS NEW: CANON 100 MM lens, $125. 383-8209.

94 STORE and OFFICE FURNITURE and EQUIPMENT

VICTOR 510 CASH REGISTER, ¼ glass shelves, flourescent light fixtures, display cases, mahogany counter, more. Good prices. 598-2647.

NEW 8' U.C.N. MEAT OR DELI display cooler, in immaculate condition. 9 month guarantee remaining on refrigeration unit. $2800 firm. Call 656-5263

PRESIDENTS SIZE DESK AND credenza, prestige reception area furniture, sales desk. RM Geddes, 479-1687.

FOR SALE MODERN COSmetic show cases 5' wide, 385-3496

LARGE "L" SHAPED DESK, 5 drawers, as new, $425 value for $225. 658-8488

FOR SALE ROYAL TYPEwriter in good working condition, $55. 383-1857.

RESTAURANT AND BAKERY equipment for sale. 478-9276

NEW OFFICE DESKS
Private. 656-5929

USED METAL DESKS.
477-3636.

95 HEATING & FIREPLACES

250 GALLON FURNACE OIL tank, free for removal. With approximately 125 gallons of oil, at 65¢ a gallon. 592-9400 after 4:30pm

EXCHANGE COMPLETE OIL furnace for 20' of insulated metal fireplace chimney or sell $95. 656-5762.

96 MAJOR APPLIANCES

GOOD USED COLOR TV

20" Zenith	$269
18" Panasonic	$299
18" RCA	$349
20" Quasar	$249
26" Silvertone	$269

BUTLER BROTHERS
1724 Douglas 383-6911

RENT/PURCHASE
-MICROWAVE
-STEREO
-TV
By the month.
- microwave
- color TV
- stereo

homark
- rentals
- service
- sales

27 W. Burnside Rd. 381-5622

BILL'S BARGAIN BARN APpliance Warehouse located at 98 West Burnside Road next to Capital Market has the largest selection of reconditioned appliances in Victoria. Stoves, wall ovens, fridges, some with left hand doors, washers, dryers, upright and chest freezers, all in a variety of sizes and colours. 30 day warranty. Buy, sell, trade, dicker and deliver. 384-5721, 384-5235.

QUALITY
Reconditioned appliances, washers, dryers, ranges, fridges, 3 month warranty, open Saturdays. Allmake Appliances, 2519 Douglas St., 385-2033.

WANTED
We purchase washers, dryers, fridges, ranges — - in working condition or not. ALLMAKE APPLIANCES, 385-2033.

KITCHEN AID DISHWASHERS
1980 models in stock. Moffat appliances for less.
KENYON SALES
386-1214 (24 hrs.)

6 MONTH WARRANTY
Reconditioned refrigerators, freezers, washers, dryers and ranges. Trade-Ins wanted.
PHOENIX APPLIANCES
384-0423 2009 Fernwood

MAYTAG
Sales . . . Service . . . Parts
HASTINGS APPLIANCES
2100 Douglas 386-7734

2 YEAR OLD WHITE FRIDGE and stove. May be seen at 7-7675 East Saanich Road, 7-9pm evenings, 10am-4pm Saturday and Sunday. $500.

10 CUBIC FOOT MCCLARY Easy white fridge, 2-doors, $125. 24" white Moffat stove, $125. Both in good working order. 383-1874.

SIMPLICITY APARTMENT size washer spin dryer, dryer and stand, avocado. Excellent condition. $250. 383-9935.

WASHER AND DRYER, AND deep freeze, excellent condition. 474-1311, 479-3231

BRENTWOOD HEAVY DUTY washer, dryer, 7 years old, good condition. $175. After 6pm, 384-0018.

HOTPOINT DOUBLE OVEN range, Gibson upright freezer, Ironrite mangle. Gordon Head bargains. 477-2667

FREEZER, 12 CU.FT. KENmore deluxe energy saver, 7 months old. Owner moving. $300. 598-9736.

KITCHEN AID DELUXE portable (Harvest Gold) dishwasher, 2½ years old, excellent condition. $390. 595-2366.

LARGE COMBINATION fridge and deep freeze, good condition. $100. 598-7143.

96 MAJOR APPLIANCES

ADMIRAL STOVE, CONTINuous clean oven, 4 years old, $250 or best offer. 656-2719.

WESTINGHOUSE PORTABLE top load dishwasher, works great, reliable, $150. 479-7606

FREEZER, WESTINGHOUSE deluxe. 25 cubic feet. Immaculate. 658-8361 after 6pm please

GE DISHWASHER, HARVEST gold, good running order, 477-9330.

THREE YEAR OLD STOVE, excellent condition. $200. 656-5079

SPEED QUEEN USED WASHers and dryers. 600 Francis St. 9am - 4pm. Monday to Friday.

FRIGIDAIRE REFRIGERAtor, manual de-frost, yellow square style. $125. 477-6563.

MODERN SEARS WASHER new motor, needs bushing. $150. Dishwasher $200. 474-1981.

CLEAN OLDER FRIDGE, runs well, $50. 721-3727 after 5.

INGLIS AUTOMATIC WASHing machine, $160. 595-6460.

SPEED QUEEN MANGLE ironer. 385-3749.

OLDER MODEL 30" VIKING range, $15. 592-5970.

WANTED: FREEZER IN $75 range. 381-1513 or 474-2971.

4' WESTINGHOUSE RANGE, works $25. Will deliver. 383-6629.

FRIDGE FOR SALE
477-0016

MOFFAT 5 CYCLE BUILT IN gold dishwasher, $200. 479-7406

97 FURNITURE

LATEX RUBBER MATTRESSES
The mattress that gives even support to all parts of the body, truly the most comfortable mattress of all.

MATTRESSES

3'3" size, each piece	$199
Regular size, each piece	$249
Queen size, each piece	$289
King size mattress	$399

MATTRESS TOPPER PADS
ENJOY the luxurious comfort

Thick	Size	Rubber	Foam
1 in.	39x75	$27.25	$ 8.55
2 in.	39x75	$52.75	$17.25
1 in.	54x75	$37.75	$11.85
2 in.	54x75	$72.90	$23.65
1 in.	Queen	$44.65	$14.00
2 in.	Queen	$86.50	$28.00
1 in.	King	$58.50	$17.75
2 in.	King	$112.35	$36.40

IMMEDIATE DELIVERY
Open Fridays 'til 9 p.m.
EASY CREDIT terms available
Gregg Furniture
"The quality furniture store — where you can see how it's made"
2300 DOUGLAS 388-7365

Home Furnishings MID-JUNE SALE
The "Bamboo" 9-pce summer furniture grouping by 'Sun-Lite', consists of 6½' umbrella, 33" table and table cover, terrace anchor shell, four lawn chairs and chaise lounge, special $229.88, for all 9 pieces! Deluxe outdoor swings to match, special $299.99 - also, genuine California redwood groupings set up for you to see!
MATTRESS AND BOX SETS
Just Arrived! - Quality bedding mfg. by Grange, The "President Premier" - 504 coil springs with springwall edge supports, multi-needle quilted cover, heavy duty modular box grid - available in set only. Three sizes - 39" twin, reg. $279.95, sale $198.88 set; 54" double, reg. $339.95, sale $248.88 set; 60" queen, reg. $399.95, sale $298.88 set. Also, mate's bed, 39" complete with mattress, special $259.88. Need Credit? Open a revolving charge account today. Sale Hours, daily 10am-6pm, Sundays, 11am-5pm. Drive out to 1610 Old Island Highway (Six-Mile Market) 478-1921

COLWOOD-LANGFORD Furnitureland
Personal shopping only please

Tillicum Furniture
1633 HILLSIDE 595-3331
Across From Hillside Shopping Centre
VICTORIA'S FINE FURNITURE CENTRE

auctions · appraisals
AUCTION EVERY FRIDAY NIGHT
Kilshaw's OF VICTORIA
six generations
1115 FORT ST. 384-6441
BUY — SELL APPRAISE
1115 Fort St. 384-6441

the Butcher Block Shop
4011 QUADRA 479-5921
Solid maple butcher block tables and counter tops also authentic Bentwood chairs.

MOVING MUST SELL IMmediately. Teak dining room table, extendable, 4 upholstered chairs, matching buffet and hutch, asking $1200. White French Provincial bedroom suite, single bed and headboard, triple wide dresser and mirror, bedside table, asking $450. 479-3437 or 592-4105 evenings and weekends.

17.4 CUBIC FOOT UPRIGHT Viking frost free freezer, almost new, $500. Green tweed chesterfield and chair in new condition $450. Queen size bed with steel frame new, $250. Solid hard rock Maple dining table and 4 chairs $300. 381-1205.

FOAM MATTRESSES
4 Qualities — 4" and 6"
THOMPSONS'
FOAM SHOP
3318 OAK ST. 385-7622

SUMMER SALE
Lowest prices in town. If you find any price lower than us we will pay you triple the difference.
DODD'S Furniture
2563 Quadra 388-6663

9 PIECE MAPLE DINING SET, 6 chairs, compact table (extends to 80"), buffet and hutch, in usual maple style and all in excellent condition, suited to smaller areas. Asking $950. 386-5135

15 CHESTERFIELD SUITES. Make me an offer! 474-1311, 479-3231

97 FURNITURE

MAHOGANY CABINET ON chest of drawers, large 2 door cabinet on 3 drawers, in solid mahogany, suitable for the bedroom or as stereo or TV cabinet. In excellent condition. Asking $225. 386-5135

WHOLESOME ONTARIO PINE Furniture by Pinecraft Ltd. (Illustrated catalogues available). Displayed at Leafhill Galleries, 47 Bastion Square, Victoria. Further information, 656-6207.

ANTIQUE OAK DESK, OAK table, oak telephone table, walnut cedar chest, ash book case, maple wall mirror, maple vanity, hassock, baby crib, matching dresser. Moving. 474-1981

DESK WITH BOOKCASES, drop front type in buried walnut with bowed glass bookcases on each side and a serpentine glass cabinet below. Good condition, asking $450. 386-5135

BUILD YOUR FURNITURE
and save lots of $$. Novices welcome. Tools 'N Space Woodworking, 338 Catherine St. 383-9600.

MOVING MUST SELL. FINER pieces of home furnishings, something for every room. Only serious people looking for that better quality item. 595-8513

BARGAIN BASEMENT SPEcials — 3 rooms of furniture: Living room, bedroom and kitchen, sale priced $998. Echo Furniture, 704 View St., 384-2214.

HIDEABED, RUST COLOUR, very good condition, $125. Chesterfield and chair, newly reupholstered, $325. Like new. 383-7085

MODERN CHESTERFIELD suite, bedroom suite, 80" bed, miscellaneous items. Saturday and Sunday 10am-5pm. 384-5160 and 477-2829.

DOUBLE BED (BOX FOUNDAtion and mattress). Three drawer dresser with mirror. Both new this year. Both for $150. 385-1906 after 4pm

SOFA AND LOVESEAT, plush black pile, $300. Crushed velvet foot stool with pillows, $45. 382-2495.

OLD BIRDS EYE MAPLE dresser and mirror. Single bed. Miscellaneous. 388-9946 after 6pm.

BROWN PLAID COUCH, GOOD condition, $195. 9-drawer dresser with mirror, $170. 595-2274 after 5pm.

MUST SELL. SOFA BED, $80. Table, 4 chairs, buffet, $225. Extra firm double bed with frame, $125. 598-6226

VILAS MAPLE DOUBLE 4 poster bed, maple dresser with mirror, $325. Maple child's desk, $75. 721-3727 after 5.

SINGLE BED, WITH BOX spring, matching 3 drawer dresser with mirror, $200. 477-0168

COUCH, CHAIR, COFFEE table, black and white TV, double bed, $200 for everything. 477-3440.

SECTIONAL CHESTERFIELD, old tub style, $100. Double bed and vanity, new mattress. $100. 478-5466.

GOOD DOUBLE PEDISTAL brown desk, $76. Portable Singer sewing machine K99, $70. Dresser mirror, 40x28, $50. 592-7412

WALNUT BEDROOM SET, health mattress, french Provincial dresser with mirror. Recliner. Moving. 474-1981

DAVENPORT WITH MATCHing chair, $275. Sofa and chair, $175. Excellent condition. 383-3906.

ANTIQUE HIGH BACK OVERstuffed sofa and chair, new rust upholstery. $425. 381-0273, or leave message: 388-4629.

FOR SALE SOLID MAHOGANY bedroom suite. Good quality maple table and four chairs. 595-4397.

WANTED BEDROOM SUITE with twin beds and solid mahogany, or walnut dining room suite with six chairs. 595-4397.

2 MAHOGANY ARMCHAIRS IN beautiful condition, $400 pair. Naugahyde recliner $40. 384-4359.

PORTABLE BAR, DRESSER and mirror, antique iron bed. 384-3164.

WANTED: ELEGANT PAIR OF wing-back chairs. 385-0304 after 6pm.

GREEN CHESTERFIELD AND chair, excellent condition. $300. 479-8839.

6-PIECE MAPLE BEDROOM suite, twin beds, complete. 652-4737.

BLACK NAUGAHYDE CHESterfield and matching chair, $200. Teak arm chair. 385-3749.

4-SEATER SOFA AND CHAIR set, good condition, $100. 479-8694.

TEAK TEAWAGON, SINGLE bed, hanging chair, like new. 598-7390.

BUNKBEDS, INNER SPRING mattress bookcase headboards, good condition. 652-5758.

UNIQUE SINGLE COUCH bed. 478-0653 or 479-4229 after 5pm.

FOUR OAK CHAIRS, $100. ONE French Provincial coffee table, $150. 479-4671

MOVING, SOFA, LOVESEAT, rug, 20 inch BW TV. Teak desk and chair and more. 479-8711.

VILAS TWIN BEDS, ANTIQUE finish, one new mattress, $350. 478-5992.

CHESTERFIELD AND CHAIR, good condition. $300 firm. 384-6161 after 6pm

FLORAL CHESTERFIELD and chair, excellent condition. 477-4988 or 477-0518

STACKING TABLES, SET OF 3, all wood. $29.95. 474-1311, 479-3231.

MARANTZ 2235 B AND 310 CASsette, dual 510, sound dynamic speaker. 595-8129.

GOOD CLEAN QUEEN SIZE box spring and mattress, $75. 382-6187.

DOUBLE SIZE SIMMONS BOX spring, mattress and stand, from spare room $150. 385-7931

KITCHEN TABLE AND 5 chairs, $50. Childrens desk, $15. 479-7347.

SEALY REDIBED AND swivel rocking chair. Good condition. Reasonable. 386-5071.

IN GOOD CONDITION GOLD and green damask chesterfield and chair, $250. 595-7867.

ALL OFFERS CONSIDERED on miscellanous furniture, must sell immediately 595-5858.

MAPLE TABLE AND 6 chairs, $300. Phone 721-5367.

KITCHEN TABLE AND 6 TANgerine chairs, $145. 477-1755.

7'X22" ANTIQUE BUFFET, asking $1,550. 383-3203.

TWIN BEDS WITH HEAD panels $50 each 595-8018.

CHAIR AND LOVESEAT, CONtemporary styling. 595-0010

TRADITIONAL MARBLE TOP coffee table, $65. 477-9210.

MADE IN DENMARK, 8' 4 cushion sofa $125 592-6564.

98 TV, STEREO, RADIO SALES and SERVICE

RECENT TRADES
All in excellent condition!
Quad 303/33 amp/preamp
JBL Decade 36 speakers
B plus O Beomaster 4000
Tandberg TLD 310 deck
NAD 3030 amplifier
CAV 388-6564
764-A YATES (IN THE MALL)

SANYO STEREO FOR SALE, $100. Phone after 5pm, 385-8568

98 TV, STEREO, RADIO SALES and SERVICE

Open 'til 9 Nightly!
385-5555
STEREOS-TV's-VIDEO
Technics-Panasonic
SPEAKERS
AR-KLH-Cerwin Vega
FULL SERVICE WARRANTY
—5 yrs. parts & labor on most new sound equipment!
—Loaner supplied during service. No charge
—Full credit upgrading 1st yr.
—No down payment (OAC)
—In store bank financing
—Yes, we take trades!
—Free delivery
CHARGEX-MASTERCHARGE

Technics Sound Pkge.
35 watt Technics receiver SA300, turntable SLD2 SBP25 3 way speakers with ADC Mag cartridge. Special $749.
No Down Payment, Low Monthly Payments (OAC)

Colour TV Specials
Panasonic 20" colour TV special $599. No Down Payment, Low Monthly Payments (OAC)

VIDEO—PANASONIC
Panasonic PV1100K Video machine. Special $1099. No Down Payment.

Car Stereo Specials
PIONEER—PANASONIC
Pioneer Panasonic
Pioneer KP1500 AM FM stereo cassette with TS165 speakers. Special pkge. $199.95
Open 10-9 Daily 10-6PM Sat.

INDEPENDENT BUYERS DISCOUNT SERVICE
INDEPENDENT
AUDIO VIDEO
939C ESQUIMALT RD.
385 5555

- microwave
- color TV
- stereo

homark
- rentals
- service
- sales

FREE
CARRY IN SERVICE
ESTIMATE
Bring your TV - stereo to Homark. We will give you a free no obligation service estimate, we guarantee it.
USE OUR
$10.
SERVICE CALL
The lowest price service call anywhere by qualified technicians.

RENT/PURCHASE
-TV
-STEREO
-MICROWAVE
By the month

SPECIALS

20" colour	$449.95
20" Remote	$699.95
55 watt receiver	$449.95
Tape with Dolby	$169.95

TRADES WANTED
Come in - trade for CASH!!!

- microwave
- color TV
- stereo

homark
- rentals
- service
- sales

27 W. Burnside Rd. 381-5622

Used Stereo Buys

AGS 40-watt receiver	$229
AGS receiver w/8 track rec.	$99
L&G (by Lux) 20 w. amp	$99
A/R compander	$149
Holiday Cassette Deck	$119
Pioneer speakers	ea. $75
Audiocraft speakers	ea. $69
Challenger speakers	ea. $119
Toshiba full auto table	$199
Sanyo semi auto table	$69
Sansui manual table	$59
Electra full auto table	$99
BSR full auto table	$49

YOUNG'S
784 FORT 382-5512

CAR SOUND
50 watt, 5 band graphic equalizer stereo power booster, $69.95. New AM/FM car stereo cassette, with a pair of 20-oz. magnet coaxial speakers, $169.95. Expert installation available.
B.C. SOUND & RADIO Service
931 FORT 383-4731

Wanted your used colour TV's. Worth up to $200. trade-in allowance on our new Magnavox and Hitachi colour TV's. The home of quality service ELECTRON TV SALES and SERVICE. 100 Burnside Rd. W., 383-5432.

COLOUR TV RENTALS
Now at a low price of $15 a month. Call today City Centre TV Sales and Rentals 477-6971.

YAESU FRG 7000
Communication receiver with matching speaker, Worldwide reception, AM, SSB, CW and digital frequency readout. New condition. Ideal for short wave listener or Ham. $675. 477-3843.

USED VIDEO EQUIPMENT for sale. Sony ¾" video cassette's, recorder's, players's and video tapes. Video monitors and RF Television sets. Less than half price. 112-287-4007

USED NORDMENDE SMALL console stereo, good working order with 6 mos. warranty. $79.95.
ATLAS STEREO & TV
763 Fort St. 385-2712

BRANCH CIRCUITS
1005 View St. 386-2544
We not only sell quality used components, we service them also. All work guaranteed.

NEAR NEW SANSUI RECEIVer, 35 watts per channel, Sansui 3-way speakers, handles 65 watts. $400 or offers. After 4pm, 479-1095.

AKAI 940 AMP 75 WATTS PER channel, 4 Stage 5 prolinear speakers, one prolinear AT-1600 turntable. Costs $1200 new. Will sell $800. 595-8239.

TOPLINE REALISTIC stereo cassette deck with Dolby dual Capstan bias and equalization selectors, as new, excellent condition, $295 firm. 598-2272

WE SERVICE ALL MAKES OF colour TV's, free in-shop estimates. Call now 477-6971. City Centre TV, 3970 Shelbourne St.

$45 BLACK AND WHITE, $145 color. Good condition with no risk guarantee. 383-8774 or 382-1234

WYNFORD HALL AM STEREO receiver with speakers, JVC LA-11 auto return, $225. 592-3782.

MACINTOSH 4 WAY SPEAKers and matching equalizer. Must sell, a bargain at $800. 385-1105.

20" ZENITH TV WITH REmote control attached, solid state, chroma colour. Best offer. Excellent condition. 382-9051.

NAIM 160, HOLMAN, FULLY modified tangent RS8, two 2B's, Dalquest electronic crossover, etc. 478-4138 after 6 pm.

AKAI RECEIVER, SANSUI speakers, EDS turntable. New $800, best offer. 382-2156

AKAI AMP, 80 WATTS PER side, Marantz tuner and Sansui speakers. Offers. 383-7556.

SONY 377 REEL TO REEL tape deck. $275. 20 inch black and white TV $40. 479-6917.

ELECTROHOME COLOR TV, 2 years old, $200 firm. 385-5752

98 TV, STEREO, RADIO SALES and SERVICE

BURHOE BLUE SPEAKERS, new condition, 4 months old. 385-2442.

TOSHIBA SA500 RECEIVER, 35 watts per channel. $150. 598-6380.

NEW RCA COLOUR TRACK TV, floor model, 26". $750. Grundig stereo, $60. Moving. 474-1981

SONY STR-V2, 25W/X2 REceiver $279.95. Hillside Sight and Sound, in the mall, 595-8331.

MAYTAG AUTOMATIC WASHer as low as $488, dryers $388 at Butler Brothers 383-6911.

RCA 20 INCH COLOURED portable instant on TV. $175 386-7577.

ZENITH 26" COLOUR TV floor model $200. 385-6075

3-PIECE STEREO SYSTEM, $200 or best offer. 592-7777.

99 GROCERIES, MEAT and PRODUCE

FRESH WHOLE COHO, $2.29 lb. Fresh salmon, right off the boat. Red spring salmon, $2.89 lb, whole, $2.99 lb, pieces. We have the largest selection at super low prices. Open 7 days a week. Fishermens Market, 1610 Island Hwy. 478-4522

STRAWBERRIES
Berries for sale. Bring own containers. Saanich fruit growers, corner Keating X Road & Veyaness, Monday-Friday, 9:30-5pm. Weekends when berries available.
652-1138

HUNTERS' YOU PICK STRAWberries. 2 locations. Picking at Pat Bay Hwy and Claremont, Tuesday and Saturday. Picking at 584 Brookleigh Rd., Wednesday and Sunday. Starting times 7:30am. Bring your own containers. 70¢/pound.

FRESH LING COD AND SNAPper direct from commercial boat "B.C. Maid", Friday through Sunday 10am-5pm while they last. Government wharf, foot of Fort Street. For information call 477-2434.

SIDES OF BEEF $1.59LB, CANada Grade A steers, hinds of beef $1.89lb. Sides of pork 60-80lb weight 99¢lb. Call Josie at 478-6233.

BEAUTIFUL STRAWBERries, farm fresh vegetables. At back of Red Rooster Cafe. Stewarts Market on Trans Canada Hwy, Westholme.

LARGE NUMBER 1 FREEZER strawberries. Available daily. Open 8 am. Broadley Farms, 1992 Stelly's X Road.

HAMMOND FARM. U-PICK strawberries, lots of berries. Wednesday June 25th, 6950 Veyaness.

HOMEMADE BREAD, 2 hours, using Bosch Mixer. Home demonstration. 385-5693.

STRAWBERRIES, U-PICK. 844 Towner Park Rd, North Saanich. 656-2865.

ALBERTA GRAIN FED BEEF Pork, veal, lamb. Information: 381-6621.

CHOICE SIDES OF PORK AND sides of beef, uncut or cut and wrapped. 479-3021.

GOVERNMENT INSPECTED Mutton, cut, wrapped and delivered, $1.25 lb. 642-3975.

FRESH COHO DIRECT FROM fisherman. $1.99 per pound. 642-3786

RASPBERRIES, ORDERS taken, $1.25 lb, 10 lb lots. 652-2271

LIVE CRABS DELIVERD $1.25 per lb. Phone 656-3444.

STRAWBERRIES
For sale. 652-3653.

STRAWBERRIES YOU PICK, 70¢ a pound. 652-3653.

100 MISCELLANEOUS FOR SALE

Important Notice
INTERNATIONAL WATERBED (Victoria)
wish to announce that in the future our store will be known as
WESTERN WATERBED
International Waterbed Distributors Ltd. will no longer allow its franchises to sell any product other than their own. This is contrary to our original agreement. Their new policy ignores the fact that we are selling other brands of furniture when they chose to franchise us! We regret that International has initiated such a policy.
OUR LOCATION — remains the same, Blanshard at View
OWNER & MANAGEMENT — remains the same.
OUR POLICIES — are unchanged
★ Highly competitive prices and selection
★ Quality workmanship
★ Personalized care and attention to all our new and established customers.
Watch for our new 2nd location opening soon in the Saanich Centre, Quadra and McKenzie
WESTERN WATERBED
Blanshard at View 386-8858
Quadra/McKenzie 727-2255

RENT TO OWN
Refrigerators, freezers, washers, dryers, dishwashers, microwave ovens, televisions, stereos. Extremely low monthly rates. Sample-TV's from $10 per month.
INSTANT DELIVERY AND NO CREDIT HASSLES.
100% of your rental payments will apply if you decide to purchase. First 6 months interest free. Call now:
ATLANTA TV & Stereo
1525 PANDORA
595-8951 595-3922

SCARCE ITEMS
Nest of 3 tables $89.00, marble top wine tables $39.95 to $89.00, telephone table and chair $99.00 to $159.00, 6'x9' Canadian Sarouk rug $149.00, 8-pce. oak dining room suite $1195.00, corner china cabinet $479.00, console dining table $389.00, Duncan phyfe drop-leaf dining tables $159.00 to $349.00, sets of 4 dining chairs $79.00 to $179.00, 5-pce. "Vilas" maple dinette $479.00, Simmons hid-a-bed $299.00, wardrobes $159.00 and $189.00, maple front desk $249.00, 3-pce. "Gibbard" mahogany bedroom suite $795.00, oak dresser $349.00, French Provincial dresser $299.00, Electrolux Vac $79.00. Visa or Master Card.
Pandora Furniture
1050 PANDORA 383-6319

auctions · appraisals
AUCTION EVERY FRIDAY NIGHT
Kilshaw's OF VICTORIA
six generations
1115 FORT ST. 384-6441
BUY — SELL APPRAISE
1115 Fort St. 384-6441

8¼" MILWAUKEE HEAVY duty Skil saw, $200 new, sell $125. 9" Rockwell table saw, 1 hp motor and stand, $275. 10" Black and Decker Dewalt mitre saw $200. Berger builders level $250. Homelite chain saw, 5hp, 16" bar $200. All as new. 386-9517

100 MISCELLANEOUS FOR SALE

MISTER SWEEPER

The biggest and best selection of rebuilt and new vacuums on Vancouver Island. Compact, Filter Queen, Electrolux, Kirby, Hoover, Eureka etc., etc. always in stock. Also built-in vacuums at super low package price.

★ We Service What We Sell ★
901 Esquimalt (At Head St.)
386-3717
UNIT 8-310 GOLDSTREAM
in the shopping centre 474-1011

OVER STUFFED CHESTERfield and chair, $395. Coppertone 2 door fridge and matching stove, $495 pair. Automatic washer $95. Oak coffee table, $45. Small wardrobe with mirror, $89. Antique gramophone, $69. Small student desk, $29. Colonial chesterfield and chair, highback, $159. Eureka vacuum with power head, $69. Telephone table, $15. Plant stand, $12. Maple chest of drawers, $59. Hide a bed Simmons, good condition, $195. Duncan Pfyfe table, seats 8, double pedistal, $165. Royal Oak Trading, 4488 West Saanich Road, next to Royal Oak Shopping Centre. Open 7 days, 10am-7pm weekdays, 479-1913.

RENT/PURCHASE

- MICROWAVE
- STEREO
- TV

By the month.

- microwave
- color TV
- stereo

homark

- rentals
- service
- sales

27 W. Burnside Rd. 381-5622

PLEXIGLASS

Available in thicknesses from ⅛'' to ½'' for storm windows, boat windshields etc. Both clear and coloured available at

PELAGIC

428 E. Burnside
386-1811 386-7814

YOU WANT GLASS CHECK MY prices. 24 oz. (3mm.), 75 cents per sq. ft. 32 oz. (4mm.) $1.25, 3/16(5mm.) $1.50, ¼'' $1.75, smoke tint 24 oz. $1. 3/16 $1.75; 2000 window screens $1-4, 200 thermo units $2 each and up, 16'' wide glass X8'' to 15'' 25 cents per piece. 6' single pane patio door $130, 8' $150. Rear of Sleggs Lumber, 5th Street, Sidney. Can deliver. Open Monday to Friday, 12:30-4pm, Saturday 8 to 12noon. 656-6656.

The Plastic Shop

We are now at our NEW LOCATION — bigger and better with lots of parking. See us for Fiberglass, Plexiglass, Polyethylene, Storm Windows and much more.
THE PLASTIC SHOP
Now at 2215 Government
386-1477

GOLD
1 ounze bar pure gold with clasp and gold chain, $950. 10K ring with ruby and diamond chips, $75; 10K ring with army crest, $40; set of 14K wedding rings (less diamonds), $30 set; also antique Elgin pocket watch, runs perfect, $100; 2 Bulova wrist watches mens, $50 each. 381-2028.

EATON'S WAREHOUSE STORE

GAS BARBECUE, DELUXE model, with rotisserie, propane tank, lava coals included, excellent condition $325. Colonial chesterfield, chair and matching rocker, includes 2 table lamps and matching swag lamp, as new $500. Boys Captain's bed, has 3 drawers and 2 shelves, mattress included $250 598-9467.

Rebuilt Vacuums

New and rebuilt from $29.95. Now available — Compact, Electrolux, Filter Queen, Kirby, Hoover, Eureka. All one year guarantee. All makes serviced All Victoria Vacuums Ltd. 2805 Cedar Hill at Hillside. 595-2622.

STEPTOE & SON

Used furniture, antiques and office equipment.
434 KINGSTON 383-1689.

ANTIQUES, COLLECTIBLES, used modern furniture, appliances, reconditioned bicycles, lawnmowers, stereos, tapes, tools, tires, china, baby items, numerous miscellaneous items. Bills Bargain Barn, Craigflower & Tillicum, 384-5235 Tuesday-Sunday.

2 FRAMED ART POSTERS, $50 each. 19'' colour TV with stand, $290. B&W portable, $60. 2 naugahyde chairs and ottoman, like new, $470. Ladies 14 carat white gold opal and diamond ring, $190. Maple dining table, 4 chairs, Colonial, $450. 20-piece set glass dishes, $25. 386-7480.

CYCLO MASSAGE PAD, SOFA bed, chesterfield and chair. Child's carseat, pole cabinet, high chair, baby carbed, china cabinet, ironing board, desk, dresser, dishwasher, stereo, chrome rocker, 2 lawn chairs, 12' tree trimmer, 1000LP records. Offers. 595-5498.

FINISH FEEDER
Furniture polish finally in stock at all 3 of our stores. New shipment of choice European antiques and furniture now on the floor at Pete's Place. See our ad under antiques; open 7 days most nights, only 15 min from town, 786 Goldstream, 478-6000.

GOLD KITCHENAIDE DISHwasher with maple top $295, gold shag carpet 17'x15' $75, bifold door 24'' $20, tri-light lamp antique brass $55, gold twin bedspread and drapes 75''x45'', stainless steel thermoses, Tupperware and Rubbermaid. 478-7606

HOMELITE

CHAINSAWS
SALES—PARTS—SERVICE
RENTALS
GIBSON POWERCRAFT
NOW AT 730 HILLSIDE
382-8291

10'' RADIAL SAW, COMPLETE with stand and many blades. Meat slicer (hand crank). Black velvet painting. Paper carrier. Brass firescreen. Construction power board. Submersible pump. Plastic and copper plumbing fittings. 477-5494.

COLLECTORS OR TO USE bear HC 300 archery bow 25 lb. Stablizer, cases, arrows, quiver etc. $500 complete. Yamaha guitar and case $165. Vilas maple coffee table $160. Plus other items all like new 595-2025 after 10a.m.

FAWCETT WOOD STOVE, converted to oil, over 40 years old, good condition. 12' molded top cupboards, top and bottom. Double stainless steel sink. Mono doors with hinges and look sets. 8' camper. Can be seen at 122 Michigan. 382-3618.

STIHL Chainsaws

SALES—PARTS—SERVICE
RENTALS
GIBSON POWERCRAFT
NOW AT 730 HILLSIDE
382-8291

SHEEPSKIN SPORTS CUSHIONS
Ideal for sporting events, boating, camping, etc. Sale $16.50.
MERINO, 1175 DOUGLAS
AT VIEW
388-6651

WEST BEND GAS ENGINE 8HP new condition. 478-0517.

100 MISCELLANEOUS FOR SALE

AIRTIGHT STOVES.

Fireplace inserts, chimney brushes, installations. We have it all for your fireplace.
SIDNEY FIREPLACE
9943 2nd St. Sidney 656-3831

LADIES 18 CARAT GOLD DIAmond dinner ring, set with 16 single cut diamonds of good colour, ten 16 point diamonds and six 5 point diamonds. Total 90 points. Asking $1800 or best offer. Victoria Press Box 42.

5 PC GRAY ARBORITE DInette with round table $125; 6 pc white and gold Colonial bedroom suite $475; matching vanity desk $115; basket firecreen $30. Mel's Bargains, 3460 Quadra St. 384-3152.

LARGE OVAL ARBORITE table and 8 chairs $180; Grange king size unit $200; arborite and metal office desk $195; twin bedroom suite with large triple dresser and night table $350. Mel's Bargains, 384-3152.

LEAVING VICTORIA. ALL Cane and Rattan furniture, large sofa, double bed, tropical plants, color TV 19''. Stereo components, pictures, ornaments, household items. All less than 1 year old. 381-5986 after 4pm.

LARGE WOODEN DESK, $45. Two drawer file cabinet, $65. Three drawer bureau, $35. Two captain's chairs, $65 each. Lloyd pram, $85. Red and black carpet, $15. Miscellaneous items. 478-0489

FIVE GALLON JOHNSON GAS tank $25, heavy canvas tarp $35, pair of trailer tow mirrors $10, large camper chest with spigot $18, Samsonite three suiter suitcase $65, almost new 36'' wide fold away bed $110. 385-5335.

RENOVATION SALE. WOOL carpeting, hide-a-bed, used shower curtains, wool blankets and bedspreads. 7-UP coin machine, $250. Mayfair Motel, 650 Speed Avenue, 388-7337.

FOR SALE. 1 SKATE BOARD, 1 pair of boys boot roller skates, both with precision wheels and a Raleigh BMX; all in brand new condition. For more info 382-8418 ask for Ian.

BARGAIN
15x12 thick shag, royal blue, $200. 16' wide drapes, $75. Chesterfield and chair (needs recovering), $25. Hallway white broadloom, $50. 477-4605.

ONE TOILET, SELF CONtained for trailer or camper. $50. Drapes, 1 width 10'X83'', 2 widths 16'X83''. Eggshell, fully lined, cost $1200, sell for $600. 478-3443 days, 474-1726 evenings.

OSTERIZER BLENDER, $30. Sunlamp with stand, $35. 3 pound commercial scale, $50. Vanity sink, $25. Bronco front middle seat, $50. Delco in-dash car radio, $40. 383-1295.

3-SEAT CHESTERFIELD, ideal for rumpas, $100. One step Polaroid, $20. 3 pair figure skates, $10 each. Skate dresses, $10 each. Dog basket, $5. 478-4356.

3 PIECE BIEGE CHESTERfield, $60. 2 green oval braided rugs, 5½'x9', $25; 2½'x4½', $8. Bobby Orr hockey game, $9. 2 hanging lamps, $9 each. Portable record player $12. 658-8659.

30''X8' INSULATED AND lighted truck canopy, fits full sized trucks, $300. 4'x18' above ground swimming pool, filter, ladder, cover, $400. 3 way camper fridge, $250. 478-9444

GIRLS BICYCLE, 16'' FRAME. 9x12 beige all wool carpet. Onida silver plate flatware. Tapestry chesterfield suite. Camp cots, spring and mattress. 477-4909.

MOVIE CAMERA, $70. BATHroom toilet and sink with counter, $50. Double headboard and mirror frame, $15. Please phone 479-7477.

ICE SKATES AS NEW $60; portable color TV $175; Electra Voice speakers $175; electric guitar $150; Koss headphones $50. Call anytime 384-7076.

6 PIECE DINING SUITE, BUFfet and hutch. Excellent condition. Miscellaneous items, 479-3231, 474-1311

ELECTROLUX VACCUM with power head and attachments, $160. Also shampooer, $175. Both good condition. 652-2701.

3 MENS LEATHER COATS, sizes 38 and 40, brown and black. Mens Frye boots, size 10D. Mens white cable knit V-neck sweater. 592-0069.

SEARS CHINA MERRY MUSHroom canister set, 8-pieces. $35. RCA Victor electric chord organ, Colonial bunkbeds. 477-5030.

INCINERATOR BARRELS, $8, screens, covers, extra. Old barrels removed, extra charge. Prompt delivery. 479-4067 anytime.

GOLD SHAG RUG WITH UNderlay 18½x11½ $125, RCA 15 cubic foot freezer $100, dry bar with black counter and gold uphostered $100 592-0668.

ADMIRAL WASHER/DRYER, harvest gold, $500 firm. Two single beds, $200. One cherrywood dinette suite with hutch, $600. Dave, 382-3174

9 MAXAR 80 VHF RADIOS-same frequency, 1 base station power supply, 1 roof top antenna. To view contact R.W. Denson at 384-4131

54'' BOX SPRING, MATTRESS and headboard. Nearly new. $75. Gold nylon twist carpet 15½'X12', good condition $90. 385-5291.

HOOVER APARTMENT SIZE washer $75, antique Romona hand operated sewing machine with instruction book $100 479-3388.

KENMORE SEWING MAchine, straight sew, zig zag and embroidery, older model, good condition, $65. 382-3355 after 4pm.

GURNEY OIL-WOOD BURNing stove. Electric lawnmower. Kitchen cupboards. Light fixtures. Coffee table. Stereo. Chesterfield, chair. 384-1488

ELNA SU, 2 SPEED FOOT, wood 3 drawer cabinet. Upholstered storage chair. Metal carrying case. Single/double cams, etc. $900. 478-5075

PLAYHOUSE? GARDEN house? 8 sided, easily assembled, can be seen in Centennial Square during Folk Fest June 23 - July 1. Offers to $300. 479-2527.

PICTURE GLASS
Compare Prices and Give Me A Call - HARRY - 477-6534.

HARRY - 477-6534
"Broken Window Specialist"
TRY ME, I'M REASONABLE

LEATHER HIDEABED, MEdium brown, $250. Single poster bed, complete with box spring and mattress, $225. Hoover upright vacuum, $30. 385-3936

HIDEABED, SIMMONS, EXcellent condition, miscellaneous items. 474-1311, 479-3231

CHAINSAWS

Alf Becker and Son Ltd.
2981 Tillicum 384-6414

Waterbeds

Day or Night
478-7345

PHILCO WHITE REFRIGERAtor, poker table, Philco record player in cabinet, 2 wing chairs, child's spring horse. 652-2006.

HIDE-ABED, OLDER chrome table and 2 chairs, single box spring and mattress, canning jars. 385-9787.

FRIDGE AND STOVE, EXCELlent working condition, miscellaneous items. 479-3231. 474-1311

ROTOR AND ALL-CHANNEL aerial with electronic booster, 35' mast, $140. Rototiller, has 6 HP motor, $150. 478-4608.

¼'' PLATE GLASS WINDOW, 95x57¼, $26. Steel and wood framed windows from $3 each. 478-7622.

ELECTRIC MONOMATIC R.V. toilet. Model 3400. Call 385-1709.

100 MISCELLANEOUS FOR SALE

¼'' GLASS SHELVES, FLOURescent light fixtures, mahogany counter (could convert to bar). Good prices. 598-2647.

SINGLE-GLAZE PATIO DOOR $150. GE rug, floor sweeper $25. 48'' bed $40. Man's bike $20. 386-7809.

MOVING, MUST SELL everything. Household furniture, appliances etc. After 7pm, 595-1191.

8 MIRRORS, APPROXImately 24X46, $35 each. 474-1311, 479-3231

PRIVATE AVON COLLECtion. Very reasonably priced. Will sell separately or whole collection. 598-1061.

CHAIN LINK PEN, 7'X14'X6', 4-year old male Shepherd, papers, tattooed. Sell both, or separate. $600. 642-5018.

CARPET, BEAUTIFUL FINE quality rush and gold pile. 12'x 14' plus 2' for closet, like new $200 652-3157.

ONE LIGHT BLUE LONDON Fog coat, one red flared short coat, one navy blue coat, all size 16. 382-3281

WINDOWS FOR COTTAGE OR greenhouse. Coffee and two end tables, crock-pot. Offers, 595-0532.

L5 ELECTROLUX VACUUM cleaners, newer models, most with power heads, 1 year guarantee on all, must sell 474-1311.

HEIRLOOM WHITE GOLD ENgagement ring, .60 carats. Appraised value $7750. Offers on $4500. 658-8059.

NEW 20 PIECE STAINLESS steel cookware, finest quality. Lifetime guarantee. Cost $395 selling $335. 658-8080.

DEEP FREEZE, RANGE, fire screen, fire grate, colman camp stove, post hole auger, and miscellaneous. Phone 477-5796.

LADIES WEDDING AND ENgagement ring, appraised value, $900. Selling for $700. After 4pm, 478-8141.

20 GALLON AQUARIUM AND accessories, $25. Stainless steel sink, enamel laundry tub, good condition, $15 each. 479-7948

16 X 7 ROLL UP STEEL GArage door, complete, $275. Pole lamp $25, and large dog cage $15. 656-4193.

WOOD FRAME WINDOWS, $5 and $10 each. Mans Raleigh 3-speed, $15. Exterior door, $10. 652-2580

REPOSSESSED
Filter Queen vacuum, as new, very, VERY reasonable. Call Ed, 385-6725 days.

21 CUBIC FREEZER. GIRL'S 3 speed bicycle. Wringer washing machine. Ladies clothing, size 9-17. 384-9040

WELL BUILT HIGHWAY UTILity trailer, covered, good condition. $350. Kim 385-0161, 381-6014.

CHRISTMAS IN JULY? BUY your Christmas gifts at last years prices from our Shopper's Service Catalogue. 382-4827.

MUST SELL HIDE-A-BED, couch, swivel rocker, 6x8 rug, vacuum cleaner low prices 384-1120.

WOOD DOUBLE BED ENDS, frame and springs $20, also double bed, box spring and mattress $25 478-8948.

A-FRAME FOR LIFTING motors ect. or swing set base $50. Motor stand $50, and 2 man rubber raft $30. 479-3000.

WOODEN FRAME WINDOWS, various sizes. 5 piece dinette. Mans suitcase. Olivetti typewriter. 479-1085

15 CUBIC FOOT UPRIGHT freezer, $175. Drill press and lathe, $30. Or any reasonable offer on any. 382-5028

CAST IRON ALBION TROUT stove, 10 gallon Medalta stoneware jug, tanned moose hide. Offers. 479-7948

MCCULLOCH 110 POWER saw. TRS 80 computer, complete instructional manual and tapes. 386-9154 evenings.

PORTABLE WASHER SPIN dryer, convertible single bed love seat, crib and baby buggy 381-5716.

VACUUMS
Eureka and Hoover. Sawyer Sewing Centre, 388-6228.

OUTDOOR INCINERATOR barrels. Ready for use, $6.95 delivered. 383-1328.

WHITE WEDDING DRESS and veil for sale, asking $60. 385-5995.

MOVING, WASHER AND dryer, some miscellaneous furniture. 386-5463.

CONTENTS OF HOUSE MUST be sold, 1253 Goldstream Ave., 478-6750.

EIGHT BAGS MANURE, SOIL, chips or bark, $12 delivered. 592-7068.

GRAVEL OR SAND $18; NEW concrete slabs 95¢ delivered. 592-7068.

SINGER FUTURA II SEWING machine, nearly new, $250. 382-1983 after 5pm.

TIRES GR78-14, DOG HOUSE, wagon wheel, odds and ends, 382-3908.

HOUSEHOLD MISCELLANEous, cut glass, tools etc. 385-2302.

DESPERATE: LADY'S NEW diamond ring for third of cost. Official appraisal. 384-0835.

4 POSTER KING SIZE WAterbed, heater and sheets included, $400. 595-6719.

STIHL CHAINSAW 041, GOOD condition, used for 2 weeks, new chain and bar 384-1047 Wayne.

4X8 SLATE POOL TABLE, 2 herring gill nets, floats and lead line. 479-1985

PHILIPS TELEPHONE ANswering machine, excellent condition, $200. 652-3546

DOUBLE MATTRESS, EXCELlent condition $70, reel type gas lawnmower $125 656-1216.

BOOKCASES, TABLE SETS, Danish couches, dressers, $39.95. 2711 Sooke Road.

COMBINATION STEREO-TV stand $85. 2 hostess chairs $15 each. Small radio $35 386-4118.

NEW BROWN SHAG CARPET 16'x12', green shag, 10'x12', gold plaid, 10'x8'. Moving. 474-1981

NATIONAL POWER TABLE saw with craftsman reversible motor. $200, 478-2766.

MEN'S 10 SPEED BIKE, $65; small sofa with highback, $60; 477-5416

GE CANISTER VACUUM, $50. Car vacuum, $10. Excellent condition. 383-3906.

LARGE, OLDER METAL lathe, takes up to 20'' stock. Mike, 479-5706

CLOSING OUT APARTMENT. Bedroom suite, chairs, books and bookcase, etc. 382-3570.

BED WETTERS - WET ALARM with screens and alarm box $25 477-5967.

SWIMMING POOL 16X32' Coleco above ground, complete. $1500. 656-1955.

STACKING TABLES, SET OF 3, all wood. $29.95. And miscellaneous. 474-1311, 479-3231.

HONDA 50 CC, LIKE NEW, $300. Pioneer chain saw, $75. McCulloch 1010, $75. 478-6598.

HAMMOND ORGAN, $500. Push reel type mower, $50. Both as new. 385-5034.

PROPANE COOKING CABInet insert for Van, camper, cottage, $185. 477-3201.

PARAGON CHINA, ELIZAbeth Rose, in pink, odd pieces. Phone 595-8533

ORNATE CEILING DROP FIXture $40; walnut bench stool $12. Or offers. 479-7754.

100 MISCELLANEOUS FOR SALE

TORO RIDING MOWER, 5 horsepower. New crane bathtub, lightblue. 721-3439.

BRUNSWICK COMMANDER 4'X8' POOLTABLE like new, $525. 477-2873.

ORANGE VINYL CORNER booth, $20. Wanted, patio umbrella. 479-9646

CHILDRENS' SAND BOXES, 4'x4'x8'' with sand fitted lid $26. Delivered. 383-0974.

BURL TABLES, RED WOOD, $150; maple $250; burl clocks $65. 382-7713.

ELECTROLUX SHAMPOOER, $115. Black and gold evening gown, $25. 479-6761.

TOASTMASTER COMMERcial 4-slice with timers. A-1 condition $100. After 6 478-4572.

GOLF CLUBS-LEFT HAND. Complete set of irons, woods and putter, bag. $250. 386-9777.

CUSTOM CAPTAIN'S CHAIR, $75. Platform rocker, $70. Child's swingset, $35. 477-5389

STANDARD REGALLA HANGlider, good condition, $275. 479-7223

NEW CONCRETE BUILDING blocks for sale. Various sizes, 478-3225.

MATERNITY CLOTHES, SIZE 14, excellent condition. 382-3947.

GUITAR, $10. SWAG LAMP, $30. Bar, $30. 385-4859 after 5pm.

LIONEL ELECTRIC TRAIN set, $65. 112-748-8405.

AIRLESS PAINT SPRAYER, W-320, used twice, $140. 595-8166

TORO LAWNMOWER, GOOD running order, 478-7534.

GOLD SHAG CARPETING 70 square yards 478-6092.

SINGLE BED, CHAIRS, fridge. 595-8408.

UTILITY TRAILER.
652-3754

BURLS, TABLE SIZE, SANDed, ready to finish. 386-2471.

DRAPES FOR SALE.
386-7402.

METAL DETECTOR, 2 HEADS, ear phones $125 479-9868.

NEW AND USED ARCHERY equipment. 592-3862

ELECTRIC POTTER'S wheel, $400. 384-3698

230 AMP HOBART WELDER $1,200. 386-2624.

LAWN BOY GAS MOWER with bag, $70. 652-5681

SKYLIGHTS--DOME AND flat, 479-2710.

PANELLING AND MOULDing. Reasonable. 595-5734.

101 CHILDREN'S MISCELLANEOUS

ROUND-A-BOUT
CHILDREN'S CLOTHES
We will sell quality used childrens clothing. 1005 View, Tues-Sat, 10-5 p.m. 385-6552

KIDDIES' KAROUSEL
Kozy & Kute!! We sell used kids' & mat. wear, FP toys, handcrafts. 2666 Quadra, 383-1122.

WANTED MAN'S WET SUIT and accesories to fit 5'9'', 170 pounds. Also Briggs motor, working or not. Very reasonable only. 381-1513 or 474-2971.

HO TRAIN SET AS NEW mounted, wired, with extras. $100. Boy's size 12 skates $20. 595-7015.

BABY CARRIAGE CONVERTS to stroller, almost new and "Snugly" carrier. 658-5397.

BABY CARRIAGE; CARseats, bike seat, misc. baby items. 477-9159.

LIONEL ELECTRIC TRAIN set, $65. 112-748-8405.

BATH-CHANGING TABLE $20. 385-0304 after 6 p.m.

BABY'S CRIB $40. HIGH CHAIR $20. After 6 pm. 478-4572.

103 MISCELLANEOUS WANTED

URGENTLY WANTED
GOLD
SILVER
DIAMONDS
STERLING
SILVER COINS

Come in for free appraisals
NO OBLIGATIONS.
UNIVERSAL
TRADING CENTRE
584 JOHNSON 383-9512

Are you getting the most from your GARAGE SALE?

for an auction estimate or a cash offer contact LUNDS today. 386-3308. The auctioneers and appraisers for Victoria. 926 Fort St.

CASH
We buy and sell vintage clothing and accessories, furs, jewelry. China and all collectible nostalgia items. Estate appraisals. 384-4547 11-5 P.M., 577- Johnson. The Bay Window.

URGENT!
Good Clean Hunting Rifles Wanted by
INTERNATIONAL KNIVES
576 Yates 383-2422

THE SALVATION ARMY needs your clothing, furniture, household goods. "Help us to help others." Family Thrift Stores. Victoria, Sidney, Langford. For Pickup— 386-3295

URGENTLY WANTED
Refrigerators, freezers, ranges, automatic washers and dryers.
TOP PRICES PAID
Phoenix Appliances 384-0423

REQUIRE ADJUSTABLE paint spray bottle. (I have compressor). Also typewriter, portable or standard. Pensioner. 595-3574

Beer Bottles and cans 60¢ doz, soft drink bottles, old car batteries, radiators, copper, brass, lead etc. 526 David, 383-1328, 8-4.

DIAMONDS & GOLD WANTED Cash for your diamonds and rings in any condition. Universal Trading, 584 Johnson, 383-9512.

SMALL BOAT TRAILER AND utility trailer, any condition. 474-1311, 479-3231

WE PAY CASH FOR ALL square cornered fridges, stoves, washers, dryers, deep freezes, working or not. 384-5721

CASH OR CONSIGNMENT for used clothing and collectibles, will pickup. Call 383-4132, 11-5pm.

YOUNG COUPLE JUST starting out need furniture, reasonable. All help appreciated. 474-2471.

SMALL OUTBOARD MOTOR, working or not, 474-1311, 479-3231

WILL PICKUP FREE OF charge those old newspapers for recycling. Will also buy your beer and pop bottles. 383-1328.

WANTED ONE DOOR-FRONT exterior, solid core. Louvoured door and doors. Antique wall lights. 595-5734.

OLD FASHIONED DINING room suite, must be solid wood and ornamental. Phone Nanaimo 112-722-3316 after 5pm.

IMMEDIATE CASH FOR GOOD used furniture by piece or house. Top price paid. Phone 386-5417 anytime.

SELL OLD BOOKS TO THE HAUNTED BOOKSHOP
382-1427

FRIDGES, SQUARE CORnered, working or not. 478-2313, 478-5449.

103 MISCELLANEOUS WANTED

CASH FOR YOUR USED SEWing machine, Singer Sewing Centre, Hillside Mall, 595-4545.

WANTED AUTOMATIC WASHer, portable dishwasher, dryer. Working or not. 592-6715.

SMALL BOAT TRAILER AND utility trailer any condition, 474-1311, 479-3231.

PRIVATE COLLECTOR BUYing medals, badges, etc. Top prices paid. 474-2696.

WANTED: LIONEL ELECtric train in running order. 478-8580

CASH LOANED. GUNS, GOLD, etc. Ric's Trading Post, 555 Johnson, 384-5422.

WANTED TO PUCHASE IN EXcellent condition 10'' table saw 658-8785

A BOOK "SOMETHING Wholesale" by Eric Newby, to buy or borrow. 112-748-8860.

WANTED LADIES 5-SPEED bicycle reasonably priced 652-3704.

WANTED: GOOD QUALITY medium size shuffle board for residence. 477-8680.

PISTOLS, HANDCUFFS, LEG irons. Modern or antique. Top prices. 592-6940.

FOUR HORSEPOWER Kohler engine or equivalent. 479-1216

6C1.SMALL LAWNROLLER and garden tools. Call after 4 pm. 383-1832.

WANT CHANDELIER, ALSO French Provincial dining room ste. 386-7577.

WILL BUY REFRIGERATORS, ranges, automatic washers, and dryers, working or not. 595-1607

FRIDGES, FREEZERS bought. 383-7213. All Temp.

WASHER, DRYER, AND DEEP freeze. 474-1311, 479-3231

CASH FOR ORIENTAL-STYLE rugs, any condition, 383-0243.

WANTED ATTIC TO BASEment odds and ends. 479-9665.

BCRIC SHARES WANTED FOR cash. 381-5389

WANTED: RADIAL ARM SAW. Call 749-3194 collect.

WANTED: GO CART.
598-1994

105 GARAGE SALES

CRAFTSMAN 7-H.P. RIDING mower, 32'' cut; washer/dryer; electric hockey game; van roof window; 5-band Marconi receiver/transmitter; motor—¼, ½, ¾-h.p.; Marconi LF generator; electric time clocks; panels; loudspeakers; tent; vacuum cleaner, etc. etc. Saturday, Sunday, 10 a.m.-5 p.m., 5061 Santa Clara Ave., off Claremont.

POOL TABLE, TENNIS table, complete canopy bed, lamps, AM/FM car radio with cassette, 8 track, sewing machine cabinet, bench and weight set, diving belt, games, tools, etc. Sunday, June 22nd, 10am-4pm. 3733 Casey Drive.

3460 BEACH DRIVE
Saturday and Sunday 10am-5pm. Recliner chairs, chesterfields, storm doors, tub enclosure, kitchen table, chairs, toys, laundry sink, acorn fireplace, doors, bric-a-brac, men's, women's, children's clothing.

SUNDAY 10-7, MONDAY 3-7. Moving everything must go. Fridge, stove, recliner chairs, rugs, misc. furniture and household goods, drapes, picnic table, Persian lamb coat, leather coat size 12, juice extractor, canning jars, etc. 3854 Haro Rd.

MUST SELL KROEHLER sofa and chair, as new. Brass table lamp. Sewing desk. Electric oscillating fan. Car roof rack. Miscellaneous items. Sunday, 9 til 4pm. 1743 Tiffin Pl (off Tremblay) near Torquay Elementary School.

MULTI FAMILY SALE. 3916 Gordon Head Road. Sunday June 22, 10-4. Miscellaneous, good drapes, bedding, furniture, kitchenware, baby items, toys, wet-alarm for eneuretic, and sporting goods. 477-5967

477½ FOSTER ST. SATURDAY and Sunday 10-4. Piano, shower doors, light fixtures, French Provincial chesterfield needs recover, chest of drawers, carpets, Hoover spin dry washer, miscellaneous.

GARAGE SALE, LADIES clothing sizes 10-12, shoes, handbags, miscellaneous household items. Saturday and Sunday 1:30-7pm. 3725 Doncaster Drive, 477-3735.

GARAGE SALE SATURDAY and Sunday, 10-4. 720 Birch Road. Deep Cove area, off West Saanich Road. Tables, chairs, davenport, toys, and lots of miscellaneous.

3894 BRAEFOOT RD. GARAGE sale. Saturday 8-12 pm. Sunday 9-5 pm. Household items, Black & Decker work bench, records, Flute, books and miscellaneous items.

627 KELLY ROAD. (OFF Sooke Road). Saturday and Sunday, 8-6. Home made wood lathe, some tools. Miscellaneous articles.

1775 CARRICK ST. SUNDAY only, 9-3pm. No early birds. Collectables, old copper tub, old light fixtures, china, glass, old house materials etc.

JUNE 22ND, 10AM-2PM, 6291 Springlea Road (off Tanner). 2 VW snow tires, firescreens, curtains, bar-b-q, misc. items. No early birds please.

BLUE GREEN SHAG CARpets, orange acorn fireplace, 10 speed man's bike, misc. Sunday 10am and all week. 2707 Foul Bay Road (corner Kings), 598-0022.

380 ATKINS
Swing set, various childrens books, clothes, toys, mustang bike and other miscellaneous items. Sunday 11 to 4.

GARAGE SALE, SATURDAY and Sunday 9-4pm. 3178 Earle Grey Street off Burnside. 385-0230.

GARAGE SALE. 1627 WILMOT Pl, 1 minute from Oak Bay Village. Saturday and Sunday, 9am-4pm.

YARD SALE-REAR 1075 GOLDstream Ave. Cross from Pooles RV center. 10 to 5 pm. Saturday and Sunday.

2211 ARBUTUS ROAD, SUNday 10-2. Lots of household and miscellaneous.

765 LATORIA RD., METCHOsin, until June 25. Moving.

115 SWAPS

8 PIECE IMPERIAL SOLID maple dining suite, unique and compact set. Moved and would prefer 8 piece darkwood ornate set to suit decor. 478-4466.

1973 125 YAMAHA ENDURO, 850 original miles, will trade for outboard motor, 6 to 10 horse power in good shape. Phone after 5:30. 478-0630.

IMMACULATE REBUILT 1975 Yamaha 250 for small car. Cash either way. 642-4631; evenings, 642-5839.

SWAP NEW 750 HONDA, extras, for car and cash value $3,000. 474-2664.

EXCHANGE 12' INFLATABLE boat for recent 10-15HP outboard. 656-5762.

116 COINS and STAMPS

WANTED 1912 TO 1914 CANAdian $5, and $10. gold coins. Also Canadian and US silver. Top prices paid. Capital City Coins and Stamps, 100 Burnside Rd. W. 383-2634.

WE BUY SILVER COINS AND sterling. Universal Trading Centre, 383-9512

COIN AND STAMP APPRAISals - prompt, expert service. 384-9438 9-12am

116 COINS and STAMPS

STAMPS
STAMPS
STAMPS

ON AUCTION OF OVER 150 LOTS OF MOSTLY CANADA INCL. LGE. COLLEC. SOLD AS ONE LOT, MINT 09, USED $2. JUBILEE, ETC.

AUCTION TUES.
JUNE 24, 6PM
PREVIEW MON 9AM-5PM.
TUES 9AM-5PM

LUNDS

926 FORT ST. 386-3308

117 ANTIQUES and ARTS

JUST ARRIVED FROM THE Elegant Capitals of the World choice antqiues and olde furniture. Many pieces musuem quality. The first half of our shipment is now on the floor the balance arriving Monday. Just arrived:

FROM VIENNA
Magnificient and choice antique Viennese highly carved walnut 7 piece bedroom suite; superior, tall antique Viennese high relief carved walnut sideboard display cabinet; Superb and choice large highly carved mahogany triple door bookcase china cabinet.

FROM GERMANY
Beautiful large antqiue panelled walnut double door Armoire; superb antique hand carved mahogany sideboard; very nice olde German burl panelled carved walnut double pedestal desk.

FROM FRANCE
Very superior antique Louis XVI style inlaid bronze and gild trimmed mahogany 5 piece bedroom suite; French Louis XVI style carved antqiue oak wash stand dresser; plus many other fine pieces too numerous to list. Only 15 min from town, open 7 days most nights, Pete's Place, 786 Goldstream, 478-6000.

EXCELLENT SELECTION OF quality dining suites: highly carved, solid oak oval table, 8 chairs, china cabinet and buffet: superb solid mahogany oval table, ten chairs, buffet and china cabinet: buried oval table, 6 chairs, china cabinet and buffet: oak table and six chairs: oak table and 4 chairs: chandeliers all on sale. Open 7 days. Only 15 min. from town. Petes Place 786 Goldstream, 478-6000.

BARBARA INVITES YOU TO browse in her delightful little shop filled to the brim with curios, collectibles, antiques and things. You'll love shopping at Thrifty Cottage, 317 First Ave., Ladysmith. Open 7 days a week. 112-245-8223.

TOP PRICES FOR SWORDS, bayonets, uniforms, badges, medals, anything military. Royal Doulton mugs and figurines. Anything old and interesting. Hibernia Antiques, 1034 Fort Street, 386-0911, 383-0405.

WANTED: PAINTINGS BY T. Mower Martin, A. J. Casson, Maxwell Bates and Henri Masson. Call 228-1589 or 224-0758 after 6pm. Vancouver. Private.

ROSEWOOD AND MAHOGANY sideboard, small apartment sized, lifting top, hand pegged, elegant styling. No dealers please. 595-0613 anytime

OAK WRITING TABLE AND chair $450, oak drop front desk $450, 1 mahogany sewing cabinet $300. No dealers please. 652-3454 8-10 am. and 6-7:30 pm.

MARSHALL ANTIQUES, 1030 Fort. We buy quality furniture, silver, china, crystal. TOP PRICES PAID. 382-0511.

WANTED: QUALITY ANtique furniture, rugs, clocks, paintings, silver. Highest prices. D. Robinson, 1019 Fort, 384-6425.

COLLECTOR WILL BUY OR repair any wind-up gramaphone, outside horn or otherwise. 595-4768.

CASH FOR OLD OIL PAINTings, antique and estate jewelery. Brandon's, 18 Centennial Square. 385-0623.

FURNITURE REPAIRED. ANtiques our specialty. Phone 478-2539.

I WILL PAY UP TO $100 FOR A Dewars Doulton whiskey jug. 479-4952 after 5 or weekend.

BEAUTIFUL ANTIQUE SETtee, mint condition, $750. 656-4067

ANTIQUE LIGHT FIXTURES, glass shades and brass parts, for sale. 384-1515

PRE-COLUMBIAN ARTIfacts, figures, etc. 4 Rockingham plates 595-2095.

ANTIQUE MAHOGANY DESK $500. 598-9476.

8 PIECE OAK DINING ROOM, clock, tables, picture. 479-7811.

ANTIQUE LOVESEAT
652-3754

WANTED OLD ORNATE CASH register. 477-7787 after 5.

120 GARDEN SUPPLIES

Fertilizer

SAANWOOD FARMS LTD. Cow manure. 652-2026 or 652-1743. No Sunday calls please.

AQUATIC WEEDS, DELIVERed, suitable as mulch. 478-3344 weekdays.

Miscellaneous

ALL-PURPOSE WOODEN GARDEN HOUSE
Steel sheds can rust and sweat — have no floor and little headroom. Our complete and attractive package features prefabricated wood construction that assembles easily and quickly — plenty of headroom and a solid wood floor that keeps contents dry and secure.
Complete with glass window, entrance door and necessary hardware.

10' x 7'6''	$469.50
6' x 7'6''	$369.50

Come and see our display model.
SAANICH LUMBER
1496 ADMIRALS RD.
385-2486

Plowing, Rotovating and Cultivating

DON'S TRACTOR SERVICE
477-3913
We rotovate, plow, cut grass and brush; also loading and hauling.

TED'S TRACTOR SERVICE. Rotivating, plowing, leveling. Hay cutting. 478-4059.

CUSTOM SWATHING, RAKING and baling. 652-2026. No Sunday calls please.

Seeds, Bulbs, Plants Trees and Shrubs

HANGING BASKETS, HAND split cedar, moss baskets containing geraniums, petunias, marigolds, lobelia, pansies and others. Just ready to bloom. Also geraniums, 50¢ each. 2586 West Burnside. 478-7929.

GERANIUMS, 50¢ AND UP. Trailing lobelia, marigolds, and many other bedding plants, 50¢ a box. Apply at rear 1075 Goldstream. Open Sunday.

120 GARDEN SUPPLIES

Seeds, Bulbs, Plants Trees and Shrubs

8' HIGH 9' WIDE RUBBER plant, good for hotel/restaurant. 382-7457.

CLEARANCE. HANGING BASkets and assorted Geraniums. 385-9292.

Tools and Supplies

RIDING MOWER, 5 HP Briggs & Stratton motor, $350. 658-8751

Top Soil, Rocks and Fill

Excellent
SCREENED AND BLENDED
TOPSOIL
$9.50
per metric ton
cartage extra
Trio Ready Mix (1971) Ltd.
658-5235

SCREENED TOP SOIL WITH manure and sand, $12/yd. Delivery extra. Sterilized potting soil by bag. E. Nixon Ltd. 478-0511; Nights 479-1937, 479-2995

HILLBANK GRAVEL SUPplies Ltd. Top quality topsoil delivered in Victoria area. 10-20 yard load. $11 peat mix, $10 peat soil. 743-2467.

NO. 1 MIXED TOPSOIL. DARK, sandy loam. Large and small orders. Also no. 2 and perk soil. Phone; 658-5172, 479-1582, 658-8921.

NO. 1 SCREENED TOPSOIL, mixed with sand and manure. $10 yd. Delivery extra some areas. Sell by pickup. Free fill hauling charge only. 478-3322

TOPSOIL DELIVERED, 12-15 cu yd load, $9 cu yd. Breakwater rock, clean fill. Wakeman and Trimble Contractors Ltd: 652-1194, 652-2445

WANTED FILL, REASONably priced, 1016 Cowerd Road, Cobble Hill, kindly phone 112-743-4195 or 384-8636

BY SACK, WEED FREE black soil. Open 7 days a week, 382-2843.

SAND, GRAVEL, DRAIN rock, crushed rock, and top soil, 1 to 6 yard loads. 658-5406.

#1 SHREDDED SOIL, 15 YARD loads, $10 per yard. After 6, 479-8349.

#1 SHREDDED BLACK SOIL. 4 yards $48, 7 yards $73, bag $2.25. 595-8129.

RICH BLACK VIRGIN SOIL, shredded and weed free 383-1532

GOOD BROWN SOIL, $6 PER yard. 595-0773.

125 PETS and SUPPLIES

Shadybrook kennels
Pure bred German Shepherd puppies, black and tan, registered, wormed, tattooed, imunized. Call 743-9447.

GOW DOI KENNELS CLOSING. Young breeding stock and puppies available. Mated pairs Lhasa Apsos, Boston Terriers, Japenese Chins, Pekingese. Cobble Hill 743-2701.

RESPONSIBLE HOME REquired for 2-small dogs, male and spayed female, love and attention a must. Excellent with children and other pets. 385-4859 after 5pm.

PUPPY OWNERS
Obedience for puppies, 2-5 months old, to start them off right. Held in Central Saanich area. 598-6663 Monday or Tuesday evening to register.

GREATER VICTORIA DOG Obedience Training Club phone 477-2145. Puppies taken at all times during the course. 592-7310.

PUREBRED REGISTERED Golden Retriever Hungarian Vizsla puppies for sale, easily trained, show dog quality. To view call 385-9307

PUREBRED GERMAN SHEPherd puppies. Top bloodline. Excellent temperament. Ideal companions or watchdogs. $125. 642-3453

SPRINGER SPANIEL PUPpies, 8 weeks. Tailed, dew clawed, and wormed. One male, one female. Unregistered, $100. 478-8429

REGISTERED GERMAN Shepherd puppies for sale. Dark, black and tan. Excellent temperment. Good guard and family dog. 642-5894.

BEFORE BUYING A PUPPY call Victoria City Kennel Club "Watchdog" for advice. 478-4177.

SEA SHORE PET SHOP LTD.
Tropical Fish — Birds
Small Animals — Supplies
Town & Country 383-9313

REGISTERED YELLOW OR black labradors, excellent pedigree. $200-$250. 1655 West Shawnigan. 112-743-2905.

PUREBRED UNREGIStered collie pups, wormed and with shots, $75 firm. 478-4610 after 4:30.

HUNGARIAN VIZSLA POINTer male pup. House trained loving pet. Very reasonable. 595-4208, 592-1101.

CHAIN LINK PEN, 7'X14'X6', 4-year old male Shepherd, papers, tattooed. Sell both, or separate. $600. 642-5018.

POINTERS, HUNGARIAN Vizsla pups, females only, registered, $125. No papers, $75. 112-743-9072.

NORWEGIAN ELKHOUND puppies. At Ruby's Ridge Camp Ground. write Lorna Dell, RR#2, Cobble Hill. 112-743-2531.

KERRY BLUE TERRIER puppy, 5 months, male, loveable companion, non shedding, house trained. 112-390-4788.

4 ADORABLE KITTENS, clean, quiet and well mannered, all litter trained. Phone after 6pm, 385-5460

TOP QUALITY REGISTERED german shepherd pups for sale. Parksville, 468-9736 after 5:30pm. or weekends.

DEAR LITTLE DACHSHUND, miniature long-haired male, full pedigree, $100 to a loving home. 112-245-4887

REGISTERED YELLOW LAbrador female and black Labrador male. Good retrievers. 479-7056.

FOR ADOPTION: SPAYED 7 month kitten. Also 4 months tabby. Animals Crusaders. 385-1072

WANTED: A GOOD HOME for lively, loving Sheltie Terrier X, 1 year old female, spayed. 478-6261

LOVELY, HEALTHY PUREbred, long-haired Guinea pigs. Mostly all colours. Reasonable. 598-2197.

PEDIGREE IRISH SETTER puppies, Eastern stock. Ideal pets, show or field. 758-9893.

ALASKAN MALAMUTE PUPpies, registered, excellent pedigree. Black, white. 112-754-3085

30 GALLON HEXAGON aquarium with stand and accessories. 384-3164.

THREE GOLDEN LAB/SHEPherd puppies, $25. Two male, one female. 381-0182

PUREBRED MALE AIRDALE, $100 to good country home only. 381-5931, 385-9637.

LAB AND HUSKY X PUPPIES, 8 weeks old, $35 each. Phone 386-2447 after 5pm

THREE YOUNG CANARIES, Red Factor, with cages, all accessories. 478-7839.

BABY BUDGIES, ALL COlours, normal Cockatiels. 478-2594.

FREE 5 BLACK KITTENS. 381-1209.

125 PETS and SUPPLIES

FREE FLUFFY KITTENS TO good homes. Please phone after 6, 386-1106.

BABY GREEN PIED BUDgies, $25 each. Baby grey cockatiels, $45 each. 477-9982

2 FLUFFY ORANGE AND 2 short hair black and orange kittens. $10 each. 652-9357

ALASKAN MALAMUTE PUPS, registered, excellent pedigree. Black and white. 112-754-3085.

THREE PUPS IN NEED OF good homes. Free. Phone after 5pm, 479-9833

18 GALLON TANK, ALL ACcessories plus fish, $75 or best offer. 479-5886.

PEKINGESE 4 YEAR OLD for studding, registered English bloodline. 388-6161, ask Rock.

PUREBRED CALIFORNIAN rabbits, 6 weeks old. Also Lejure doves, female. 386-1086.

PUREBRED AND CROSS bred mini Lop rabbits, great pets. 477-1967.

TWO KITTENS LEFT FROM Persian mother, litter trained. 478-5349.

FREE KITTENS, LITTER trained, 7 weeks old, one grey tabby, 2 white. 382-0508.

TRAINED KITTENS, FREE TO good homes. 479-7213.

TWO PART PERSIAN KITtens, free. 642-5439

FLUFFY KITTENS, FREE TO good homes. 478-3477.

REGISTERD RUSSIAN BLUE kittens for sale. 656-4371.

FREE
Kittens, litter trained. 478-7487.

BIRD CAGE AND STAND, $15.
592-5970.

HOODED RATS FOR SALE. Call 477-1538 evenings

REGISTERED 8 MONTH black Lab male 479-8472.

CALICO MOTHER CAT AND 4 kittens, litter trained 477-1615.

KITTENS
Free to good homes. 479-7772.

1 BLACK FEMALE TOY POOdle cross puppy. 383-8791.

TWO FREE MALE TABBY kittens. Litter trained. 478-3194.

BABY FERRETS FOR SALE, $100. 386-1058 after 4:30pm

TWO GERBILS AND HABItrail cages. 385-6992.

FEMALE GOLDEN LAB, 8 month olds, $20. 386-3093.

PARTIALLY TAME CONURE parrot, with cage, $200. 477-0168

DOG'S TRAVELLING CAGE, suitable for Lab, $40. 592-9063.

SIAMESE KITTENS. PUREbred. 479-7993.

127 CHICKS, POULTRY HATCHING EGGS SUPPLIES

DAY OLD OR STARTED TURkeys, goslings, ducklings, chicks, all breeds. 479-2084, 112-746-5244

YEAR OLD LAYING HENS for sale (Comets). $3. each. Orders over 100, $2.50 each. 479-1196.

BARRED ROCK PULLETS and purebred Silky Bantoms. 384-0790.

BLACK GIANT BREEDING roosters and fertile eggs. 479-6763.

COMET LAYING HENS, 1 year old, $3 each. 112-748-1847.

128 LIVESTOCK SUPPLIES AND EVENTS

JOHN MacNUTT TRUCKING

SAWDUST—SHAVINGS
HOGFUEL
Large or Small Loads
479-6560

MANDER

TRUCKING LTD.
SAWDUST
SHAVINGS
CEDAR HOG FUEL
385-3041
After 6, 479-7629

MUST SELL OWNER MOVING to Europe Carraway 16.1 h.h. chestnut gilding 13 years old sound schooled jumper also Passier saddle 17'' all purpose. 658-8473 or 652-3383 after 7 p.m.

REGISTERED QUARTER horse gelding, 5 years old, trained Western and English, good conformation, gentle, 15.2 hh, selling with or without saddle. 112-287-8421.

PRETTY 14.2 HANDS ARAB-Appaloosa filly. Ready to train. Price negotiable to a kind and capable owner. Older mare, to lease for summer or part. 652-2249

HORSE AUCTION. JUNE 25TH, 6pm, at Cowichan Cattlemens' Auction, Duncan. 30 horses and tack. Consignments welcome. 112-748-1802.

¾ ARAB PALAMINO REGIStered mare, flashy, good mover, 15.2 HH. View at Wychbury Stables, Duncan. Price reduced. 112-743-5751.

LOVING HOME WOULD LIKE to free lease a small gentle horse or pony, for summer. Will feed and board at our home. Prospect Lake area. 479-0364

REGISTERED THOROUGHbred filly, 3 years, 16 HH, dark bay, excellent potential, disposition and conformation. Phone evenings 112-468-7158.

NEW SHIPMENT LADIES AND girls Ratcatcher shirts, short and long sleeves, plain and patterned. Shanks Saddlery, 764 Roderick St. 384-5011.

CUSTOM HAY CUTTING AND baling. General tractor work. Hay for sale in field. 652-2764, 652-1664.

WANTED A SHOWY HORSE TO lease to an experienced rider. English or western. 477-5091 evenings.

WILL PROVIDE LOVING home for gentle horse, 14-15 hh in return for riding privileges. 479-5314.

JERSEY SHORT HORN CROSS milk cow, 4 years old and 2 6 week old Heifer calves. 112-748-1847.

EXCELLENT BOX STALLS for rent. Private stable. 2760 Dooley Road. Available July 1st. 652-1448

COMPLETE DELAVAL MILKing machine, $425. Also metal stanchions, $15. 656-1628, 652-4928.

MILKING GOAT WITH 2 BILlies, born June 14th. $100. 479-2988.

ONE-HORSE TRAILER, GOOD condition, $525 or offer. 652-1708 evenings

REGISTERED APPALOSA mare, 14.2hh, experienced rider, $800. 478-6943

2 HOLSTEIN CALVES, 5 months, $250 each. 24' hay elevator, $200. 112-646-2067

CUSTOM BUILT HORSE camper, fits on pickup truck. 652-1010.

GOOD PLEASURE GELDING 16.2 H.H, deep chestnut, $550 firm. 656-2644

FOR SALE 2 MARE PONIES, 10.2 HH, 11.1 HH, $500 or closest offer, Ph. 478-3426

PUREBRED REGISTERED jersey cow, due in 2 weeks. $750. 656-1802.

128 LIVESTOCK SUPPLIES AND EVENTS

HORSE AND BUGGY DRIVING courses, starting July 5th. 652-5643.

CUSTOM SWATHING, RAKING and baling. 652-2026. No Sunday calls please.

HERFORD BULL, 3 YEARS, good breeder, 479-6315 after 6pm

SHETLAND WELSH PONY for sale. Pulls cart, well behaved and loveable. 478-8946.

17'' BARNSBY PONY CLUB saddle, good condition, year old, $275 or offers. 383-4086

WESTERN SADDLE, 17''. Saddlebags, other tack, hardhat. 479-3747

HORSE CART, NEW, HICKory wheels and shafts, $650 or best offer. Evenings 642-3627

RIDING LESSONS - B.H.S.A.I. 652-2264

SHEEP FOR SALE.
642-5483.

FOR ½ LEASE T.B. MARE. Call 595-2754 after 5:30pm.

2 PAIRS OF ADULT GEESE and 4 goslings. $60. 656-1802.

HORSE JOGGING CART $200. 112-743-5288.

1 USED STOCK RACK, GOOD shape 595-7772.

5 ACRES OF STANDING HAY for sale. $200. 382-7406.

130 HEAVY EQUIPMENT AND MACHINERY

202 KOLMAN SCREENER, 24'' belt, 4'x8' double deck, all hydraulic, hopper and feed trap, $16,000. Wanted: power shift 50 Carco winch on equivalent. Wanted: approx 5'x20' screen deck. Phone Earl Enquist 923-6568, Campbell River.

THOMAS BOBCAT TYPE loader can be equipped with bucket, backhoe, rototiller, posthole auger, pallet forks or other specialized attachments. Excellent condition, excellent financing. $8700. 758-2401 days, 754-3423 evenings.

COMMERCIAL AND INDUSTrial parking lot, sweeping business and equipment. By owner. Illness forces sale. P.O. Box 9, Site X, RR3, Nanaimo, BC. V9R 5K3.

69 KENWORTH LW923, 335 Cummins, with or without 77 Columbia log rigging. Electronic scales. Must be seen, excellent condition. 112-743-4673

HOBART 300 AMP GAS DRIVen welder, oxygen and acetylene, angle grinder, 200lbs of welding rod and other accessories. All for $4,000. 748-6247.

MARATHON 120 GANGSAW skid mounted with feed-in table, powered by 230 Chev. Excellent mechanical condition. First $10,000. 748-6247.

STIHL CUTOFF SAW. 2'' HOmelite sludge pump. Drafting table and transit, tripod and rod. 598-2896 between 6-7pm only

WARN WINCH, 8000 LB, WITH controls, mounted on Toyota Landcruiser bumper. $450. 112-743-4293 after 5pm.

1977 WARNER-SWASEY Hopto-900B. 2700 hours, excellent condition. Priced to sell. 749-6148 days, 749-3752 eves.

GUILLOTINE SHAKE MILL, capable of 40 squares per day, $1650. 478-9766.

FOR SALE 1971 KENWORTH Highway Logging Truck. Evenings 385-5118.

LARGE, OLDER METAL lathe, takes up to 20'' stock. Mike, 479-5706

1975 FORD F750 CAN-CAR, gravel box 5x2. 22,000 original miles. $10,000. 595-8129.

J.D. 450 CRAWLER DOZER
658-8466 or 382-4191

EZ TEX. 2 HOPPERS, $500 firm. 478-5605 or 477-1822

STEEL FLAT DECK FOR 1 ton $175 383-1532.

135 FARM IMPLEMENTS

BUTLER BROTHERS BUILDALL

FARM, LAWN AND GARDEN EQUIPMENT

Satoh and Power King Tractors
★ Gas and Diesel/12-38 h.p. ★

Jacuzzi Pumps
Howard Rotavators

Serving the Peninsula and Islands for 50 years.

2046 KEATING XRD.
652-4437 652-1121

Ford **Rollins**
MACHINERY LIMITED
610 ALPHA STREET 384-0541

FORD TRACTORS
Lawn and Garden Tractors
10-20 H.P.
Farm Tractors
2 Wheel and 4 Wheel Drive
13-335 H.P.
DL-595-4A

JOHN DEERE
J. GRIEVE MOTORS LTD.

Lawn & Garden Tractors
7 hp - 28 hp
Diesel Farm Tractors
22 hp - 275 hp
Full Line of Attachments
Good Supply Of Used Tractors
652-1642 SAANICHTON

J. GRIEVE MOTORS LTD.
Vancouver Island's largest farm implement dealer now selling Yanmar 4-wheel drive tractors, 13 to 33 h.p. Full line of attachments.
652-1642 SAANICHTON

3 POINT RAKE EXCELLENT, 900' 4'' irrigation pipe, wheeled tow rake, older new Holland baler, 65 Ford 1 ton 12' deck. 479-7711.

B6100 KUBOTA TRACTOR, 325 hours, front end loader, plus scraper blade. As new, $5900. 478-8026

HAY ELEVATOR, RAKE, TEDder, baler, trailer, milking machine, livestock. 112-646-2067.

TO PLACE YOUR AD, call 386-2121, your direct line number to fast Want Ad action. A courteous, efficient advisor will be glad to help you word and place your order. And remember, Classified Action Ads afford you the most complete coverage. Telephones are open 8:00 a.m. to 6:00 p.m. Monday through Friday, 8:00 to 5:30 p.m. Saturday. Don't allow the reader to speculate.

148 LEASE VEHICLES

ENSIGN

We Thought You Should Know

FINANCE LEASING

★ 12% ★

INTEREST

All lease plans consist of two factors — depreciation and the cost of money. For a limited time, ENSIGN CHRYSLER PLYMOUTH will build you a competitive lease on any 1980 Chrysler built car or truck for

★ 12 ★

MONTHS

WITH AN OPTION TO BUY THE VEHICLE YOU HAVE DRIVEN AT

√ FULLY
√ DEPRECIATED
√ VALUES

ENSIGN LEASE LTD.
Quadra at Caledonia
386-2411
DEALER NO. 5620

149 NEW CAR DIRECTORY

GlenOak Ford

GRANADA

★ 13½% ★

FINANCING O.A.C.

★ 15 ★

To Choose From

Starting As Low As

★ $7235 ★

STOCK #80081

GlenOak Ford

150 CARS FOR SALE

EDWARD motors ltd.

OUR FIRST SUBARU SUPER SALE

Demonstrators
new Sedans
Hatchbacks
4x4 Wagon
Hardtops
FROM $6495

Heavy duty undercoat optional metallic paint $184 Retail value for $1

COME IN AND SEE OUR SELECTION!

SUBARU TRADES

1978 ever popular BRAT 4x4 gold with strip package and off road spare wheels. Terrific value, was $6395 SALE PRICE $5995

1978 4x4 Wagon, one owner, local car, well maintained was $5995 SALE PRICE $5695

1977 4x4 Wagon white spoke wheels, raised letter tires, fender flares etc. Was $4595 SALE PRICE $3995

1976 JEEP Cherokee. Top of the line with mag wheels, quadra-trac etc, Full service history. Immaculate, Was $5995. SALE PRICE $5695

MANY MORE TO CHOOSE FROM

EDWARD motors ltd.
3319 Douglas
(Opposite ICBC)
Dealer 6605 384-1161

'77 DATSUN B210 $3,600. '74 Fiat 124T C, $1500. 6778 Kirkpatrick Crescent, Central Saanich. 652-3909.

Les Carr's SALES and LEASING LTD.

★ ★ ★ ★

64 GALAXIE XL $1,588

65 RAMBLER $1,388

73 OLDS ROYALE $1,588

76 CORONET $1,888

76 PINTO $2,588

78 COROLLA $4,088

79 SKYHAWK $6,788

78 DATSUN PU & CANOPY $5,988

★ ★ ★ ★

385-4444
INDOORS AT
854 Pandora at Quadra
Parking Rear Dealer 6690

COLWOOD CAR-MART LTD
OPEN 9-9
474-2233
1836 Island Hwy. Dealer 6716

TOO MANY CARS. ALL WELL-maintained, tested. 1974 Plymouth Satellite 4-DR., factory air, PS., PB., $2,200; 1967 Mercury station wagon, PS., PB. $1,200; 1965 Plymouth Satellite 2-DR. HT., trailer package, $900. Possible offers, terms. 386-4121 Days, 652-4734 evenings, Dave.

MOVING, MUST SELL. 1979 Mustang, loaded. 1969 Buick Grand Sport. Best offer. 382-1914.

1979 - 1980

CARS AVAILABLE AT WHOLESALE PRICES

1979 CHEV MALIBU'S 4-DR
Auto, ps, pb, am radio, rear defrost, radials, side moldings, cloth interior, from 23,000 miles. FROM $4,399 (ONLY 2 LEFT)

1979 CHEV MALIBU'S. All of above features, colour selection, from 21,000 miles. FROM $4,495

1979 CHEV IMPALA 4-DR
All of above features plus cruise control and tilt, light green ext, green vinyl int. 16,000 miles. $5,499.

1979 IMPALA S/W
9-passenger, all of above features plus roof rack, burgundy ext, matching vinyl int. $5,599.

767 DOUGLAS ST
381-1115 386-1213

TILDEN
Dealer 6365C

SAAB

We're the newly appointed dealer on Douglas St. opposite ICBC Claim Centre. Drop in and let us show you the range of new Saab automobiles from Sweden including the fabulous TURBO. If you're considering BMW, Audi, Volvo or even Porsche you owe it to yourself to take a close look at the performance car from Sweden.

EDWARD MOTORS
the front wheel drive specialists
at 3319 Douglas St. 384-1161
Dealer 6605

'79 Mustang, V6, automatic, P.S., P.B., light blue, $5195.
'79 Mustang I-6, auto, P.S., P.B., dark blue, $5095.
'79 Mustang 4 cylinder, 2.3 litre, P.S., P.B., auto, radio, 38,000 km., copper, $4995.
'79 Cougar XR7, V8, auto, P.S., P.B., buckets, Landau roof, $5795.
'80 Citation X—body, V6, auto, P.S., 4—DR hatchback, $5995.

HERTZ RENT A CAR
(Division of Howbar Leasing)
901 Douglas St., Victoria, B.C.
Open 7 days a week. 388-4411
Dealer #6499

A HAPPY DILEMMA!
Two very interesting alternatives in the mid-size range, for UNDER $5000: Either a 1979 Mercury Monarch SE, well-equipped and immaculate, 36,000 km, or ... a 1978 Ford Thunderbird, very smooth in every respect, 66,000 km. Please call KEITH BALDWIN at 382-6122 or 384-4152. Make an offer on the car of your choice. McCallum Motors, DL5603.

1979 VOLVO FACTORY SHOW car GLE S.W. with every conceivable option. Fuel injected V6 with 4 spd overdrive trans. Full new car warranty. McCallum Motors Ltd. Dealer 5603. Call LINDON 382-6122 or 642-4425.

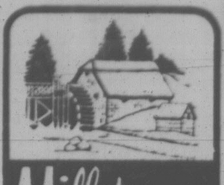

Millstream CHEVROLET OLDSMOBILE

HONDA
77 HONDA ACCORD hatchback, economical 4 cylinder, 5-speed, radio/tape combination. Finished in silver with black vinyl trim. Only $5650

TOYOTA
76 TOYOTA 2-door, economical 4 cylinder, 4 speed, radio. Finished in silver with black vinyl trim. Only $3650

DATSUN
73 DATSUN 4-door 610, economical 4 cylinder automatic, radio. Less than 25,000 miles. Finished in turquoise blue with white vinyl top, white vinyl trim. Exceptionally well looked after. Only $3650

MAVERICK
76 MAVERICK 2 door. Economical, 6-cylinder automatic, radio. Finished in gray with blue vinyl trim. Only $3995

TOYOTA
73 TOYOTA 4-door wagon, economical, 4-cylinder, automatic, radio. Finished in white with black vinyl trim. Only $2990

NOVA
75 NOVA 2 door 6 cylinder automatic, radio. Finished in bronze with brown vinyl trim. 49,000 miles $3650

MOST CARS BCAA INSPECTED

MON.-FRI.
8:30 a.m. - 9 p.m.
SAT. 9 - 6

Millstream Chevrolet Oldsmobile Ltd.
1730 Island Highway
474-1211
Dealer Lic. D-5831

TOP OF THE LINE LUXURY
1980 Olds Cutlass Brougham Sedan. 10,000 miles, 305 V8., tilt, p.s., p.b., p.w., power trunk, wire wheel covers, air, cruise, am/fm sterio, vinyl roof, permashine, beautiful crushed velour interior. This classic car lists at approx. $12,000 only 5 months old and going for the incredible low price of $9,500. Phone 721-3046.

FUN IN THE SUN
79 FIAT X1/9 five speed, AM/FM stereo cassette, removeable top, less than 15,000 miles. Contact Les Collier, Speedway Motors Ltd., 971 Yates, 385-2415. Dealer 5180.

BLACK 79 TRANS AM loaded with options, including, hatch roof, air, cruise, power windows and door locks, am-fm stereo, performance package, 4 wheel discs. Only 1,350 km. $10,-800 652-4888.

'79 VOLKSWAGEN RABBIT, 5-speed, still under warranty, 17,-500 km, am/fm radio, cassette deck, power amp. Like new. Asking $7000. 479-3896 evenings and weekends.

79 VOLVO 244GL, METALLIC blue, auto, air, cruise, fully loaded, extended 5 year warranty, 8 months old. Replacement $14,-300. Sell $11,500. 754-1061, Nanaimo.

'79 CAMARO 305 AUTOMATIC, power steering and brakes, AM/FM radio, rally wheels, spoiler, cruise, tilt steering, low, low mileage. Top condition. $6900 or best offer. 478-5909.

TRY US FIRST!
Chrysler's finest!- 1979 Horizon, standard shift. 388-6921, Metro Honda. Dealer 5876.

1979 RABBIT 4 DOOR DELUXE, 21,000 km. Rear wiper, vents, Leatherette, metallic paint, new price $8450. Asking $7100. 478-6334.

1979 RABBIT, 5-SPEED, IMmaculate condition. 12,000 km, 2-door, sunroof, Am/Fm radio cassette. Many extras. $7200. 658-1037.

79 VOLVO 244DL, 6000 KM, NEW September 79, transferred overseas. Private sale, $8600 or offer. 384-1074.

1979 BUICK SKYHAWK, 5000 miles, lady driven, immaculate, $6000. 721-5012

1979 MUSTANG, LOW MILEage, sunroof, excellent shape. 112-746-7840.

1979 OLDS CUTLASS SUpreme, 2-door coupe. $6295. 112-743-5224 or 478-6817.

1979 HONDAMATIC 2 DOOR hatchback, 2nd car. $4500. 477-1461.

1980 GRANADA GHIA 4 DOOR, 6 cylinder automatic, $7500. 656-3824

79 GRANADA GHIA, V8, LOTS of extras, like brand new, $6500. 656-3824

1979 MUSTANG COBRA, LOW mileage, excellent condition, $6500 or best offer, 474-2533

79 RAMCHARGER 4X4, EXcellent condition, brand new, must sell. 383-6186.

SHARP '79 EL CAMINO $6850. 383-8985.

1977 - 1978

TRANS AM
78 4-spd., TA 6.6 engine, PS, PB, power windows, tilt wheel, tape, mags., spoilers, removable hatch-roof. Only 6,000 miles. what a "Sweetheart". Priced to sell. DEPAPE MOTORS LTD., 779 Pandora. 384-8035. Dealer 5311.

Plymouth Fury Wagon
1977, excellent condition, still 11 months international warrenty on it! Phone after 5pm 383-3163

ECONOMY
77 Volkswagen Rabbit, 2-door 4-cylinder, 4-speed, AM/FM cassette, orange in color. Low mileage (25,000). For further information, call Bruce at 382-6122 or 595-3162, McCallum Motors, Dealer 5603.

SUBURBAN

THE HOME OF LINCOLN, MARQUIS, COUGAR, ZR7, ZEPHYR, CAPRI, BOBCAT, FORD TRUCKS

GAS MISERS!

79 Toyota. 4 cyl, AT, tape deck	$5295
79 Acadian, 4 cyl, 4 spd, radio	$4595
79 Bobcat wagon. 4 cyl, AT, PS, PB	$4695
79 Mustang. 4 cyl, 4 spd, radio, PS, PB	$5995
79 Bobcat 2 dr. 4 cyl, AT, radio	$4595
78 Pinto. 4 cyl, 4 spd	$3695
77 Datsun 200 SX Sport Coupe. 5 spd, radio	$4695
76 Datsun B210 hatchback. 4 cyl, 4 spd.	$3695
75 Fiat, 4 cyl, 4 spd, radio	$2695
75 Comet 4 dr. custom. 6 cyl, AT, PS, PB, radio	$2995
73 Datsun 610 2 dr. AT, radio	$2495
73 Pinto wagon. 4 cyl, 4 spd.	$1695
72 Capri 2 dr. 4 cyl, AT	$2495
70 Volks 411 2 dr. AT, radio	$1895

MANY MORE SAFE BUY USED CARS TO CHOOSE FROM

ON THE SPOT FINANCE THROUGH BANK OR FMCC, ON APPROVED CREDIT!

SUBURBAN MOTORS
3377 Douglas
386-6131
Dealer 5528

1978 VOLVO 244 GRAND LUXE, 4-cylinder automatic, power steering and brakes, AM/FM cassette, metallic blue, 39,000 km. $9495. For further information, Call Bill Westfall at 382-6122 or 592-0211, McCallum Motors. Dealer 5603.

TRY US FIRST!
1977 Honda CVCC, 5 speed, new motor. Top condition! $4995. Metro Honda, 388-6921. Dealer 5876.

BETTER THAN NEW, 1978 Ford Fairmont deluxe model. Features V8 302, power steering, power brakes, automatic, stereo, vinyl roof. $5750. 386-7761 before 5pm, 478-9239 after 5pm.

'78 FAIRMONT WAGON, 6-cylinder, power steering, power brakes, air conditioning, Deluxe options, stereo, low mileage. Perfect condition. $5900. 598-2173.

TRY US FIRST!
77 Honda Accord, 5 speed. Mint! 388-6921, Metro Honda. Dealer 5876.

TRY US FIRST!
77 Honda Hatchback, standard. 388-6921, Metro Honda. Dealer 5876.

TRY US FIRST
'77 Pinto, only 31,000 Km. 388-6921, Metro Honda. Dealer 5876.

1978 CORDOBA, T-ROOF, TILT steering, cruise control, air, power windows and trunk, 43,000 kms. Best offer. 388-6226 after 5pm.

3 - 78 VOLVO GRAND LUX with leather, sunroof, fuel injection. McCallum Motors Ltd. Dealer 5603. Call LINDON 382-6122 or 642-4425.

FOR SALE 1977 MAZDA GLC deluxe, sunroof, radial tires, AM—FM cassette, new brakes, excellent condition. $3950. 382-7373 or 478-5110 after 5pm.

1977 OLDS CUTLASS S, 350, power steering, power brakes, low mileage. Excellent condition. 598-2896 between 6-7pm only

TRY US FIRST!
78 Honda Accord, automatic. Very low miles! 388-6921, Metro Honda. Dealer 5876.

1977 DODGE MONACO ROYAL, 360 V8 engine. Air conditioning, power brakes, power steering, 38,000 miles. Excellent condition. $3800 or offers. 477-0039.

1977 MERCURY MONARCH, small V8 motor, power steering, power brakes, air conditioning and extras. Good condition, $3,-500 or closest offer. 381-6801.

TRY US FIRST!
'78 Cougar XR7, $4995. 388-6921, Metro Honda. Dealer 5876.

'78 DATSUN 200 SX FIVE speed, AM/FM stereo, low mileage, excellent condition, extras. 478-1256

ESTATE SALE XR7 COUGAR, 1978, only 8,500 miles, loaded with options, $12,000 new. Asking $6,800 or best offer. 595-0913.

77 PEUGEOT WAGON, ONE owner, low mileage, very clean, must sell quickly. $6700. 477-3698.

MUST SELL IMMEDIATELY
77 Camaro, excellent condition, $5900 or best offer. 479-3905 or 658-1037.

1977 MONTE CARLO, AUTOmatic, air, power brakes and steering, vinyl roof, excellent condition. $4795. 477-6431.

78 PONTIAC PHEONIX, 7200 km, 2 door coupe, landau roof, should be seen. Offers. 385-4213 or 386-3889

1978 CHRYSLER LE BARON stationwagon, immaculate. $5900 firm. 385-2323 between 9am-5pm.

1978 DODGE, 9 PASSENGER wagon, automatic, power steering, power brakes, air conditioning. 479-0318.

Cornell GM
USED CARS YOU CAN EXPECT A GREAT DEAL FROM CORNELL

79 FORD
Mustang Htp, V6, auto, full power, excellent condition $6495

★ ★ ★

77 CHEVETTE
Htp, 4 spd., radio $3295

★ ★ ★

77 PINTO
Squire wagon, auto, power steering, 17,000 miles, like new $5295

★ ★ ★

77 HONDA
Civic htp, good condition $2995

★ ★ ★

80 OMEGA
V6, full power, showroom condition $7295

★ ★ ★

78 CUTLASS
Coupe, fully equipped, including vinyl top, low mileage $5895

★ ★ ★

78 NOVA
4 dr. sedan, small V8, auto, full power $4295

★ ★ ★

77 VOLARE
2-dr. coupe, six cyl., auto, full power, excellent condition $4495

★ ★ ★

77 SKYLARK
Htp, V6, auto, full power, like new $4295

★ ★ ★

74 DART HTP
318, auto, power steering, power brakes, original paint $2295

★ ★ ★

75 MAVERICK
Six cyl., auto, 15,000 orig. miles, excellent $3495

★ ★ ★

79 IMPALA
2-dr. htp, fully equipped, like new $6495

★ ★ ★

50 premium, pre-owned units fully reconditioned. Ready to go.
100% financing available (on approved credit).

★ ★ ★

"HIGHEST $$$ PAID"
For Clean Low MILEAGE TRADES

OPEN MON.—FRI. 9-9
SAT. 9-5
Finlayson and Burnside
385-5777 Dealer 5378

77 FIREBIRD, HAS BEEN very good to me. Low mileage, very clean, must be seen. Serious offers. 477-2415.

78 VW RABBIT 2 DOOR, 4 speed, stereo, snowtires, fuel injection, excellent condition. 478-8520.

1977 FORD LTD II, 8-CYlinder, power steering, power brakes, immaculate condition. $3400. 1545 Richardson.

77 COUGAR, POWER WINdows, automatic. $3995. E and K Motors. Dealer 5811. 642 Burnside East. 383-6231

78 HONDAMATIC, BLUE, striping, radio, excellent condition. Must sell to the best offer. 385-9339 after 5pm.

1977 COUGAR XR7, 350HP, loads of extras. Must sell. $4,700. 479-8303.

78 HONDA CIVIC, EXCELlent condition, 382-5568 after 5:30pm.

BOUGHT HOUSE, MUST SELL 1978 Fairmont Squire wagon. 385-4065.

1978 MALIBU CLASSIC wagon, V6, ps, pb, AT, radio, excellent condition. 381-6326.

'77 T BIRD, 38,000 MILES, EXcellent condition. offers. 381-0576

1977 RABBIT, SUNROOF, AM/FM cassette, 24,000 miles, $5,300. 385-6576.

1977 CADILLAC ELDORADO, very clean. Owner leaving city. To view. 1886 Hillcrest, 477-7775

77 HONDA HATCH BACK, vinyl roof, radial and cassette. 36000 miles, $3400 firm. 384-9542.

77 ALFA SPIDER, AS NEW. New top. Stereo. 537-5048.

1978 TRANS AM SE 400 TA, 4 speed, 35,000 kilometres. For appointment to view, 595-3528

1977 CAMARO, POWER steering, power brakes, tape deck. 478-7378

77 MAZDA GLC DELUXE, 21,-000 miles. $4100 or best offer. 595-7134.

1977 RABBIT, 6990 MILES, IMmaculate, one owner, offers over $5000. 477-5710

1977 FORD PINTO AUTOmatic, V6. Low mileage, excellent condition. 384-7695.

77 CUTLASS "S" 2 DOOR hardtop, matellic blue, pb, ps $4350 592-0005.

1975 - 1976

EXTRA CLEAN
1976 Mercury Bobcat S/W Villager, V-6, auto, ps., pb., radio, low mileage, wood panelling. Trades Welcome. 388-5714, 382-6315, 652-4244. Ask for Bruce or Roy, anytime. Bridge St. Motors. Dealer 5161.

76 CHEVETTE
2-door hatchback, 4-cylinder 4-speed, radio, silver in color, only 26,000 miles. For further information, call Bruce at 382-6122 or 595-3162, McCallum Motors. Dealer 5603.

SHOWROOM CONDITION. 1975 white T-Bird, immaculate white leather interior, every possible option including factory power sunroof. $6500. To view: Saturday and Sunday 11am, 2676 MacDonald Dr, Victoria.

'75 MERCURY COMET 4-DOOR sedan, 6-cylinder, 3-speed. Low mileage. Radio. Tested. Good tires. Immaculate interior. Thoroughly well maintained, and clean throughout. $2300. 592-4573.

1976 LINCOLN MARK IV, loaded. Best offer. 656-1391

DOUGLA VOLKSWAGEN AUDI

Your Largest Volkswagen Audi Dealer On The Island!

DEMO SALE CONTINUES!

PREMIUM USED

80 Skylark	$8495
80 Olds 88, (air)	$8995
80 Capri Ghia	$8995
79 Blazer. Loaded!	$8995
79 Westfailia, AT	$12,450
79 VW Window Van	$6995
79 Caprice SW	$7495
78 Volvo 244, 4 spd.	$7995
78 Rabbit, AT	$6995
78 Audi 5000S, loaded	$11,450
77 Audi Fox S/W	$8595
77 Audi Fox, A/T	$6995
77 Impala	$3495
76 Jimmy, 4X4	$6995
76 Corolla 2 dr.	$2995
75 Chev Van, AT	$5595
75 VW Bus	$6295

BEETLES!

75 Beetle	$4295
72 Beetle, 4 spd.	$2695
71 Beetle 4 spd.	$2395
68 Beetle, New engine, immaculate!	$2695

June 23 to 28
See Our Display
At The
Hillside Mall!

UP TO 60 MONTH SCOTIA PLAN FINANCING AVAILABLE. O.A.C.

Douglas Volkswagen Ltd.
3329 Douglas Street
388-5466
Dealer 5100

TRY US FIRST!
75 Buick Century stn. wgn., air conditioned, trailer towing pkg., etc. $3195. 388-6921, Metro Honda, Dealer 5876.

MONTE CARLO
1975, 49,000 mi. Loaded. Priced to sell. See this one at Yates Auto Sales, 388-7722. 950 Yates. Dealer 5268.

1976 CAMARO AUTOMATIC, 350 engine, many extras including factory air, tapedeck, 5,000 miles on new radial tires, only 21,000 miles. $5,195. 598-4653, 477-5327.

75 CADILLAC SEDAN DE Ville, power seats, windows, trunk, locks, tint, leather, air, tilt telescopic wheel, 51,000 miles, excellent condition. $5900. 382-5522 business hours.

REPOSSESSIONS. 76 PLYmouth station wagon and 76 Dodge Charger. Good physical and mechanical condition. Must go this week. 385-2421, local 246, Monday-Friday 8:30-5

TRY US FIRST!
76 Honda Civic, 4 speed, silver in colour, $3295. Metro Honda, 388-6921, Dealer 5876.

TRY US FIRST!
'75 Datsun 210. Automatic, 4-door. One owner! 388-6921, Metro Honda. Dealer 5876.

MUST SELL. 75 DODGE CHARger, 4 new radials, new brakes, new shocks, air conditioning, 8-track tape deck with tapes. $1200. 595-2686.

75 PLYMOUTH FURY, EXcellent condition, $2800. Must sell. 477-4832 after 6.

1976 TRANS AM, 455 WITH 4 speed, must sell, $6700. 477-4832 after 6

1975 MONTE CARLO, 53,000 miles. Excellent condition. Loaded with options. Offers, or trade for older pickup and cash. 642-4180 after 5pm

MUST SELL 1975 FIREBIRD Espirit, 350 V8, power steering, power brakes, power windows, many options. Excellent condition. $4400. 652-3186.

1976 COUGAR XR7, 2 DOOR hardtop, power steering, power brakes, buckets, excellent condition, must sell. $3300 or best offer. 595-2877 after 5pm

TRY US FIRST!
75 Vega station wagon, 4 spd, $2495. 388-6921, Metro Honda, Dealer 5876.

1976 DODGE MONICO 440. 4 door, air conditioned, power steering, power brakes. Trailer hitch, radial and 8 track tape deck. $2250. 478-2766.

1976 FORD MID-SIZE WAGON, V8, automatic, power steering, power brakes, roof rack, am/fm 8-track, new shocks and brakes, 50,000 miles. $3400. 592-6602.

MUST SELL
76 Montego 4 door, very clean, V8, P.S., P.B., auto. Reasonably priced. Will finance O.A.C. Call Ed, 385-6725 days.

1975 TR-6 TRIUMPH, 6 CYLINder, overdrive, good mileage, new clutch and blue paint. Well maintained. Must be seen. 478-9217.

1976 CHEVETTE, AUTOmatic, extremely low mileage, woman driver, offers. 721-5295 after 3pm

1976 CADILLAC 4-DOOR Sedan de Ville, 49,000 miles, loaded, excellent condition. Asking $5900. 388-4071.

'76 HONDA CIVIC HATCHback, new brakes and battery, radio, cassette, tach, $3400/offers. 595-5675

METRO TOYOTA

Esso Car Clinic Inspected & Fully Reconditioned!

79 Corola S/W, A/T
79 Acadian
78 Hilux
78 Z28
78 Civic
78 Corolla
78 Acadian
78 Dodge P.U. & canopy
78 Corolla S/W, A/T
77 Hilux
77 Bobcat S/W
77 Honda Civic
77 Monarch
77 Toyota P.U.
77 Chevelle
77 Camaro
77 Volare S/W
77 Granada
77 Cougar 4DR
77 Celica Liftback
77 Corona
76 Malibu S/W
76 Vista Cruiser S/W
76 Corolla SR5
76 Honda Civic
76 Sunbird
76 Dodge van
76 BMW 530i
76 Mazda
76 Pinto
76 Midget
76 Datsun 710
75 Volvo S/W
75 Corolla S/W
75 Dart 4DR
75 Celica GT
75 Land Cruiser
74 Fiat X19
74 MK II, S/W
73 Corona

— PLUS —
METRO ECONO LOT
SATURDAY SPECIALS!

73 Century SW	$1495
72 Cortina	$895
68 Datsun Wgn	$1295
72 Valiant Duster	$1995

OPEN FROM
8 a.m.-9 p.m.
SAT., 8 a.m.-6 p.m.

100% Bank Financing O.A.C.

386-3516

METRO TOYOTA LTD.
645 FINLAYSON
(Across from Woodwards)
DEALER 6290

METRO TOYOTA

75 CAMARO, POWER STEERing, 350, 4 speed, tilt, all gauges, rally wheels with TA radials and stereo. $4300 or offers, 477-4560.

1975 VOLVO 244DL, 5 SPEED, fuel injection, air conditioning, low mileage, $4900. 386-3302. 474-1720 evenings.

76 MAZDA SERIES 808 STAtionwagon, automatic, radials, radio, 45,000 miles, immaculate. $2495. 382-1081.

1975 ASTRA PONTIAC, EXcellent condition, 2 spare tires. Owner going overseas. $1950 or nearest offer. 598-6208.

76 CAPRI, BEAUTIFUL CONdition, low mileage, 8 track, AM/FM radio, must be seen. $3900. 592-4283.

75 COUGAR XR7, LOADED with options, low mileage, excellent condition. $5895. 386-3961, call collect 743-4489.

'75 PONTIAC VENTURA, dual exhaust, power steering, racing stripes. $3500 or best offer. 386-7902.

1975 MARK IV LINCOLN, AS new, lady driven, 34,000 miles. Silver with maroon velour interior. $8500. 658-8363.

1976 HONDA AUTOMATIC Civic Hatchback, radio. 3304 Cook Street. 386-1877 weekend only.

76 DATSUN 710
4 dr. AT, 40,000 mi. One owner. Mint condition. Wille Dodge Chrysler. Dealer 5881. 382-2313.

75 NOVA 4 DOOR, V8 AUTOmatic, lots of extras, immaculate condition. Asking $3000. 652-5798.

75 COMET, POWER STEERing, brakes, 302 engine, automatic transmission, good shape, will take offers. 598-1756

1976 MONTE CARLO, EXCELlent condition, power steering, power brakes, tilt steering, V8, automatic. 592-9013

76 HONDA CIVIC HATCHback, excellent condition, 479-5948, 386-2510.

1976 MALIBU WAGON, AUTOmatic, towing package, steel radials. Many extras. 652-3347

1976 TRANS AM, EXCELLENT condition. Open to offers. 598-0078, 592-1889

1975 HONDA CIVIC HATCHback, 56,000 miles, $2,500. 382-6903.

1976 DATSUN 710, STATION wagon. Excellent condition. $2500. 474-1039 ask for Rick.

1976 HONDA WAGON, AM/FM radio, 38,000 miles, very good condition. $3,850. 386-9604.

76 HONDA CIVIC, GOOD CONdition. $2950 or best offer. 386-8088 after 5pm

1975 HONDA, EXCELLENT condition, new clutch. 48,000 miles. $2250. 4-6pm 598-9091

1975 PLYMOUTH CUSTOM Suburban stationwagon, low mileage. 477-7875.

1976 MALIBU WAGON, AUTOmatic, towing package, steel radials, extras. 652-3347.

75 HONDA CIVIC, GOOD CONdition. $2300 or offers. 479-9708

1975 VOLKSWAGON. GOOD condition. $4000 or nearest offer. Inquiries 384-3938.

ENSIGN
CHRYSLER PLYMOUTH

WE THOUGHT YOU SHOULD KNOW

ALL UNITS CHECKED BY CAR CLINIC DIAGNOSTIC CENTRE

79 CORVETTE
L82 — 4 Speed
Power Steering/Brakes
Power Windows
Stereo — Glass T Tops
Leather Interior
$15,900
Stock No. 82621

'80 Dodge B200 Van
'79 Dodge Diplomat
'79 Datsun 510
'79 Cordoba T-Bar
'79 Volare S.W.
'79 Chrysler 300
'79 Dodge Omni
'79 Chev Camaro
'79 Dodge Van
'79 Ford Mustang
'79 Ford Pinto
'78 Colt S.W.
'77 Camaro LT
'77 Triumph TR7
'77 Mercury Comet
'77 Chevy Chevette
'77 Pontiac Trans Am
'77 Cordoba T-Bar
'77 Honda S.W.
'75 Chevy Nova
'75 Dodge ½ ton P.U.
'74 Dodge Colt G.T.
'74 Plymouth Valiant

MOVING VAN
77 DODGE D600
V8, 5-Speed, Radio
2-Speed Rear Axle
$8995
Stock No. 84461

PLUS MANY MORE

GOV'T TESTED PLUS 2-YEAR WRITTEN WARRANTY

WANTED!
GOOD CLEAN USED CARS
CONTACT:
DON REDECOPP

ENSIGN
Chrysler-Plymouth Ltd.
DOWNTOWN YATES AT COOK
Dealer licence number D5295
386-2411
Open Weekdays Till 9:00

1975 TOYOTA CELICA. 4 speed, AM/FM radio. Good condition. $3600. 479-9483

76 TOYOTA COROLLA, 4 speed, 2 door, 1200 engine, must sell, 721-5297, 383-7223 Mike.

76 TORONADO, LOADED. $4495. E and K motors. Dealer 5811. 642 Burnside East. 383-6231

76 TOYOTA CORONA, GOOD condition inside and out, 60,000 miles. 384-0887.

1975 VEGA, 65,000 MILES, standard, $1350. 478-8883.

1975 ASTRE 283 AUTOMATIC, $1700 or trade for? 479-1217

1975 FIAT 128, 35,000 MILES. $2600 firm. 381-0332.

1975 710 DATSUN, 1 OWNER $2700 479-3388.

1973 - 1974

URGENT!
1974 Malibu two door coup, 6 cylinder automatic, rebuilt December 79, vinyl top, new paint job Aug79, new radial tires, battery, radiator, rebuilt carburator and major tune up June80. Great family car, good gas mileage, 23 city, 32 highway. Must sell by June 23, 1980. Offers to $3500. 382-5014.

REG MIDGLEY
AMC Jeep Renault

GOOD CARS .... FROM AMC!

'68 Rambler American	$2195
'68 Javelin H/T	$1995
'73 Javelin H/T	$3995
'74 Matador Coupe	$2495
'72 Hornet Wagon	$2495
'75 Matador Coupe	$2495
'75 Pacer 2 dr.	$2495

★ Safety Tested!
★ Written Guarantees!

REG MIDGLEY MOTORS LTD.
"The Super Lot"
Douglas at Cloverdale
385-8756
Dealer 5186

De Pape

PONY
1965 Mustang convertible, 289, 4-spd. Dedication—love—many $$$ spent have turned this into one beautiful automobile. Fun to own — a definite appreciating investment. Buy it!

BMW
77 320I, economical fuel injected 4-cyl., with sunroof, stereo cassette, factory alloy wheels. Local one-owner in beautiful condition.

78 Seville Custom Opera Coupe
77 Cadillac Eldorado, Loaded
77 Cadillac Coupe, 25,000 mi.
77 Jaguar XJS Coupe. NICE!
76 Mercedes 300 Diesel, loaded
77 Nova auto, 6, 21,000 mi.
76 Olds Omega Coupe Clean!
73 BENZ 450 SL — 2 tops

Open 8:30-5:30 Closed Sat.
DePAPE MOTORS LTD.
Indoors at 779 Pandora
384-8035 Dealer-5311

PLIMLEY
JAGUAR — ROVER
TRIUMPH
M.G. — MINI — SAAB
1010 YATES ST. 382-9121

INVENTORY CLEARANCE CONTINUES

79 Saab Turbo	$17,895
79 Austin Mini	$4195
78 Spitfire Roadster	$6995
78 Fiesta	$4695
78 Chevy Nova	$5495
78 Saab 4 Dr. A/T	$9495
77 Cadillac	$11,495
77 Chrysler Cordoba	$6295
77 Cougar A/T	$4895
77 Pontiac S/J	$6595
77 Aspen AT/PS	$4895
76 Pontiac Wagon	$4995
76 Courier Pick-Up	$3795
75 Dodge Dart	$2695
75 Mercury Wagon	$3695
74 Olds 98 Coupe	$3695
74 Mercedes Diesel	$9995
74 Ventura	$2395
73 Ford Torino	$1495
73 Datsun Wagon	$2495

Dealer 5351

1973 BUICK CENTURION 455, power steering, power brakes, power seats, cruise control, tilt steering, air conditioned, new AM/FM cassette, air shocks, heavy duty trailer package. Very fine condition. Asking $2500. 383-6908.

1973 VOLVO 164E — SWEDISH luxury — air, leather seats, etc. — this lovely six-cylinder automatic has just been refurbished by us. Must be seen to be appreciated. Contact Don Parker, Speedway Motors Ltd., 971 Yates, 385-2415. Dealer 5180.

1974 FORD LTD COUNTRY Squire stationwagon, off white and woodgrain, 4 doors, power steering, brakes, and windows, recent brake job, radio, cassette, rear speakers, rack and hitch, excellent condition, $3800. 388-4819 or 382-3348.

GUARANTEED
1974 Plymouth sedan, 68,000 miles. Excellent condition. Serviced by and guaranteed by Cal Van Auto Supply and Repair Centre. Only $1795. Ask for Jim or Mark, at 386-2155

1974 PEUGEOT 504 — LESS than 29,000 miles on this silver automatic 4-door — a delightful car with the usual Gallic charm and comfort. Contact Harry Engbers. Speedway Motors Ltd., 971 Yates, 385-2415. Dealer 5180.

73 DATSUN B210, RADIAL tires, $750. 478-6020

DATSUN B210
1974 4 cyl, std, radial tires, new paint, just tested. $2395. 388-6196, PAINTER MOTORS, 3005 Douglas Street. Dealer 5802.

74 PLYMOUTH SCAMP
2 dr., HT, slant 6, PS, PB, radio, one owner. Immaculate condition. BSG Specialty Motors, 381-5544. Dealer 6033.

Small Automatic
74 Datsun 710, 2dr Ht, 4 cyl, auto, Runs great. $1895. Painter Motors, 388-6196, 3005 Douglas St. Dealer 5802.

MALIBU CLASSIC
'74 2-dr HT, V8, auto, ps, pb. Runs great — make us an offer. $2495. 388-6196, PAINTER MOTORS, 3005 Douglas Street. Dealer 5802.

TRY US FIRST!
'74 Fiat 128, front wheel drive. Excellent shape, only 25,500 miles! 388-6921, Metro Honda, Dealer 5876.

71 FORD MUSTANG
V8, auto, ps, pb, radio, bucket seats, console, tested, clean car. BSG SPECIALTY MOTORS, 381-5544. Dealer 6033.

MUST SELL, DELTA 88 Royale, excellent condition, 2-door hardtop, trailer hitch, air conditioning. Open to reasonable offers. Phone anytime and ask for Willie, 478-7726, 478-0119

150 CARS FOR SALE

Speedway
VOLKSWAGEN
971 YATES at Vancouver
385-2415

DEMO CLEARANCE
GAS or DIESEL
Standard or Automatic
GOOD SELECTION
★ ★

PREMIUM TRADES

79 WESTFALIA camper, fully equiped, sleeps 4, automatic, radio, economical weekend fun. $10,495

78 HONDA accord, am/FM radio console auto, sporty car finished in silver. $4995

76 AUDI 100LS 4 door automatic, power steering, front wheel drive, fuel injection. Mid size car with lots of room inside. $5495

75 AUDI FOX station wagon, economical front wheel wagon with fuel injection, radio, automatic, great value for only. $3995

74 TOYOTA Corolla, economical 4 speed with radio, only. $1895

DOWNTOWN at
Speedway Motors Ltd.
971 YATES
Dealer 5180 ★ 385-2415

Honda
CAR CENTRE
YATES AT QUADRA

1980 Honda
Demonstrators
On Sale Now!
★★★★★
BIG SAVINGS
★★★★★
BIG SELECTION
★★★★★
Buy Now From
Victoria's
FIRST
Honda Dealer
Open 'Til 9:00 P.M.
Monday to Friday
BANK FINANCING,
INSURANCE,
LICENCE PLATES
ALL AT OUR ONE STOP
NEW & USED CAR CENTRE
*Source — Canada Transport
386-6707
Dealer no. 5668

1974 PINTO SEDAN, BRIGHT blue, manual transmission, deluxe interior/exterior, radio, radial tires, 1-owner, very good condition. $1800. 477-4005 after 6pm.

1974 MATADOR 4 DR. SDN. Just passed inspection. Drive it and you will buy it. Only $1595. Bridge St. Motors. Dealer 5161. Ph. 388-5714 or 382-6315 or 652-4244. Call anytime.

TRY US FIRST!
74 Bobcat Stn. wgn. Villager, standard shift. 388-6921, Metro Honda. Dealer 5876.

VW SUPER BEETLE
1974 4 spd., AM/FM radio, radial tires. BSG Specialty Motors 381-5544 Dealer 6033.

73 CHALLENGER
318 automatic, power steering, power brakes, clean. $2500 or reasonable offer. 382-9294.

73 COUGAR 2 DR., AUTO. BE quick at $2144. PALM AUTO WORLD INC., 386-8385, 3342 Oak St. Dealer 5260.

1974 VOLKSWAGEN DASHER stationwagon, 4 speed, 44,000 miles. One owner. Leaving country. Cash offers to $3,300. 478-0374 after 5:30pm only.

1973 CADILLAC SEDAN DE-Ville, all options including air conditioning, local car, immaculate condition. $4295. 479-3156 after 5pm.

BEAUTIFUL 1973 GRAN Torino S/W, 351 automatic, power steering, power brakes, 59,000 miles. $2550. 381-0273, or leave message: 388-4629.

73 MERCURY S/W, PS, PB. AN excellent buy for $1849. PALM AUTO WORLD INC., 386-8385, 3342 Oak St. Dealer 5260.

74 PONTIAC ASTRE, HATCHback, automatic, 76 rebuilt motor, 8-track, rally wheels, radio, carpetted. $1400. Reason-moving. 474-1981

1973 FORD CAPRI, 4-SPEED, V6, factory sunroof, good mechanical. $1800. After 5pm, 382-4808.

MUST SELL 1974 FIREBIRD 350, power steering, power brakes. Offers on $4300. 382-9642.

1973 MAZDA STATIONWAGON, 808 series, 4 speed standard, good condition, $1500. Call 385-6075.

74 VOLVO 144GL, BLUE, AUTO, excellent condition, with new Michelins and electronic ignition, $4500. 754-1061 Nanaimo.

1973 PONTIAC ASTRE, hatchback, automatic, tested, 38,000 miles, has to be seen to be appreciated, $2100. 478-6465.

1974 TOYOTA COROLLA DEluxe 1600. Excellent condition. 40,000 miles. Phone after 3pm, 386-3985

1974 DART SWINGER, 2 DOOR hardtop, 318, V8, air conditioning, 66,000 miles. Just tested. $2000. 652-3646

73 VOLVO 144, AUTOMATIC, carport kept, Halogen lights, 6 wheels, $3800. 656-1349 after 5pm.

74 EL CAMINO, EXCELLENT condition, 47,000 miles, 4 speed asking $3800 or best offer 474-1311.

1973 VOLKSWAGEN SUPER Beetle, 4-speed, well-kept, lady-driven, 60,000 miles. $3000 or offers. 382-0255, after 6pm.

VOLVO
McCALLUM MOTORS

WELCOME TO VALUE ON QUALITY TRADES

80 Volvo GL 4 dr.
79 Mercury Zephyr
78 Volvo 242 DL
78 Datsun 510 2 dr.
77 VW Rabbit
76 Volvo 264 GL
76 Chevette 2 dr.
75 Volvo 245 DL
74 Datsun 260Z
74 Volvo 142S
73 Toyota Corolla
72 Volvo 144S
72 Toyota Celica
72 Mazda 616
69 Volvo 144
69 Volvo 123 GT

Plus Many More

BCAA INSPECTED

BANK FINANCE

VICTORIA'S
VOLVO CENTRE

★ 382-6122 ★
Corner Yates and Cook
Dealer 5603

EMPRESS
PONTIAC
BUICK
GMC

77 FORD WGN.	$2995
77 GRAND LE MANS	$4995
77 GMC SUBURBAN, 4x4	$6495
79 CATALINA 2 DR	$5995
79 CENTURY	$5895
78 CORDOBA	$5395
79 TOYOTA L/B	$7195
77 CUTLASS 4 dr.	$4295
76 DODGE ¾ VAN	$4895
75 MONTE CARLO, air	$3795

OPEN
Mon.-Thurs., 9-9
Fri.-Sat., 9-6
2867 Douglas at Topaz
382-7121 Dealer 5701

MUST SELL 1973 PINTO STAtion wagon, standard, very clean, tested. New tires, new brakes, new clutch. 478-5285

73 FORD CORTINA GT. 1 owner, immaculate, $2300. Phone 592-6604 after 6 pm. weekdays.

1973 TR6, 65,000 MILES, $3100 IN repairs just completed. $6,300 OBO, 112-754-7609

1973 DATSUN 2 DOOR HARDtop standard, excellent condition, radio, cassette. 479-5530.

74 CADILLAC ELDORADO, fully equipped, consider trade. After 6, 478-7051.

74 MONTE CARLO. IMMACUlate. Travel plans force sale. 656-4475.

74 VOLVO 145E STATION Wagon, automatic transmission, radial tires. $3500. 386-0316

1973 FORD LTD BROUGHAM, loaded, moving, must sell, $2895. 478-9769

1974 MUSTANG II, 4 CYLINder, standard, good condition, $1900. 595-1017.

1974 MALIBU SEDAN, AUTOmatic, 6 cylinder, radio, $1700. 658-5649

73 PINTO, STANDARD, GOOD condition, radio. Offers to $2,000. 386-5134.

1974 PINTO SQUIRE WAGON, automatic, 62,000 miles $1,950 or best offer 479-2585.

1973 GREMLIN, 8 CYLINDER standard, well prepared drive line. Nights, 381-1419, Dan.

1974 TOYOTA CORONA STANdard shift, 120,000 miles, reconditioned engine. $1200. 386-5061.

74 TOYOTA COROLLA, EXcellent condition, radials, $2100. 477-4410

1974 MERCURY MARQUIS Brougham, mint condition, $4500. 656-6918

1974 MALIBU 6 CYLINDER, 55,000 miles. In good shape. 385-2073.

1974 AUSTIN MINI 1000, NEW muffler and brakes, 40 miles per gallon, $1900. 383-6075

1973 MERCURY MONTEGO mx, excellent condition, must be seen, asking $2350. 477-7485

MINT 74 TOYOTA COROLLA, 4 speed, recently rebuilt engine. A steal for $2000. 382-5127

1974 FIAT 128, GOOD CONDItion. Must sell $1,500 or best offer. 386-3875.

74 MERCURY COMET DEluxe, 24,000 original miles, $3,000 or best offer. 386-8426.

1973 DODGE COLT 1600 DEluxe, excellent condition, low mileage, 1-owner $1595. 595-6273.

1974 GTO HATCHBACK, 350 4 speed, $4,300. Call 474-2839.

74 CELICA LT, 4 SPEED, GOOD condition, 61,000 miles. 477-1464

1971 - 1972

ECONOMY CAR
72 MAZDA 616, 4-DOOR 4-cylinder, 4-speed, power brakes, radio, orange in color, $2495. For further informatiom, call Bill Westfall at 382-6122 or 592-0211. McCallum Motors, Dealer 5603.

1971 COMET — 9,154 MILES, original miles on this immaculate one owner Victoria car. 6 cyl., auto trans., p.s., radio, vinyl roof and a 6 month total vehicle warranty. PALM AUTO WORLD INC., 386-8385, 3342 Oak St. Dealer 5260.

GlenOak Ford

'TELL A FRIEND'

TRUCKS

79 DODGE 18'
Aristocrat Camper
★ BUILT BY BENDIX ★
with many, many extras
$16,450

72 VAN, 1 OWNER	$ 3450
76 FORD ½ TON	$ 3950
77 GMC ¾ TON	$ 4950
77 JEEP 4X4	$ 5950
77 FORD VAN	$ 4950
77 GMC 4X4	$ 5950
77 FORD 4X4	$ 5950
78 REC VAN	$ 7950
78 GMC 8 pass.	$ 8450

CARS

69 BUICK	$ 850
73 COUGAR	$ 4450
75 ELITE A.C.	$ 4950
76 DATSUN S.W.	$ 3950
77 IMPALA	$ 4750
77 FIREBIRD, V6	$ 5450
77 SAFARI S.W.	$ 5350
77 CAMARO Sport	$ 5950
77 PINTO S.W. At.	$ 4650
78 MONTE CARLO	$ 5950
78 ACCORD	$ 6750
79 MUSTANG A.T.	$ 5950
79 DIPLOMAT,	$ 5650
79 OMNI, 4 door	$ 4950
79 COUGAR XR7	$ 6450
80 CAMARO	$ 7450
80 MUSTANG, 4 sp	$ 5850

GLENOAK FORD
YATES AT COOK
384-1144
DEALER 6616

72 MERCURY MONTEGO Brougham, vinyl top, sunroof, chrome mag wheels, new radials, AM/FM digital stereotape, power steering, power brakes, 351 Cleveland. Must be seen. 6326 Rodolph Rd. $2950.

73 COUGAR XR7
V8, auto, ps, pb, radio. Good clean car — excellent condition. 381-5544. BSG SPECIALTY MOTORS. Dealer 6033.

71 MUSTANG FASTBACK, 351 Cleveland, needs engine work $1395
COLWOOD CAR MART
1836 Island Hwy. 474-2233
Dealer 6716

1971 VW FASTBACK. 1 OWNER. $2200. 383-9520

TRY US FIRST!
'72 Datsun 510, automatic. Absolutely mint! 388-6921, Metro Honda. Dealer 5876.

1972 616 MAZDA, 4-CYclinder piston engine, 75,000 miles, good condition, excellent mileage. Offers. Tested. 478-4557.

RARE 1972 RANCHERO, NEW 351 (C), paint, tires, mags, air. 4 speed, buckets. $6450. Serious inquiries only. 112-748-3878 after 6pm

1972 RENAULT 4 CYL, 4 SPD. Priced to sell. $932. PALM AUTO WORLD INC., 386-8385, 3342 Oak St. Dealer 5260.

1972 LTD COUNTRY SQUIRE, 9 passenger wagon, immaculate condition, power steering, power brakes, power windows, new tires. $2295 or offers. 477-0230.

DADDYS FIRST LOVE HAS TO go. 1972 Renault 16-TS, well weathered and bruised, but excellent running. $350. 652-2991 after 6pm.

72 MAZDA 616 4 DR, 4 CYL, 4 spd. $2500. McCallum Motors Ltd. Dealer 5603. Call LINDON 382-6122 or 642-4425.

TRY US FIRST!
72 Super Beetle, 4 speed. Great shape! 388-6921, Metro Honda. Dealer 5876.

72 CELICA 1800, 4 SPEED, INterior good, needs clutch and minor body work. $700 or best offer. 652-3627.

CLASSIC 1972 MONTE CARLO Landau, all original, very good condition. $2400. 384-3340, 474-1058.

71 CAPRI REBUILT V6 AND 4 speed, new mags, wide tires, brakes, and paint. Must sell this week $2,350. 382-1013.

72 TOYOTA COROLLA, 4 speed, excellent condition, stereo. $1600 or best offer. 598-7624.

1972 DODGE COLT, STANdard transmission, radio, good running condition, tested. $1000 or nearest offer. 477-2193

72 CHEV WAGON, V8, AT $1995
COLWOOD CAR MART
1836 Island Hwy. 474-2233
Dealer 6716

72 CELICA ST, PARTICALLY rebuilt, running gear OK, needs some work on body and interior $500 firm. 592-4573

1972 AUSTIN MARINA GT, 4 speed, 58,000 miles, economical, peppy and tested. $1,350. 478-2015

1971 SUPER BEETLE, 32,000 original miles. Very clean and in good condition. Must be seen. 477-6036

1972 DODGE DART, 6 CYLINder, automatic, radial, excellent appearance and running condition. Asing $1950 383-3958.

1972 VEGA WAGON, AUTOmatic, low mileage, clean. Very attractive car. $1200 or best offer. 385-2349.

1972 TOYOTA COROLLA 1600 Deluxe stationwagon, automatic, 56,000 miles, excellent, $1850. 479-4966.

MUST SELL. 72 CHRYSLER 4 door, new tires, best offer. 656-4797

'71 VOLVO STATIONWAGON. Immaculate condition. Completely rebuilt. $3200. 656-7093.

1971 FORD 9 PASSENGER STAtionwagon, $1500 or best offer. 388-4374.

72 DATSUN 510, 2-DOOR, 4 speed, good shape, $1650 offers. Phone after 5pm, 478-6270

1972 VOLKSWAGEN SUPER Beetle, needs work, 72,000 miles. $1500 firm. After 6pm, 652-2575.

1972 DATSUN 1200 AUTOmatic, 62,000 miles. $1200. 478-8844

72 CHEV WAGON WITH 327 stock motor, $500 or best offer. 382-6384

'72 BUICK SKYLARK, IN GOOD condition, 350, mags. Offers. Call 478-6894.

1972 TOYOTA COROLLA, 1600, 2 door coupe, $1300 or best offer, 477-3838

1972 VOLKSWAGEN SUPER Beetle. Good condition. $2500. After 6pm, 652-9486

72 CHEVELLE 2 DOOR HARD top, good condition. First $1700 takes. Before 5, 386-5103.

S&H DATSUN CENTRE

1980 DATSUN 4x4'S ARE HERE NOW
★ ★ ★

79 DATSUN 510
2-dr. AT., radio. This week's special. $4995

79 CHRYSLER
Newport. 1800 Km. $6295

78 HONDA
htchbck, 23,000 kms $3995

77 CAMARO
40,100 mi. $6395

77 SUBARU
sedan, 30,200 km $3890

74 DODGE
SWINGER $3295

79 MUSTANG
22,000 KM $5995

800 BLOCK YATES
381-5222
★ ★ ★
FORT and FOUL BAY
592-2471

SAUNDERS & HITCHMAN LTD.
2040 Cadboro Bay Road
Dealer 5059

'74 FIAT 128, 48,000 MILES, $1650. '72 Montego 2 door, $850 or best offer. '62 Volkswagen Bug, new motor, $1200. '79 Honda Civic hatchback, 15,000 km, $3750. 478-1777 or 478-8185. Cars can be seen at Millstream Used Auto Parts.

65 T-BIRD, BABY BLUE, 83,000 miles, immaculate. The prettiest bird in town. 64 Lemans, mag wheels, 400 plus horsepower, new paint, 4 speed, very rare, 743-4692, 478-7580.

6C1. MUST SELL 71 MONTE Carlo. $1950 or best offer. Call 598-5409 between 2 and 5 pm.

71 FIREBIRD, 400 CUBIC INCH, turbo 400, custom interior, $3100. 385-8206.

71 PINTO, 4 SPEED, EXCELlent running condition, but rusty. Best offer 479-4215.

71 FIAT, EXCELLENT CONDItion, new tires, low mileage. Offers. 595-0274, 386-1204.

1971 DODGO POLARA, 2 DOOR hardtop, good reliable transportation, $650. 384-8627, 592-5334.

1972 COROLLA, STANDARD, excellent condition, with snow tires. $1500. 479-7556

1972 RENAULT R12. 40,000 miles, needs work. $300 firm. 381-0332.

72 TOYOTA; AUTOMATIC, radio, some rust, runs good, $650. 386-3397.

71 VOLKSWAGEN 411, EXCELlent mechanical condition. $900. 656-4239.

1971 OPAL GT., MINI VET, ENgine good running condition, needs work. First $650 727-2956.

1972 PINTO, AUTOMATIC, 43,000 miles. Good condition. $1650. 479-7223

1971 PONTIAC 4-DOOR, EXcellent condition. 598-7665.

1972 BUICK SKYLARK, 2 door, hardtop, $2,000. 479-8746.

1971 TOYOTA COROLLA 1200, $1000 or best offer. 478-7943.

MUST SELL, 1971 TORINO 2-door hardtop. $1500. After 5, 384-3075.

1970 and earlier

64 IMPALA, IMMACULATE condition. New paint, new 327 motor, cam, headers, etc. All other major components rebuilt. Asking $2500 or trade considered. 721-3680, ask for Brian

66 MUSTANG
V8 auto, hijackers. Good condition. $2195. B. Madsen Motors Ltd. 478-5011. Dealer 5450.

1937 CHEV
1979 Auto Show Winner. Must sell. Best cash offer or may accept good quality trade. 749-3752.

TRY US FIRST!
69 Mercedes 280S. Automatic, excellent condition, 388-6921, Metro Honda, Dealer 5876.

TRY US FIRST!
'70 Datsun 510. Automatic. Very low miles! 388-6921, Metro Honda. Dealer 5876.

68 BEAUMONT, POWER steering, power brakes, cragars, new tires, new engine. Isky cam, turbo 400 with shift kit, B. & M shifter. 477-2126 'til 11:30pm.

64 CHRYSLER SARATOGA, 2 dr, ht, power windows. $695. Colwood Car Mart. 1836 Island Hwy. 474-2233 Dealer 6716.

69 VOLKS S/W. PRICED TO sell. $572. PALM AUTO WORLD INC., 386-8385, 3342 Oak St. Dealer 5260.

1953 CHEV SEDAN DELIVery, little rust around rear fender well, otherwise O.K. Good street rod material, all complete. $400 OBO. 112-748-5277.

1968 CORONET RT, 440 MAGnum, automatic, roadwheels, new paint, excellent condition. $2900 O.B.O. Call David at 656-5591.

68 DODGE DART 4 DR, 6 CYL. AT. $1295 Colwood Car Mart 1836 Island Hwy. 474-2233. Dealer 6716.

70 CORONET 2 DR., SLANT 6 auto. Only $972. PALM AUTO WORLD INC., 386-8385, 3342 Oak St. Dealer 5260.

MOVING, MUST SELL. 1957 Ford stationwagon, good running condition, 312 engine. $900 or best offer. Shawnigan Lake 112-743-2640.

GOOD ON GAS
1970 Vauxhall 2 door, 48,000 original miles, excellent condition, must sell. $825 or best offer. 479-4697.

1970 CADILLAC ELDORADO, loaded. Asking $2495. Bridge St. Motors. Dealer 5161. Ph. 388-5714 or 382-6315 or 652-4244. Call anytime.

70 CHRYSLER NEWPORT 2 dr., ht., $1495. Colwood Car Mart. 1836 Island Hwy. 474-2233. Dealer 6716.

RARE 69 MUSTANG CONvertible, 79,000 miles, V6 automatic, excellent condition. $5500. Serious inquiries only. 478-6420.

PACIFIC MAZDA PEUGEOT

79 PRELUDE
Loaded including sunroof $7695.

79 WESTPHALIA
VW camper. Only 14,000 KM $11,895.

79 DIESEL 504
Peugeot. Only 700 KM

79 DIPLOMAT
Air, AT, P.S, P.B 27KM $5995.

79 PINTO SW
AT, P.S. Only 9KM $4995.

79 MUSTANG
6 cyl. AT, P.S, 28KM $5995.

78 BRONCO 4X4
Ranger XLT, air, cruise, CB, mags $9695.

78 VW DIESEL
deluxe Rabbit, sunroof $6895.

78 PINTO H/B
4 cyl, 4 spd, 15KM $3995.

77 MAZDA GLC
Sport, 5 spd, radials $4295.

76 DART SEDAN
6 cyl. AT, P.S, P.B $3695.

ASK ABOUT OUR
7 DAY MONEY BACK
GUARANTEE.
385-1451 Dealer 5253
Blanshard at Johnson

THREE POINT MOTORS
Mercedes-Benz
PORSCHE

CENTURY
Most attractive 1980 Buick Century. Two-tone silver and black. V8 automatic, power steering, power brakes, radio 17,000 miles. $8,295

CUTLASS
Gleaming white 1980 Cutlass Supreme coupe. V8 automatic, power steering, power brakes, power windows, radio. 13,000 miles. $8,195

OPEN WEEKDAYS
TILL 6 P.M.
Government
at
Hillside
385-6737
Dealer 5053

1936 Dodge deluxe
Complete except for motor. $1000 or best offer. 478-1089.

1928 MODEL A ROADSTER, restored, $13,500. 1950 Pontiac 4 door, $1,500. No reasonable offer refused. 479-6909 after 5.

69 VOLKS BUG REBUILT 1600 cc engine. $1695. Colwood Car Mart. 1836 Island Hwy. 474-2233. Dealer 6716.

'65 VW BUG, RECONDItioned engine, needs body work and throw out bearing? $400 firm. 386-0527.

68 MALIBU, 2-DOOR HARDtop, excellent running order, body good, needs small amount of work. Ask for Matt, 386-3894

1964 T-BIRD, GOOD CONDItion, 24,000 miles on new motor. $3500 or best offer. 642-4403 after 5pm.

1953 CHEV WAGON, IN GOOD shape, not running, but easily made to run; spare car and motor, $900 OBO. 112-748-5277

1970 COROLLA STATION wagon, standard, economical, good condition, $775 or best offer. Inspected. 598-9476.

1970 FORD WAGON, 1-OWNER, good work vehicle. $1000 or best offer. Call Bruce 477-9581 or 385-2598.

1964 LINCOLN. RECENT ENgine, trans, brake, steering and exhaust overhaul. Inspected to April 81. $3,000 firm. 595-0549.

55 CHEV, LOWRIDER, 4 DOOR Belair, 6 automatic, runs as good as it looks. $1695 or best offer. 478-6132.

1970 HORNET, 6-CYLINDER standard, new brakes. Reliable transportation. $800 or best offer. 388-9590.

65 BEAUMONT S.W. V8, AT, Colwood Car Mart 1836 Island Hwy. 474-2233 Dealer 6716.

1968 BEAUMONT, 6 CYLINder, power steering and brakes, ex—taxi, offers. 384-9969 after 5pm.

'66 CHEVELLE 4 DOOR, power steering, automatic trans, needs some work, best offer. Call after 9am, 381-1996

1970 VOLKSWAGON BEATLE, 65,000 miles, new paint, good condition. Tested. $1500. 386-2406.

1969 IMPALA SEDAN, 327. IMmaculate condition. Gold, with black interior. Asking $2200. 386-8553

64 BUICK SPECIAL 4 DOOR, $895. Colwood Car Mart 1836 Island Hwy. 474-2233. Dealer 6716.

1970 FAIRLANE 500, 2-DOOR hardtop, small V8, automatic, tested till '81, excellent transportation. 479-6787.

1969 MONTEGO, BEAUTIFUL shape, 2-door hardtop, 63,000 miles, 302 V8, automatic, power steering, radio. $1750. 478-6996.

67 SPECIAL 2 DOOR HARDtop, V8, pro built turbo 350, shift kit, mags, air shocks, wide tires, new brakes. $1350. 592-2040.

ECONOMY. 67 MINI, NEW motor, new trans, new paint, excellent running condition, $1200 or best offer. 479-8090.

64 IMPALA SS 350, FACTORY 4 speed, 12 bolt posi, 52,000 original miles, excellent condition, $4800 or offers. 382-4557

1965 FORD FALCON, AUTOmatic, 71,000 miles, lady driven since new. Perfect inside and out. $900. 652-4223 evenings.

1962 THUNDERBIRD 2-DOOR hardtop, good condition, white and brown, 125,000 miles. $1650. 656-4783.

1968 DODGE CORONET, 2 door hardtop, reliable transportation, motor good, $775. 384-8627, 592-5334.

'70 T BIRD, NEEDS CAM shaft, otherwise excellent condition, fully loaded, best offer. 479-8876 after 5pm

1967 AUSTIN 1100, 35 MPG, new tires, no rust, city tested. Ideal students car, $500. 383-3020.

MOVING MUST SELL 1969 VW Beatle, great mechanical condition, body needs some work. Phone 384-9336 after 4:30.

69 TOYOTA COROLLA 1200 coupe, $900. 478-0280.

WILLE Dodge • Chrysler

JUST ARRIVED '80 COLTS
Automatics and
8 Speeds

Most Popular
Import
From Japan

THE
MILEAGE CHAMPIONS
★ 53 MPG ★
Highway

Check and Compare
✓ Lowest Price
✓ Reliable 1.4 litre
✓ Total comfort

382-2313
3200 DOUGLAS
AT CLOVERDALE
DEALER 5881

SSS SAUNDERS sales & service
COLWOOD B.C.
1824 Isl. Highway. 474-8211

78 Buick Skyhawk H/B, V6	$5295.
78 Datsun King Cab PU, 4 spd, bucket seats, 13,000 mi.	$4995.
76 Monarch 2 dr. HT, auto, P.S.	$3695.
73 Celica 2 dr. HT, 4 spd.	$3295.
73 Cricket 2 dr. HT, auto, radio, 40,000 mi.	$2595.
72 Corolla 2 dr. cpe. auto.	$2895.
72 Ford Ranger PU	$2195.

Saunders Sales & Service Ltd.
1824 Island Highway
474-2211 474-1622
Dealer 5932

JALOPY (BIG TYPE) '67 Buick Skylark, full cage, harness, needs motor, $275. 595-2955 after 5pm., 386-1181 after 8pm.

1970 THUNDERBIRD, BEAUtiful car, extras, $2,475. Oak Bay 592-7468.

1967 COUGAR, CLEAN, GOOD condition, new tires. Offers. 595-7847 after 6pm.

1951 CHEV DELUXE 4-DOOR sedan, partly restored, $500. 598-7143.

68 BEAUMONT 2 DOOR, HIGH miles but very good condition, just tested, $1500. 656-7098

1969 ENVOY, 4-DOOR, AUTOmatic, excellent condition. $750. 474-1894.

1969 FORD WAGON, MANY good parts, $500. 656-4666 after 5pm.

CONVERTIBLE, 1961 Chevrolet Impala, must see. Best offer to $3,000. 592-7198.

69 DATSUN 510 4 DOOR, NEW tires, paint and engine, 75,000 miles, $1,500. 595-8791.

63 BEAUMONT ACADIAN, 6 cylinders, good for parts as a whole. $125. After 4pm, 592-7205

68 ENVOY, AUTOMATIC, good running, no rust, no dents. $325. 384-2013 or 112-743-4325

1965 ENVOY, RUNS WELL, good rubber, $595 or best offer. 478-6132

1963 RAMBLER CLASSIC, 68,000 miles, tested, no rust. $395. 385-9654.

1970 TOYOTA, AUTOMATIC, tested. Radio. Economical. $1,250. 383-1927.

1966 ACADIAN, 2 DOOR HARDtop, 71,000 miles, standard, $650. 652-1712, 652-9987.

1969 MAZDA 1500, 61,000 MILES, standard, $625. 652-1712 or 652-9987.

'66 ACADIAN CONSUL 4 DOOR with cassette deck, 6 standard, $700 or best offer. 478-1451

70 MAZDA R100, 15,000 MILES on new motor, 4 barrell, header, new radials and clutch. 382-1467

1970 AUSTIN AMERICA 1300, 2-door, low miles, good shape. $1000. 478-5801.

1964 RAMBLER CLASSIC, needs repair and/or for parts. $200. 385-9487

MUST SELL 1969 THUNDERbird, beautiful condition. Asking $2200. After 5, 384-3075.

L968 VW SQUARE BACK, FAIR condition, tested, $950 or best offer 477-3302.

1970 VW BEETLE, GOOD CONdition, runs well. $1500 or best offer. 595-5481 after 5.

1969 FURY III, RADIO, 4 DOOR, automatic, new exhaust, $325. 477-0422.

1957 CADILLAC, JUST PAINTed, good runner, upholstery needs work. $850. 477-0422.

COLLECTOR'S-1957 VAUXhall Cresta in daily use, economical, $650. 383-1689.

1964 VOLKSWAGEN BEETLE with '69 van engine. Asking $500. 383-3087.

1955 CHEV
Immaculate, completely restored, 283 standard. $2800. 479-1495.

'68 VOLKSWAGON BEETLE, very good running order, $1150, 592-9677.

66 VOLKSWAGEN EXCELlent condition, $950 or trade for motorcycle. 479-9884 after 4:30.

66 RAMBLER AMBASSADOR stationwagon, good clean car, $550. 478-7448.

BARGAIN
67 T-bird, 2 door hardtop, 63,000 miles. Tested. $1000. 384-6315

1956 BUICK SPECIAL, $1,500. Good condition, needs trans work. 592-0492.

70 CHEVELLE SS 396 AUTOmatic, very good condition. Best offer. 479-4215.

1956 FORD-FESTOR OR DRIVE as transport. Running O.K. $275. 382-5158.

65 CHEV, TESTED, RUNS very well, $650 or offers. 656-3450.

63 AUSTIN CAMBRIDGE, mint condition. $2300 or best offer. 383-4352 or 385-4909

1970 MAVERICK, 2-DOOR, 351 Windsor, 4-speed, good paint. Offers. 384-5750.

64 VAUXHALL, GOOD CONDItion. New paint, battery, tires. 598-4803

1955 BUICK CONVERTIBLE, good shape, runs well. $3000, offers. 383-8353.

;65 OLDS DYNAMIC 88, ROCKet V8, 90,000 miles, still running, new brake job, $300. 592-5850

SUICIDE DOORS
68 Continental, loaded. Low mileage. Offers. 385-6077

60 CORVAIR, GOOD ENGINE, needs body work, best offer takes it 385-7846.

1969 DODGE CORONET. 2 door hard top, 318, $500 or best offer. 656-1476.

'70½ CAMARO Z28, RS MODEL, 350 LT1 4-speed. $6000 or offers. 478-2440.

69 VOLKSWAGEN BUG, NEW valves, reliable transportation. $1200. 386-8963.

1964 DODGE 4-DOOR, AUTOmatic, slant 6, tested to February '81. $400. 385-8864.

1969 ENVOY EPIC AUTOmatic, new carburator, extra parts. $500. 595-6330.

'65 FORD, HANDYMAN OR camping wagon, $500 or sailboat. 386-4210

1969 CORTINA. GOOD TRANSportation. 1893 Neil st. 592-3862 $300.

1966 MUSTANG, AUTOMATIC, good condition. $2200. 652-3753.

69 NOMAD WAGON, 350 AUTO, $700. 656-4126 after 5pm

68 CAMARO 350, $5,000. 478-8816.

1968 CHRYSLER. MOVING out of town, best offers. 384-0520

67 CAMARO. OFFERS. NEW tires. Phone 652-2135 after p.m.

69 TOYOTA CROWN, 6 CYLINder, good shape. $600. 479-9279

1962 VALIANT SLANT 6, $250 firm. Phone 381-0859

1951 FORD, GOOD RUNNING condition. 477-5494.

1970 VOLVO 42S, 2-DOOR, $550. 652-4118.

1969 MUSTANG MACH I, 40,000 miles. $7000. 382-6132, 477-6614.

1969 LINCOLN MARK 3. $4500. Call 658-8779.

1970 FORD 2-DR HARDTOP, $750. 477-0789.

69 DATSUN STATIONWAGON, $1250. 656-3824

1962 VW BEETLE, FAIR-MEchanically 477-1431.

70 EL CAMINO, 350 AUTO, NEW paint, $2900. 385-6077

MUST SELL '69 BUICK LESabre, 350 automatic, 4-door hardtop. Black interior/exterior, vinyl roof, new tires, shocks, recent valve job. Sanyo FM cassette deck, Craig power play amp, Jensen tri-axial speakers. Excellent condition. 384-0646 after 5pm.

1969 LTD COUNTRY SQUIRE 10 passenger stationwagon, roof rack, V8, 390, 2 barrel, power steering, power windows, 2 way tailgate, city tested, mechanically A1 throughout, $1150 or nearest offer. Must see and drive to appreciate at 1254 Fort St. anytime.

1970 MERCEDES 250 — 4 DOOR Automatic. This older Mercedes has the usual Teutonic quality. Attractively finished in grey, it offers luxury and prestige at a reasonable price. Contact Bruce Clarke, Speedway Motors Ltd., 971 Yates, 385-2415. Dealer 5180.

GTO
1969 350 auto, ps, pb, bucket seats, console, mags, radial TA's. $3495 obo. 388-6196. PAINTER MOTORS, 3005 Douglas St. Dealer 5802.

69 OLDS CUTLASS SUPREME, 4 door hardtop, good condition, power steering, radio, radial tires, trailer hitch and electric brake set up, trans rebuild, engine replaced, asking $1200. Phone 656-6730 before 2pm.

47 PONTIAC CHIEFTAN, TORpedo back, 350 V8, 4 speed trans professionally installed, many new parts, new paint and interior, tested till January 81, over $4,500 invested, best offer. 595-2686.

CLASSIC
1968 Olds Delta 88, 2 door hardtop, American mags, radial tires, tilt wheel, vinyl interior and roof, low mileage, good on gas, immaculate. $5275. 477-5752.

1961 OLDS STARFIRE CONVERTIBLE
Immaculate, with new mechanicals, paint and top. Asking $4250. 477-5451 after 5.

1968 CUSTOMIZED JAVELIN, 2 door hardtop, stereo system, metallic blue, new mags and tires, many extras, $2250 or swap for Volkswagen Bug, same value. 478-9203

'70 CAMARO
350, std, ps, pb, mags, radial tires, just tested. A real bargain at $3295. 388-6196. PAINTER MOTORS, 3005 Douglas Street. Dealer 5802.

MUST GO
1961 Ford Falcon, new exhaust, fuel pump, brakes, battery. 6 cylinder automatic, city tested, $300 or best offer. Must go this weekend. 385-4085

151 SPORT, IMPORT CARS

1978 CORVETTE L82 ANNIversary model, 4-speed, 17,000 miles. Leather interior. Good shape. Call between 5-6:30 pm, 383-9945.

UNIQUE 68 GT6 PLUS, TARGA style roof. 386-2056.

1975 MG MIDGET, NEW clutch, excellent condition, 32,000 miles, $3500. 595-2320.

77 TRIUMPH SPITFIRE, ONLY 16,000 miles, immaculate condition. 652-9067.

1973 TR6, EXCELLENT CONDItion, stereo, new tires, offers. 479-6341

1972 DATSUN 240Z, SILVER, NO rust. $4500. Mornings and evenings, 382-7308

ALFA ROMEO SPYDER
1976, green, immaculate, $9500. 598-3007.

68 COOPER S, NEW TRANSmission, new tires, good body, $3200. 385-4254

'73 DATSUN 240Z, SILVER, EXcellent condition, offers. 479-5290

BURGUNDY RED 1974 AUDI 100LS, only 32,000 miles. $4500. 478-8052

76 TR7 24,000 MILES, EXCELlent condition, ski rack, winter radials, $5,000. 112-748-2952.

1951 AUSTIN A40 DEVON 4 door, new brakes, good condition. 385-2442.

1975 SOROCCO, SILVER, LOW mileage, local car, $4500. 477-4832 after 6.

1980 RABBIT, IMMACULATE condition. All extras. 6000 miles. 479-6058

1951 JAGUAR MK V SALOON. Excellent original condition. $10,000. 652-3744

74 MG MIDGET, RADIALS, EXcellent condition all round. $2900 firm. 383-2431 or 382-1757.

79 AUDI FOX, 24,000 KM, radio, sunroof, 4 door, 4 speed, $8000. 727-2317.

1974 MG MIDGET, IMMACUlate condition, 46,000 miles. 478-8520.

1928 DODGE 3 WINDOW coupe, good start for street rod, $500. 478-7580.

1977 PEUGEOT 604, 28,000 miles. All options, immaculate. $9500. 112-748-8851 after 6pm.

1970 VOLVO 144, RUNS WELL. Very reasonable price. Phone 592-8371.

1971 OPAL GT., MINI VET, ENgine good running condition, needs work. First $650 727-2956.

1959 CORVETTE, $13,000. After 6pm, 385-9320

59 TR3, EXCELLENT CONDItion. Taking offers. 386-3790.

BMW FIAT
capital city auto

DEMOS
1980 BMW 320i, Corona yellow, Recaro sport seats, mag wheels, sports steering wheel, stereo cassette, 6200 miles. List $17,230. NOW $16,500
1980 BRAVA — 4 door, 5 speed, air conditioning, power st., AM/FM stereo. Was $9920. NOW $9200
1979 STRADA — 4 door, front wheel drive, 5 speed, AM/FM radio, rear wiper. Was $6995. NOW $6400

USED CARS
1979 MAZDA RX7, in white, 5 spd, sunroof, stereo cassette $10,995
1979 FIAT X1/9, stereo cassette. Replacement price, $11,000 $8595
1979 BMW 320i, Cashmere Gold, sunroof, Recaro seats, 5,000 miles. $13,995
1979 RENAULT Le Car GTL, blue, AM/FM $5495
1976 VW Rabbit, 4 door, excellent condition $4495
1974 BMW 3.0 CS coupe, immaculate, collector's item $16,500
1974 DATSUN B210 HB, new paint. $2500

1750 GOVERNMENT
386-7508 Dealer 5066

METRO TOYOTA
HAS!
80 Accord
77 TR7
77 Camaro
77 Trans Am, T-Roof
77 Accord
77 VW Van
73 TR6
72 Westfalia Camper
72 Celica
71 Capri
67 Firebird
62 Healey Sprite
386-3516
100% Bank Financing
O.A.C.
METRO TOYOTA LTD.
645 FINLAYSON
DEALER 6290

SAAB
We're the newly appointed dealer on Douglas St. opposite ICBC Claim Centre. Drop in and let us show you the range of new Saab automobiles from Sweden including the fabulous TURBO. If you're considering BMW, Audi, Volvo or even Porsche you owe it to yourself to take a close look at the performance car from Sweden.
EDWARD MOTORS
the front wheel drive specialists
at 3319 Douglas St. 384-1161
Dealer 6605

LE CAR
1980 RENAULT. Beautiful sporty and fun to drive. Priced to sell. DePAPE MOTORS Ltd. 384-8035. Dealer 5311.

CASH
For quality sports
and import automobiles
DePAPE MOTORS LTD.
Indoors at 779 Pandora
384-8035 Dealer 5311

78 DATSUN 280Z WITH 32,000 miles, AM/FM 8 track, 5 speed, interior and exterior in excellent condition, $9500 o.b.o. 656-7578 after 5pm.

MUST SELL
Fiat Sport Coupe, 5 speed, 30 m.p.g. excellent condition, roomy but very sporty. $2600. 388-6538.

1970 DATSUN 240Z, 4 SPEED, dark blue, good condition, no rust, rebuilt transmission. New struts, tires. Asking $4000. 385-2497.

1975 MG MIDGET, TAHITI blue, 1-owner, 37,000 miles, new tires. Excellent condition. $3750 or best offer. 384-4155, 479-4921, 112-743-5952.

73 VOLVO 145 STATIONWAgon, fuel injection, Michelins, excellent condition, BCAA inspected, $3600. Duncan 112-748-3907.

MGB, 5 YEARS OLD, 34,500 miles, in great shape. Brand new soft top, new clutch, good Michelins, tonneau, green, tan interior. $5,150. 384-4269.

SPORTY FAMILY CAR
Datsun 260Z 2 plus 2, 42,000 miles, white with white vinyl roof, sunroof. $5700. Call after 4:30pm 727-2528.

74 DATSUN 260Z, 50,000 MILES, new gold paint. Mags. $500 Pioneer stereo system. Excellent shape. $6500 or nearest offer. No triflers. 384-9570 between 5-7pm

1975 TR-6 TRIUMPH, 6 CYLINder, overdrive, good mileage, new clutch and blue paint. Well maintained. Must be seen. 478-9217.

MUST SEE BEAUTIFUL '73 Datsun 240Z, perfect silver body, black interior. Must sell by Friday. Best offer takes. After 5pm, 595-4824

BMW
2-dr sedan. Must be sold. Offers on $6500. 592-0121.

74 VOLVO 142 GRANDLUXE, overdrive, leather seats, AM—FM cassette, $5395. 381-2183, 386-2906.

1971 ALFA ROMEO BERLINA, needs work, would be excellent for mechanic, $1250. 598-5422 or 598-9078.

BEAUTIFUL 1976 SILVER Datsun 280Z with black interior. 39,000 miles. 4-speed. AM/FM radio. Asking $7400. 477-9132.

1980 VW RABBIT CONVERTible, gold with factory striping, AM/FM cassette, 2800 kms, mint condition, $12,300 firm. 656-2087

79 MAZDA RX7, ARCTIC white, 5-speed, AM—FM stereo, mags on rear, 13,000km. Want $10,200 firm. 478-3547 after 6pm.

74 MGB, LOW MILEAGE, 3 tops, new radials, shocks, alternator, starter, clutch, valve grind. $4600. 595-6237.

1972 PORSCHE 914, 1.7 LITRE, red colour with 63,000 miles. Good condition. Asking $4800 Phone Chris 385-6664.

73 MERCEDES BENZ 280, 60,000 miles, very good condition, must be seen, $9950 or best offer. 479-0004, 381-3937

1965 AUSTIN HEALY SPRIT (same as MG Midget), radials, good top, runs well. $1700 or nearest offer. 477-4169.

72 OPEL GT, EXCELLENT condition, new brakes, exhaust, etc. Radials. Best offer over $3000. 656-1965.

71 TRIUMPH GT6+, 6 CYLINder, 4 speed, lots of power. Fun to drive. $3500 or nearest offer. 656-2064

IMPORT CARS WANTED
Call Jim Williams 384-1161
Edward Motors. Dealer 6605

1980 Z28 6,000KM, 4 SPEED, T-roof, much more. $9500 or best offer. 478-6030 after 6pm.

HAVE FUN IN THE SUN
with a 79 MGB, like new, still under warranty. 592-6114.

'70 SPITFIRE WITH HARD top, $1300. After 6pm, 478-4311.

1971 MGB, RADIALS, NEW clutch, best offer. 592-4130.

1971 TRIUMPH SPITFIRE. $2,000. 479-8746.

1970 MGB, $1500
478-3571

68 ROVER TC2000, BODY GOOD condition, $1200. 385-5851

SPELL
IT
OUT.

When you
have something
to sell, the easiest
way to find
a buyer is to
spell it out
in print!
You do that
by placing a
low-cost
Classified Ad
in the newspaper,
telling our
readers what
you have to sell.
We'll help you!
Give us a call
today
at 386-2121.

154 TRUCKS, BUSES AND VANS

GlenOak Ford
★ OVER 50 ★
TRUCKS
VANS — 4X4'S
SUPER CABS
AS LOW AS
★ $6870 ★
STOCK #80286
GlenOak Ford

Cornell GM
USED CARS
YOU CAN
EXPECT A
GREAT DEAL
FROM CORNELL

76 CHEV VAN
Auto, full power $3995
★★★★
78 CHEV ½ TON
4x4, fully equipped, excellent condition $6495
★★★★
12 excellent pre-owned trucks in stock. Good selection of 4x4's, ¾ tons, vans

OPEN MON.—FRI. 9-9
SAT. 9-5
Finlayson and
Burnside
385-5777 Dealer 5378

GARDEN CITY
AUTO LEASE LTD.
HOME OF THE
SUZUKI
4 WHEEL DRIVE
30-35 M.P.G.

78 GMC ¾ van V8 auto
78 Chev PU V8, 3 spd
77 Chev ¾ 4x4
77 Super Cab
77 GMC ¾ PU V8 auto
76 Ford Super Cab
69 Ford PU ¾ ton

TRADES WELCOME
No Reasonable Offer Refused
100% FINANCING O.A.C.
Open 9 a.m.-8 p.m.
2978 Douglas St.
382-9111 Dealer 5721

54 TRUCKS, BUSES — AND VANS

4X4

READ THIS AD

We have 5 used 4x4's in stock. We must move them, so come and have a look. All premium units not abused whatsoever.

79 GMC short box, 12,000 mi. $9750.
79 BLAZER 4x4, 5400 mi. $9750.
78 GMC short box, 24,000 mi. $7950.
77 BLAZER, 28,000 mi. $7450.
77 BLAZER, 28,000 mi. $8150.

We are open to offers on all these. All units are very clean and no reasonable offer will be refused. See ALAN SHEARNE today at Millstream Chev Olds Ltd. 474-1211. Dealer 5831.

EX—AVIS

LICENSEE
Jack Hawthorne
SELLING ALL HIS
RENTAL TRUCKS
MOST TYPES & SIZES
Beginning July 1, 1980
For info phone 598-9947
If no answer 386-6441 days

Van Insulation

Urethane foam, lightweight efficient, sprayed in place.

- Stiffens body
- Rust Proof
- Weather seals totally
- Provents corrossion

Best sound package heat insulating value. Call between 5-8pm.

Brian 479-9298
Len 642-3348

1971 ¾-TON CHEV LONGHORN on 1-ton frame, 8'6" box, extra heavy suspension, overload springs, new tires plus 2 extra on rims, camper tiedowns, deli bar, new paint, 76,000 miles, good condition, plus canopy. $3500. 112-743-5635 Cobble Hill.

DODGE D-50

1980 Import 4 spd. PU, radio, white walls. Excellent economy. See it now! Willie Dodge Chrysler, 382-2313, 3200 Douglas. Dealer 5881.

BLACK 1978 CHEV S.W. VAN, 28,000 miles, power steering, power brakes, 7 radials, customized, vinyl interior, high backed seats, radio, stereo, and much more. Excellent condition. Offers on $6200. 388-6894.

78 BLAZER 4X4

V8 auto, radio, P.S, P.B. Only 17,000 KM. Mint condition. $7595. B. Madsen Motors Ltd. 478-5011. Dealer 5450.

'74 FORD STEPVAN, AUTOMATIC, low mileage. '76 Dodge maxivan, power brakes, power steering, automatic trans, V8. Both $4500 or nearest offer. Phone 382-2116, 9am-5pm

74 GMC TRUCK, REBUILT motor, 454 factory air, lots of extras, with 9½' Vanguard camper, boat rack, good shape. Offers on $5900. 652-2764, 652-1664.

MUST SELL
'78 Ford Econoline Van 150 Automatic steering and brakes, low mileage, excellent condition, get it at Rock Bottom price $5,750. Call 382-6901 anytime.

'78 FORD ¾-TON, VERY clean, power steering, power brakes, dual tanks, 24,000 miles. Just tested and through car clinic. Asking $6700. 383-7007, 477-9639.

1972 GMC ¾-TON PICKUP with 36" canopy, V8, power steering, power brakes, automatic transmission, radio, excellent running condition. $2495. 656-5461 evenings.

75 FORD F250 4X4 V8, 4 SPEED, 54,000 miles P.S., P.B., radio.
On display $4995
COLWOOD CAR MART
1836 Island Hwy. 474-2233
Dealer 6716

76 GMC ¾ TON, 350, V8, AT, P.S., P.B., radio.
On display $4295
COLWOOD CAR MART
1836 Island Hwy. 474-2233
Dealer 6716

1976 GMC VANDURA, 350 auto, PS, PB, 49,000 miles, Turbine mags, radial T/A's, nice stereo, partially camperized, new brakes, extras. 595-7486 between 5-7pm.

76 DODGE RAMCHARGER, V8, automatic, power steering, power brakes, factory trailer towing package, 37,000 miles, excellent condition. $6000. 727-2317.

1973 DODGE KARY VAN, GVW 8200 pounds. 1974 Dodge Kary Van, gvw 8200 pounds. Both automatic and in good running condition. To view contact R.W. Denson at 384-4131

1977 CHEV SCOTTSDALE ¾-ton 350 automatic, power steering, power brakes, tilt, dual tanks, camper windows, 41,000 miles. Priced for immediate sale only $3495. 721-3941.

1979 BLACK CHEV VAN, V8 auto, tilt, cruise, striped, mags, low miles, immaculate condition, $8900. 386-9517 between 5-7pm

CAMPER SPECIAL, 1974 GMC custom ¾ ton, p.s., p.b, with canopy, new paint, new tires, new brakes, heavy duty trailer hitch, $3550. 478-8945

'77 FORD ¾-TON, PS, PB, radio, auxiliary tank. 351, 4-speed. Good condition. Must sell. $4800 OBO. Phone Duncan 748-4332; or Ganges 537-9286.

1979 GMC WINDOW VAN, 350, custom carpet and appearance, auxiliary bench seat, sunroof, replacement $11,500, immaculate. $8750. 592-0811 after 6.

1980, 2 MONTHS OLD, RED ¾ ton Ford Explorer, 302, automatic, power brakes and steering, side rails, 16.5x12" tires, asking $7900. 642-4236.

71 VOLKS WINDOW VAN
4 speed $2995
COLWOOD CAR MART
1836 Island Hwy. 474-2233
Dealer 6716

74 DATSUN P.U., S.W.B.
4 speed, radio $2695
COLWOOD CAR MART
1836 Island Hwy. 474-2233
Dealer 6716

1977 GMC LIGHT DUTY ½ TON, 6 cylinder, standard transmission, only 22,000 miles, with canopy, excellent condition $4,600 382-4875.

1974 CHEVY 4X4, MUST SELL. New engine and transmission. 34,000 original miles, excellent condition. $4,000 or best offer. 478-6180.

77 DODGE 200 VAN, V8 AUTO., power steering, power brakes, partially camperized, swivel buckets, shag rug, $3,995 OBO. Trades. 478-6529.

73 CHEV CHEYENNE ½ TON, rebuilt 350, automatic, power steering, power brakes, box rusted, $1,650 offers, trades. 478-2541.

68 FORD F100 RANGER, TWO tone, 360, 4 speed, new tires, mags, camperized, parts and extras, excellent condition. $3500. 385-6640 or 382-4133

1978 DODGE VAN, SHORT wheel base, 6 cylinders, 29,000 woman driven miles, 3 speed manual, overdrive, perfect condition. $6000. 383-9963

1975 FORD VAN CUSTOM club wagon, power steering, power brakes, air conditioning, radio. 388-5113 days, 386-0081 nights.

TOYOTA LANDCRUISER lwb, new motor, 27,000 miles, body 1972 and interior immaculate, must be seen. Sacrifice $5500. 479-7889 after 5pm.

VAN 77 CHEV. 41,500 MILES, one owner. Service record. Radio, roof vent, new tires, excellent condition, $4,900. 382-8468.

154 TRUCKS, BUSES AND VANS

1972 GMC HEAVY DUTY ½-ton pickup, power steering, power brakes, automatic, excellent condition. $2500 or best offer. 652-4815.

73 VW 7 SEAT BUS, SUNROOF, ideal for around town or touring. Spacious, yet good mileage. Excellent condition. 74,000 miles. $4500. 477-1660

1976 JIMMY HIGH SIERRA 4X4 automatic, power steering, power brakes, tilt, AM—FM cassette. Excellent condition. Only $4495. 721-3941.

NAME YOUR OWN PRICE. I want my trucks out. 1961 Merc tandom dump truck, 1956 GMC 1 ton 14' flat deck on duels, and scrap dump truck 478-7296.

77 FORD VAN, ¾ TON, 36,000 miles, automatic, power brakes, power steering, radio, $5995. E and K Motors. Dealer 5811. 642 Burnside East. 383-6231

1963 INTERNATIONAL school bus, partially camperized. $4500 or best offer. 478-9954, 382-6554.

73 DATSUN PICKUP, REbuilt engine, AM/FM cassette, radials, $3,500 or best offer. Call after 5 Rob 477-4485.

1975 GMC JIMMY, EXCELlent condition, extras, asking $5500. Phone before 10am or after 9pm, 477-7988.

1973 FORD ¾ TON, 8 CYL., 4 spd. $1862. PALM AUTO WORLD INC., 386-8385, 3342 Oak St. Dealer 5260.

77 FORD VAN, SHORT WHEEL base, 29,000 miles, custom interior. Best offer. Before 5pm 381-6796

1967 FARGO ½TON, SLANT 6, 48,000 original miles. Some rust, stand-up canopy. Asking $1900. 479-1077.

'72 FORD WINDOW VAN, 2-tone, red and white, 302, V8, automatic, lady driven, 40,000 miles. After 6pm, 479-6682.

1964 LAND ROVER. GOOD condition. Needs small welding job. $1100 or offers. Phone 656-6325.

1977 DODGE WINDOW MAXI van, sound shape, 45,000 miles, power steering, power brakes, $4000. 652-5812.

1970 CHEV ½ TON, 4 NEW tires, needs some repair. Can be seen at 1070 Cypress Rd. off West Saanich, Deep Cove. $500 firm.

'77 DODGE MAXI-VAN, FULLY camperized with raised roof, 26,000 miles, excellent condition, $11,500. 478-3657

72 FORD ½-TON 302 4 SPEED, 74,000 miles, good work truck. Asking $1100. 386-3588, evenings 592-5670.

1975 MAXIVAN, V8, AUTOmatic, slightly camperized. Must sell by weekend. Asking $2495. 421 Marigold. 479-9181

1971 VOLKSWAGEN BUS/VAN excellent condition. Owner going overseas. $2950 or nearest offer. 598-6208.

MUST SELL QUICK '69 VOLKSwagen window van, good mechanical condition. $1200. 383-9894.

'76 GMC VANDURA 350 AUTOmatic, power steering, power brakes, 50,000 miles, $4600. 478-5605 or 477-1822

1977 FORD 4X4, AUTOMATIC, dual tanks, excellent condition, $6,300 or best offer. 658-5806 or 386-2274.

77 GMC SHORT BOX 4X4, MAGS and tires, lift kit, custom seats, roll bar, immaculate condition, low mileage $7,500. 477-3316.

L977 JEEP PICKUP, 4X4, V8 auto, power steering, power brakes, low mileage, offers, trades considered 386-6919.

MUST SELL 71 VOLKSWAGEN bus, new brakes, clutch, shocks, muffler, just tuned and tested. Offers on $2500. 386-9448.

1973 COURIER, GOOD AND clean, automatic, new brakes and exhaust. $1899. 652-5517 or 652-2704.

76 GMC ¾ VANDURA, BEAUtifully finished, carpetted, sofa bed, stereo, extras. $4000. Moving sacrifice. 474-1981

66 FORD ¾ TON, BODY pretty good, mechanical needs some work but runs, closest offer to $550. 383-1156 ask for Rick.

1974 ¾-TON GMC SIERRA Grande camper special, 350 auto, p.s., p.b., CB, in good shape with low mileage. 382-9610

MUST SELL 74 FORD 1 TON van, low mileage, good condition. Asking $3,000. 595-0274, 386-1204.

1968 DODGE D200 ¾ TON PICKup, V8 4 speed, canopy, very clean truck that must be sold. $1500 or best offer. 479-9652.

1972 FORD VAN, LOW MILEage, good condition $2,000. Please call between 8:30-4:30 pm. Monday-Friday 384-1422.

77 GMC ¾ 4X4 5 TON WENCH, new paint, 40 channel CB, heavy duty front bumper. $7,300 or best offer 385-4692 between 5-9 pm.

1975 GMC VAN, V8 AUTOmatic, power steering, power brakes, mags, short wheel base, $3500 or best offer. 382-6861.

62 GMC COMMERCIAL STEPvan, 6 cylinder, 7'X6'X15', rebuilt, $1,950. 978 Easter Road, 388-7419.

79 FORD SHORT BOX STEP side, loaded, 8,800 miles. $6,800. 477-8752.

1975 DATSUN PICKUP, GOOD condition. $3500 or offers. 478-1427

74 FORD ¾ TON 4X4, 360 4 speed, new paint, split rear window, good shape. 386-9972.

73 CHEV ¾ TON FLATDECK, and sides. New motor and trans. $1500 firm. 478-4168

WHITE VW VAN, $800. 1014 BAY St, between 6-8 pm, ask for Gary.

1977 JIMMY HIGH SIERRA, excellent condition all round, must sell. $6800. 598-7819.

1976 DODGE VAN, SIX, AUTOmatic, excellent condition. Must sell, $3,595. 385-8904.

1970 VW VAN, CAMPERIZED, good condition. $2300 or best offer. 652-2828.

1967 ½-TON CHEV PICKUP, new rear end. To enquire phone 383-3046 after 6pm.

68 GMC HEAVY HALF, REbuilt 327, 4 speed, Columbo canopy, extras. 652-1261. $2995.

1976 CHEV, POWER STEERing, power brakes, air, cruise, tilt, $3300. 384-5796.

75 FORD ¾ TON 4X4, 45,000 miles, auto, canopy, extras, asking $5000. 388-6360.

1973 DATSUN PICKUP, 78,000 miles, needs some body work. 384-4495.

1973 GMC VAN, V8, POWER brakes, $2000. 479-5557 after 6pm.

1972 VOLKSWAGEN BUS, good condition. $3150. 479-5217, 386-3336.

1972 VW WESTPHALIA CAMPer, 61,000 miles, good condition, reliable, $3900. 652-4348

1972 INTERNATIONAL TRAvelall, excellent condition. 479-0487

1973 GMC JIMMY 4X4 CONvertible, $3300 or offers. A steal at this price. 477-0422.

63 INTERNATIONAL TRAVELall, utterly reliable. $600. 383-1689.

1968 DODGE ¾-TON TRUCK. Sell or trade for boat or ? 479-4605.

70 250 FORD CREW-CAB WITH canopy, V-8, new transmission, $1700. 479-6231.

L968 FORD F350 L-TON FLAT deck $2500 478-6420 between 4-7pm.

1968 INTERNATIONAL WINdow van, $400 or best offer. Must sell. 598-5258

154 TRUCKS, BUSES AND VANS

1976 TRADESMAN 200, 49,000 miles. New radials. Offers. 382-9681

1967 VOLKSWAGEN VAN, good mechanical running condition, $1500. 595-8538

72 CHEV VAN ¾ TON L.W.B., partially customized, must sell. 386-9654 after 6.

1967 FORD ¾ TON, CAMPER special, good work horse, must sell, $800 or best offer. 479-4697

1973 FORD F100, 6-CYLINDER standard, ½-ton, good condition. 595-1078.

73 TOYOTA LONGBOX, NEW clutch and service. $1800 or close offer. 478-5075

1965 GMC 1-TON, FENDERS rough, 283, good rubber. $700. #18-914 Carlton Terr, 382-4634.

67 FORD PICKUP, SUNROOF, stereo cassette and canopy. Best offer. 478-4089 or 382-2358

TOUGH '63 CHEVIE FLATdeck, 4 speed transmission, $500 or offers. 384-3340

1975 FORD F750 CAN-CAR, gravel box 5x2. 22,000 original miles. $10,000. 595-8129.

1979 SUZUKI LJ-80Q. 4-WHEEL drive, highway miles. Must sell. Best offer. 112-743-5613.

69 FORD ½ TON, 300 CU. IN. 6 cylinder, all terran tires, rebuilt motor. 479-8481

64 FORD VAN, MECHANICALly sound, $550. 652-9744 or 381-0730.

1973 TOYOTA WITH CANOPY camper special. Good condition. 46,000 miles $2950. 479-3728.

1972 FORD F100 TRUCK, 351, automatic, tested. 474-2737 after 5pm

72 GMC VAN, FULLY CUSTOmized. Sun roof, new paint. $4800. 477-6003.

62 WINDOW VAN, RUNNING order, needs some work. $250 or best offer. 384-1002.

69 FORD 4X4 F100, 4 SPEED. $2,800. After 5 388-9838.

1968 VW VAN FOR SALE.
386-4362.

1968 GMC ½ TON, STANDARD 6, 598-2896 between 6-7pm only

77 GMC VAN, SUNROOF, PANelling, small V8. 478-8029.

1971 POWERWAGON 4X4, IN good shape, $1750. 384-2757

1979 GMC ½-TON SHORT BOX, 350 4-speed, $6800. 652-4670.

1974 VOLKSWAGEN WINDOW van, 64,000 miles, $3400. 478-3871

69 FORD VAN, $2800. 383-0990 before 6:30pm

SHARP '79 EL CAMINO
$6850. 383-8985.

1975 GMC ½-TON 6 CYLINDER standard, 478-7582.

1966 MERC PICKUP, $500 OR best offer. 656-1675

VANGUARD CANOPY, $400 OR best offer, 592-7786

77 DODGE 4X4 SHORT BOX, canopy, $5,000 firm. 656-6217

1976 GMC AUTOMATIC HEAVY duty ¾ ton pickup. 112-746-7926

68 GMC ½ TON, 4 SPEED, 6 cylinder, $1,375. 652-9472.

71 DATSUN PICKUP, GOOD condition, $1200. 383-5672

VW BUSH BUGGY, FULL roll cage, $500. 658-8292.

73 GMC ¾ TON, $2000.
642-5084

1969 GMC 1 TON STEP VAN, dual wheels, $1,300. 386-8426.

1971 FORD ½-TON, $1300 OR best offer. 642-3647.

65 FORD VAN, AS IS $500 OR best offer 477-4308.

158 TIRES

HOLIDAY TYRE SALE

"MONARCH"
By GOODYEAR
Steel Belted Radial
Whitewalls
SAVE $12.00
OR MORE

COMPARE
ER78x14
REG. $73.45. SALE $61.00
ER78x15
REG. $83.80. SALE $68.00

Premium Belted
Whitewalls
Save $5.00 or More

COMPARE
E78x14
REG. $45.95. SALE $40.00
H78x15
REG. $56.40. SALE $47.00
(Installation and Balancing Extra)

SALE ENDS
JULY 5

OPEN
SATURDAYS
TILL 4 P.M.
MON.-FRIDAYS
TILL 10 P.M.

SUBURBAN
Do It Yourself
Parts Store
3377 Douglas St.
388-5171

4 BRAND NEW 15" RALLEY wheels from 1980 Corvette, complete with GR70-15 Goodyear Polysteel radials. Driven only from Dealer to tire shop. $650, 384-2744 days, 479-9510 after 5pm.

FOUR 975X16.5 6 PLY CUSHion-miler Goodyear tires, mounted on Ford 8 hole rims, with wheel covers. 2800 kilometres. $85 each firm. 385-6167, 474-2858

FOUR 7.5X15" ET MAGS FOR 1971 GM $250; two Road King wide 60x14" $80; 12" sport steering wheel for Chryco $20. 592-9289.

TWO RADIAL 165 SR13 AND wheels. Two 700 by 15 studded 6 ply tires. call 385-1709.

2 PIRELLI 155SR-13 RADIAL winter tires, with rims. $160. 477-4513.

4 BRAND NEW 1980 CAMARO Z28 mag wheels and Goodyear Polysteel radials. $485. 384-1756

FOUR 195-70 SR 13 WIDE RAdials, 2-G78x14 snows, good condition. Offers. 383-3906.

1200X15 COOPER TIRES, spoke wheels, fit Dodge ½ ton, $300. 383-6186.

158 TIRES

D&D

TIRE LTD.
★ 8 SPOKE ★
WHITE WHEEL
★ SPECIAL ★
WHILE STOCKS LAST
—NEW SHIPMENT—

15x7
5 on 5; 5 on 5.5; 6 on 5.5
$37.95
15x8
5 on 5; 5 on 5.5; 6 on 5.5
$38.95
15x10
5 on 5; 5 on 5.5; 6 on 5.5
$46.95

16.5x8.25 (8 Hole) $57.95
16.5x9.75 (8 Hole) $61.95

Also, have good supply of nuts and centres to fit.

Deal For a "Combo" price on tires and wheels.

D & D TIRE
1620 BLANSHARD
BESIDE BAY PARKADE
382-7283

160 PARTS, ACCESSORIES AND SERVICE

OSAKA MOTORS
TOYOTA DATSUN HONDA
VW RABBIT
Behind Douglas St. Dairy Queen
ENGINE REBUILDING
VALVE GRINDS
CLUTCH INSTALLATIONS
383-3043

SPRINGS

- Overload and helper springs
- Cargo coils
- Shock absorbers
- Custom "U" bolts

Complete repair service for cars, trucks and trailers. Free estimates.

LOGAN SPRING and SUSPENSION LTD., 60 Crease Ave. (Behind Budget Rent-A-Truck) 384-2744.

SAVE YOUR TIRES
Install a set of tire pressure controllers. Acts like a valve cap. Shows visibly if tires loose air. Set of 4, under $5. Available at Cal-Van, D&D Tire, Glen Oak Ford Parts, Frank's Trading, Speedline, and Spencer Stores, or Don Davidson, 2865 Foul Bay Rd.

SHEEPSKIN CAR
SEAT COVERS.
Cool in summer, warm in winter. Don't burn on hot vinyl this year. From $49.95 each.
MERINO, 1175 DOUGLAS,
AT VIEW
388-6651

BEL AIR 4 DOOR DEMO parts, 283 and trans 2 speed running $475, 194 and 283 heads complete $75, 350 new rebuilt complete $800, 350 Turbo trans $200, 289 and trans complete $500, 650 Holley spread bore $150 and more. Anytime 592-6879.

ROTARY ENGINE HEADERS, Mazda R100 Transmission mags and tires, stock exhaust system and numerous stock engine parts, including RX2 and 74 Chevy Van, 70" side pipes. 478-3845 ask for Eric.

CAR STEREO AM/FM-CASsette complete with speakers, $150. Car stereo 8 track complete with speakers $70. CB radio 40 channel Colt, complete with power wing antenna, $150. 381-2028.

RADIATOR REPAIRS, FAST top quality repairs at Maurice's Auto Body, 427 Beta St., phone 386-3381 or 384-8094. Located behind the Burnside Pay and Save Gas Station.

RANCHO 4" LIFT KIT, CUStom heavy duty bumper, fits Warren winch. 4 mud flaps. Fits all GMC or Chevy trucks. New condition. 477-7988, before 10am or after 9pm.

1972 DATSUN PICKUP FOR parts or restoration, good engine, trans, tires, glass, canopy, needs muffler and brakes, a bit rusty. Yours for $150 or best offer. 595-0473.

1968 327, 194 HEADS, ISKY Cam, Holley 600, alternator, starter etc. Hooker Headers, Turbo 350 Dash 2 kit, cooler, all with under 200 miles on. Evenings and weekends 382-9350.

SHEEPSKIN POLISHING
MITTS
For a professional shine, $4.95.
MERINO, 1175 DOUGLAS,
AT VIEW
388-6651

PULSAR ENGINE DIAGNOStic analizer, 2 Dodge V8 automatics, 1 set 69 340 heads, Dart to Chev wheel adapters, 12 and 13" snow tires, 2 Dodge steering boxes, offers on all. 479-4215

J&L AUTO REPAIR
Domestic, import repairs. Engine, transmission rebuilding. Tune-ups, etc. Honest personalized service. Guaranteed work. Low rates. 479-5530.

$$CASH$$

For scrap cars, trucks & metal. 7 days a week. 478-9324. Pager 2740, 388-6275.

VICTORIA 4-WHEEL DRIVE
FREE WHEELING HUBS for any make of 4-wheel drive.
597 Hillside at Rock Bay
D-13531 386-6511

PROTECT YOUR ENGINE, diagnostic cooling system analysis, 20 tests, $12.50. Capital Radiators & Batteries, 817 Fisgard Street, 385-0421.

CHEVY HIGH TORQUE 230, 6 cylinder, 55 Ford truck hood, 352 engine and transmission, new clutch and pressure plate, 9" truck housing, 390 head 479-0619.

74 ASTRE MOTOR, MANIfold, carburetor, 74 Mazda transmission, 4 speed, clutch, starter, two B78-13 good tires on Mazda rims. Moving. 474-1981

SAVE $$$

TRANS SERVICE $24.95
Mr. Transmission 388-4522

TOMMY LIFT

Electric tailgate for pickup. Hardly used, offers. 592-2621.

MGB TRIUMPH ROVER AUStin, tune-up, brake, clutch, shocks, engine rebuild parts, all new. Crystal Service 384-5321.

USED PARTS FOR DATSUNS, Toyotas, Pintos and Hondas. Bob & John's Auto Body, 112-743-9141, Cobble Hill.

73 CHEVELLE MALIBU 2 door, 350 turbo, new paint, vinyl roof, needs motor work. $1500. 478-4248

BUCKET SEATS AND CONsole, $75. Parts for 66 Chrysler NewYorker. 112-743-9807 Malahat.

MGB WIRE WHEEL SET UP. Complete parts to convert to wire wheels. 384-1120 after 4:30pm.

63 IMPALA SS WHOLE CAR, 63 Chevy II whole car, 66 Volkswagon and various motor parts. 479-9884 after 4:30.

CAR CASSETTE DECK, 12 watts, few months old, with high power brand new speakers. $90. 382-4991.

SMALL BLOCK 400 CHEVY, with heads and manifold, new crank, rings and bearings. $550. 652-5517 or 652-2704.

WE HAUL SCRAP CARS FREE
Associated, 478-9571

160 PARTS, ACCESSORIES AND SERVICE

MAZDA R100 FOR PARTS OR restoration, $375. 63 Citroen stationwagon for parts. $150. 658-8751

2 A-1 MGA SPOKE RIMS, JUST reconditioned $75 each. 2 MGA SU carburators with kit and two manifolds $40. After 6 478-4572.

1955 CHEV DUMP TRUCK, 3-ton, short frame, parts or whole. '59 Ford pickup rear end. 1965 Biscayne 2 front doors. 595-0773.

EMILIO'S
Auto Trans — Brake Specialists
402-B Esquimalt Rd. 386-5522

230 CHEV MOTOR AND 3-speed trans, good running order. 652-3753.

8' FACTORY CANOPY, COMpletely wired, insulated, plus wheel. $350. 598-7143.

6X15 CHROME WHEEL RIMS, never used, set of 4, $150 o.b.o. Call 474-1329.

16' CAR TRAILER WITH 6' cover, electric brakes. $1750. 478-0280.

1970 DUSTER PARTS, 340 ENgine, automatic transmission, rear end, etc. 386-5414.

1965 OLDSMOBILE CUTLASS, selling for parts or as whole. 598-7623

74 FIAT 124 SPORTS SPYDER, stock, needs front end, offers, 385-4177 after 4pm.

1975 GM 292 6 CYLINDER, 35,000 miles, $400. 66 Rambler American, offers. 479-2389.

307 CHEV MOTOR COMplete, excellent and low mileage. $600 or best offer. 478-2954

CANOPY, FIBERGLASS FACtory built. $300. 478-5605 or 477-1822

66 VALIANT V8, BUCKETS, parts or whole. Phone between 5-7 477-4502.

REBUILT VW TRANSMISSION will fit up to '66 Beetle or Bus $200. Will install. 384-6934

CANOPY FOR VOLKSWAGEN crew cab, professionally built, $150 or nearest offer. 658-5505.

1968 ISUZU BELLETT, GOOD engine. Selling parts or as whole. 384-4859 or 479-9141 evenings

AUSTIN 850 AND 1100 PARTS. New transmission, seats, etc. 477-6839, Brian

52-54 FORD SUNLINER GLASS top insert, excellent, $95. 384-1756

63 COMET CONVERTIBLE parts, 289 rebuilt, top loader 4 speed, Hurst shift. 477-4571

1965 CADILLAC, GOOD motor, trans, radials, $250 or best offer. 477-9788

NEAR NEW 750 HOLLEY $60; 2 L60-14 Concorde tires $75. 382-0647.

FOUR 14" CHEVY CHROME reverse rims, good condition, $100. 479-2846.

1966 AUSTIN 1100, MINOR front end damage. Ideal parts or fix up car. $125. 383-3020.

1968 BUICK RIVIERA, EXCELlent drive train, $400. 112-743-3139.

WANTED TAIL LIGHT LENS for 1961 English Zephyr. 592-2078.

LEAVING TOWN MUST SELL, 289 plus 3 speed automatic transmission. Best offer. 479-2886.

71 COLT 2 DOOR, PARTS OR whole. 72 Volkswagen 412, Porsche 2000 cc motor. 479-3747

55 CHEV DELIVERY BODY plus chrome, less drive train, $600. 595-7779.

4 NEW MERCURY MONARCH 14" hubcaps, cross hatch design $40 each. After 6 478-4572.

'76 CORVETTE REAR END, complete, low mileage. 350 Chev engine. 477-2126 until 11:30 pm.

PARTS FOR 67 SUNBEAM ALpine. 477-7329

BENCH SEAT FOR VAN, LIKE new, $150. 721-3452.

WANTED: GRILL AND HOOD for 38 Chev coupe. 479-0008

C-4 AUTO TRANS FOR PINTO, $110. 595-8166

NEW FORD SMALL BLOCK V8 engine, complete, 385-3749.

ONE 283 BLOCK AND HEADS, best offer. 479-8303

55-57 CHEV FENDERWELL headers, $50. 384-1756

2 SPEED VEGA TRANS AND shifter, complete. 592-5471

AUSTIN MORRIS 1100—1300 parts and repairs. 595-6153.

AUSTIN CAMBRIDGE PARTS, many parts available. 595-6153.

1970 DATSUN 510, GOOD parts car $50 479-9868

8' CANOPY FOR NARROW box truck, $90 or best. 383-7630.

164 AUTO BODY AND PAINTING

CLASSIC PAINTWORK FOR prestigious autos. Langford Collison Ltd., 2744 Matson Rd., Langford, 478-1515.

EXPERT ICBC AND COLLISion work performed. Specializing in late model automobiles. Andrew Timmis 388-6229.

WILL PAINT YOUR CAR AND truck, big or small. Any type of paint. Reasonable rates. 656-2221, or after 5pm 592-3765.

166 CARS AND TRUCKS WANTED

NEVER
SELL YOUR CAR
UNTIL
YOU HAVE
OUR OFFER
INSTANT CASH
Premium Automobiles
Only
DePAPE MOTORS LTD.
779 PANDORA 384-8035

INSTANT
CASH
CLEAN PRE-OWNER
VEHICLES NEEDED
LES CARR'S
854 PANDORA AT QUADRA
385-4444

WE PAY
the Highest Prices for
Your Clean Used Car
TRY US—YOU'LL BE
SURPRISED!
CONTACT
CARL SPICER
Used car mgr.
Empress Pontiac Buick
GMC LTD.
382-7121 DL01227A

CASH FOR CLEAN CARS
E & K MOTORS LTD.
642 Burnside E. 383-6231

166 CARS AND TRUCKS WANTED

CASH
WE NEED CLEAN
USED CARS
SEE LES STARLING
SUBURBAN
Motors Ltd.
3377 Douglas 386-6131
Dealer 5528

GeM
PAYS
High Prices
FOR CARS & TRUCKS
480 Esquimalt Rd. 382-7195

WE BUY
ALL
MAKES
McCallum Motors Ltd.
Corner of Yates & Cook
382-6122 D5603

WANTED
TRUCKS & VANS
Also will take
consignment vehicles
GARDEN CITY AUTO
LEASE CENTRE
382-9111 2978 Douglas

INSTANT CASH
FOR YOUR CAR
Any make or model.
METRO HONDA
388-6921

WANTED MUSTANG GHIA II Coupe, 1977 or 1978, V6 or V8. Automatic, sunroof, and most options, low mileage, top condition, preferably metallic silver or black with vinyl top, up to $5000 cash. 642-5589.

CASH FOR GOOD,
CLEAN USED CARS
THOMAS PLIMLEY LTD.
1010 Yates St. 382-9121

CASH FOR GOOD USED CARS. B. Madsen Motors, 2691 Sooke Rd (Glen Lake), 478-5011. Dealer 5450.

WANTED
65 to 70 Mustang or 67 to 69 Cougar. Call 384-8075. Pager 1332.

YOUNG FAMILY NEEDS four door hatch back or small stationwagon reasonably priced. 388-9008.

WANTED CAR OR TRUCK, have cash for good buy. No objection to slight body or mechanical problem. Sam, 386-5417.

WANTED, RELIABLE, WELL-maintained car. Any make, model. Phone 477-1741.

WANTED: EXCELLENT LOW mileage ¾-ton pickup. 652-3527.

168 CAMPERS, TRAILERS and MOTOR HOMES

PEDEN
RECREATIONAL VEHICLE LTD.
—16 Years of RV Experience
Ready to Serve You—
★ VANGUARD ★
★ FRONTIER ★
★ PROWLER ★
★ TRIPLE E ★

Featured New Units
SPECIALS!!

New 1979 VANGUARD 27' 5th wheel trailer. A $17,000 value $13,995.

New 1979 PROWLER 32' 5th wheel trailer. A $19,000 value $15,495.

New 1979 VANGUARD 18½' trailer. A $9700 value $7495.

New 1979 VANGUARD 11' camper. Full shower model. A $8500 value $7545.

New 1979 VALLEY 8' camper. Toilet comp. A $3800 value $2995.

★WE NEED★
CLEAN TRADES!
Remember
We Offer
★ The Best Selection
★ The Best Price
★ The Best After Sales Service

√ Large Parts and Accessories Store
√ Repairs and Rentals

PEDEN RV LTD.
285 QUESNEL ST. (D6418)
386-3464
Behind Empress Pontiac Buick

SUMMER
HAS ARRIVED
And we're ready with
the largest stock
of Motorhomes
on Vancouver Isl.

11 new Minis
from 18'-23'
7 new Class A
from 25'-29'
8 used Minis
from 19'-23'
3 used Minis
from 19'-32'

For the
MOTORHOME
PROFESSIONALS
Come To
TRIANGLE
HOMES LTD.
INDOOR
SHOWROOM
OPEN 7 DAYS
Mon.-Fri., 8 a.m. till Dusk
Sat., 8 a.m.-6 p.m.
Sun., Noon-5 p.m.

Franchised dealer for Citation, Corsair, Aristocrat, Centurion, Falkland, Southwind, Jamboree and Diplomat.

In Sidney on the Pat Bay Hwy., across from Sandown Raceway.
656-1122 656-7251
Dealer 1055B

20' MOTO CHALET MOTOR home, 318 Dodge motor and chassis, 38,000 miles, original owner, power steering, power brakes, fully equipped with bathroom, fridge, furnace, sink, stove and lots of cupboard space. $9200. 479-5155 or 620 Mann Ave. Apply afternoons only.

168 CAMPERS, TRAILERS and MOTOR HOMES

WILLE
Dodge · Chrysler

★MOTORHOMES★
SECURITY
from 18 to 26'
All Special Priced

★TRAILERS★
78 Tent Ventura $3495
76 Layton $6995
76 21' Skylark, loaded, absolutely like new, sleeps 8 $6995

★CAMPERS★
SECURITY
All Special Priced

RAVEN 8'6"
NEW $2800

★VANS★
77 Ford $5995
70 Ford $1895
★CONVERSIONS★
70 Ford $4195
70 VW Westphalia $3495

382-2313
3200 DOUGLAS
AT CLOVERDALE
DEALER 5881

DOMINION
MOTORS
LAYTON —
CHINOOKS
LITTLE CHIEF
KIT KAMPERS

72 26' North Star Class A, loaded, also has generator and tv. 43,000 miles. $16,950

1976 Chinook 18', 360 V8, PS, PB, Fully self-contained. 22,000 miles. $17,950

74 Chinook 18', ps, pb, V-8, air, self-contained, 66,000 miles. $15,500

74 Terry 24', fully self-contained, immaculate. $5,795

YOUR DOWNTOWN
R.V. PARTS DEPOT
1703 Blanshard St. 385-5012
Dealer 5183

Fennell's
TRAILER SUPPLIES
LTD.
PROPANE — REPAIRS
AND
APPLIANCE SERVICE
Custom Building
and
Van Conversions
Large Parts
and Accessories Store
652-3941
Mon.-Sat. 9 to 5
Sun. 12 to 4
6459 Patricia Bay Hwy.

TRADE-INS
19' ALOHA, fully self-contained w/shower, etc. $2975
30½' JAYCO, tub/shower $5595
16' GOLDEN FACON $2595
MANY OTHER UNITS
TO CHOOSE FROM
PROPANE
PARTS—SERVICE
BOB'S
MOBILE HOMES LTD.
25 Crease 386-3623
Dealer 5689

DODGE MAXI VAN CONVERsion, brown-beige, 400 engine, ¾-ton, radials, cruise control, 2 batteries, solonoid separater, 1200lb hitchweight trailer package, 2 transmission coolers, pressure water system, flush toilet, vanity, wash basin, holding tank, park hookup power, water, sewer. Fridge, stove, sink. Furnace, awning. Completely self-contained. Can not be replaced with 400 power. By far the best conversion, it has everything. $13,500 or offers. 652-5873.

CUSTOM BUILT TERRY trailer, 24' tandem, 3 rooms, 4 piece bathroom, bedroom with double bed, lots of wardrobes and cupboard space. 4 burner stove with automatic oven. Double stainless steel sink, 2 way fridge, forced air furnace, TV included. Ready to go or to live in, $7000. Appointment to view, 477-9720.

SERVICE? PARTS?
PROPANE?
See us for fast service, hitch installations, wiring, etc. Great selection of parts and accessories in stock.
BOB'S MOBILE HOMES
386-3623

CAMOSUN
RV
CENTRE
650 Burnside Rd. E.
Dealer 6732 384-0213

FOR RENT: 31' HOLIDAY Rambler travel trailer, fully equipped. Fishing, golf, tennis, at the doorstep. Located Pacific Playgrounds, RR#1, Campbell River, V9W3S4. Adults only. Write or phone W. Dutton, Wheel Estates RR#1, Campbell River, 337-5797. Code V9W 3S4.

1979 WILDERNESS 22' TRAvel trailer, sleeps 6, hot water, tub, shower, oven, hood fan, forced air furnace, double windows, 12' polished aluminum awning, spare wheel, electric controls included plus easy lift hitch. Cost new $9,500; asking $8,500. 479-6909.

FOR RENT OR SALE
MOTORHOMES
WEEKLY — MONTHLY
GARDEN CITY AUTO LEASE LTD, 2978 Douglas, 382-9111. Dealer 5721.

DOGWOOD TRAILER SALES
PARTS—PROPANE
WESTERN WILDERNESS
Campers
WILDERNESS Trailers
2630 Deville Road
Highway 1 at Millstream
478-6841 Dealer 5390

7'X12' PROPANE AND 110, $625 or offers considered. Good condition. 388-6543 or 388-6275 pager 2316.

168 CAMPERS, TRAILERS and MOTOR HOMES

1979 CHEV ¾ TON 4 WHEEL drive, Scottsdale camper special, 13,000kms, complete with 11½' Vanguard camper, self contained, 3 way fridge, furnace, bathroom, hot water, sleeps 6, will sell separate. 478-5024 after 6pm.

1979 GMC CAMPER SPECIAL with 9'6" Okanagan camper; fully equipped with toilet, shower, furnace, automatic hot water, 3 way fridge, queensize bed, like new, low mileage, complete with hydraulic jacks. 477-1588

1980 DATSUN LONG BOX, complete with Galaxie camper, 3-way fridge, stove, furnace, TV antenna, 10,000 km, new truck tires on rear, heavy springs, chassis tie downs, excellent condition. Offers. 652-4390 before noon or after 6pm

1979 BENDIX CORSAIR MINI motor home, near new. Beautiful layout for two but will accommodate four. Good holding capacity, economical 350 engine. See Ernie Law for more details. Speedway Motors Ltd., 971 Yates, 385-2415. Dealer 5180.

Funcraft Van Conversion
1979 Chev. p.s., p.b., automatic, 13,000 mi., fridge, stove, toilet compartment with porto-potty, shag carpet, sleeps four. $13,000 or near offer. 592-8369.

21' ARISTOCRAT, SHOWER, toilet, holding tank, water tank, water heater, furnace, fridge, TV antenna, mirrors, equalizer hitch, electric brake controls, jacks, etc. $3800. 590 Vincent Avenue.

1976 TRAVELAIR, 17', SELF contained, mint condition, sleeps 6, twin bottles, electric brakes, wired for 12 and 110, TV antenna, propane stove, automatic oven, 3 way fridge, dry weight 2500lbs. 478-6512

5TH WHEEL, 1977 COACHMAN 26', air conditioned, 4 piece center bath, 6 cubic foot fridge/freezer, hotwater system, furnace, sleeps 6, good storage space, excellent condition, hitch included, must sell. 112-468-7965

NEW TO VICTORIA
MOBILE RV DOCTOR
Repairs to boat and holiday trailers, campers and motor homes.
479-2119

WESTPHALIA
1975 Model, ready for the road, complete mechanical repair history available. Can be viewed at Dunsmuir Super Service Ltd. Corner of Yates and Fort Street.

1970 TRAVELAIRE, 19', FULLY self-contained, shower, toilet, hot water, stove, oven, 3-way fridge, 2 propane tanks, sleeps 5, equilizer hitch, good condition. $3000. 112-749-6378.

CUSTOM 22' MOTORHOME, Ford chassis, 74 Olds motor. Sleeps 4-6. Good gas mileage. View at 237 Kingston Street. Offers to $7500. Rent at $150 per week plus mileage.

OKANAGAN CAMPER FOR import truck. Fully equipped, top condition, sleeps 4, 3-way fridge, 3-burner stove with oven, furnace, toilet, jacks. $1900 inspect at 2427 Nottingham rd.

$8500
The best 24' trailer in Victoria. Sleeps 6, $1000 in extras. Luxury tow car available. 388-9818

77 DATSUN LONG BOX SPORT truck. Automatic, low miles with 73 Timberland camper. Ready to go $6295. B. Madsen Motors Ltd. 478-5011. Dealer 5450.

1972 8' GALAXY, 3-WAY fridge, furnace, 3-burner stove, electric water pump, 2-propane bottles, 4-jacks, boat rack. $2350 or best offer. 384-7482.

18' SCAMPER, SLEEPS 6, stove, oven, 3 way fridge, shower, all conveniences, electric brakes, equalizer hitch, low mileage, $4,250 offers. 388-5836.

FOR SALE OR RENT 20' L977 Minnie Winnie, like new, has everything $16,500 or $325 per week rent. Call Mr. Reid 656-3413.

GOING ON VACATION?
For rent, Bonair 700 hardtop tent trailer, sleeps 6, furnace, stove, etc. $95 weekly or $15 per day. 479-2229.

SMALL MODEL NORTH STAR Motorhome, stove, furnace, fridge, hot water, bathroom with shower, dual holding tanks, $6,700 firm. 479-5570.

SUMMER IS COMING! ENJOY it more with a lot and 21' trailer at Shawnigan Lake Recreation Park. $14,900. Call Langley 530-0404.

BIG ENOUGH TO LIVEIN, small enough to pull, 1977 Prowler trailer 27' self contained. Twin beds plus make down couch, $7,500. 112-749-3761.

1975 22' ALJO SELF CONtained travel trailer, sleeps 7, tub and shower, stove, 3-way fridge. $4900 or best offer. 656-5477.

15 FOOT ROAD RUNNER trailer. Sleeps four, 3 burner stove, ice box, toilet, electric brakes, excellent condition. $2000. 477-8921.

8' VANGARD CAMPER, sleeps 4, sink, 3 burner cooktop, ice box, propane lamp, ½ ton will carry with ease, will not fit import pickup $1250 652-2920.

1971 DODGE MAXI VAN COMpletely camperized, propane stove, fridge and heater. Excellent condition. Offers on $5800. 1442 Arlington Place, 477-2734.

15' TRAVEL TRAILER, EXcellent condition, sleeps 6, includes fridge, stove and furnace. Wood pecan finish inside. Asking $1300. 474-2816.

CLASS "A" MOTOR HOME
1976 Centurian by Bendix, low mileage, low price. Will take plain van in trade. Call 479-8638 or 478-4969.

30' PROWLER TRAVEL trailer, like new and 79 Deluxe Ford Van with complete towing package. Call after 6 pm. 383-7538.

$2000 TAKES 250 CREWCAB, tested, 8' overhead camper propane stove, 3-way lights, Brophy jacks. 383-0974, 1227 Colville Road.

RAVEN RV'S
VAN CONVERSIONS
479-3178

MUST SELL. 1972 OKANAGAN camper for import, includes jacks, excellent condition, $1700. 474-1477

71 OKANAGAN 8' CAMPER, sleeps 4, stove, 2 way fridge, furnace, jacks, roof rack, $1800. 652-2630.

1974 19' TRIPLE E MOTORhome, 24,000 miles. Very good condition. Sleeps 6. $12,000 or best offer. 383-3028, after 6pm.

8½' VANGUARD CAMPER cab over, sleeps 4, fridge, stove, excellent condition $2,350 with truck $3,600 656-6844.

1978 17' WILDERNESS TRAILer, fridge, 4 burner stove, oven, bathroom, furnace, many extras. Offers on $5500. 478-4650

1978 17½' SUNLINE TRAILER, completely equipped, toilet, shower, tandem wheels. $5,500. 656-7377.

1975 VOLKSWAGEN WESTphalia, 73,000 miles, good condition, well maintained. $5,600. 479-3425.

75 CUSTOM BUILT CAMPER, 8'6". Stove, oven, hydraulic jacks, 3 way fridge, plus more. Best offer. 382-7421

RV SITE AND MEMBERSHIP Honeymoon Bay Association, Cowichan Lake, near golf course 598-2577.

AIRSTREAM TRAILER 26' tandem axle and Thunderbird towing package. Only sold as unit $5500 382-0356

14 FOOT TRAILER CUSTOM built, sleeps five, stove ice box ect., asking $1495. Phone 478-7584.

168 CAMPERS, TRAILERS and MOTOR HOMES

HARDTOP SCAMPER TENT trailer, propane stove and fridge, sleeps 5, $900 or best offer. 384-0477.

1976 21½' VANGUARD MOTORhome, 460 motor, excellent condition. 18,000 miles. 479-1945 or 479-6842.

COMFORT, GOOD LAYOUT, reasonable price in self contained 16' EEE trailer. Sacrificing $3150 or near offer. 477-0854

72 WESTFALIA CAMPER, completely reconditioned, excellent condition throughout, $5400. 477-7423.

8' CUSTOM CAMPER, SLEEPS 4, icebox, 4-burner range with oven. Excellent condition. 479-8317 after 6.

CHEV MOTORHOME, 1972, 21', 35,000 miles, sleeps 5, air conditioned, TV, canopy, CB radio, many extras. $10,500. 658-8751

SHORT BOX CAMPER, BEAUtiful hand made cedar in and out, stove, ice box, heater, must see. Asking $900 385-6205.

1976 COACHMAN 23' MINI MOtorhome, excellent condition. 16,000 miles. Ford 460. $17,500. 478-3253

WE WILL BUY YOUR GOOD used Rec. Vehicle. Peden R.V. Ltd., 2855 Quesnel St., 386-3464.

BOAT LOADERS FOR CAMPers, motor homes, installed. 478-3796 or 478-2754.

76 TRAV-L—MATE 16', FULLY equipped, new condition, stereo. 477-7601.

FOR RENT: 20' MOTORHOME, $275 per week, 8¢ a kilometre. 478-1138

COASTLINE 10½' CAMPER, 3-way lights, sink, propane stove, furnace, $1450 or offer. 477-3010

76 SELF CONTAINED CAMPerized Chateau Club Wagon, like new. 477-7094.

FOR RENT TRAVEL TRAILers. 18' Prowler, open to July 10th. 384-4818.

1976 DODGE TRADESMAN 100 van, camperized, economical 6, $5000. 642-3096 after 5.

1977 WINNEBAGO MINI motor home, 20', sleeps 6, $15,700. 479-4497.

30' WILDERNESS TRAILER, like new. Sacrifice at $8,500 call Mr. Reid 656-3413.

1972 CURTIS MINI MOTORhome, fully self contained, $6900. 383-6150.

MOTORHOME, 1978 VANguard, 20', 19,000 miles, A-1 condition, $16,500. 478-0585

8' CAMPER, FOR SHORT BOX truck. $800 or best offer. 384-1108.

LIGHT HOLIDAY TRAILER with canopy, stove, sink, icebox, 658-5314.

17' TRAVELAIRE TRAILER. Sleeps 6, good condition, $2500. 479-8420.

1954 GMC SCHOOLBUS MObile home, fully equipped. View to appreciate. 479-4410

72 SKYLARK TRAILER, 16', sleeps 6. Toilet, 2-way fridge. $3300. 478-2222

HARDTOP TENT TRAILER, sleeps 4 or 5. Good condition, $550. 477-6595.

78 NOMAD, 23', GOOD CONDItion, 16' awning, many extras. 478-6893.

1975 23' TIOGA MOTORHOME, excellent condition. Asking $11,900. 477-1870

23' SCAMPER, 1974, ENTIREly self-contained, excellent condition. $6000. 592-0930.

LOT AND 23½' TRAILER FOR sale, at Shawnigan Lake resort. 642-4803 anytime.

17 FOOT TRAILER WITH stove, fridge and toilet. Sleeps six. 479-0318.

1974 GMC 22' MOTOR HOME, 25,000 miles, offers on $12,000. 479-2721 before 12 noon.

L974 WESTPHALIA, STOVE, fridge, etc., low mileage 479-9218.

LIONEL TENT TRAILER, 1978, 18', excellent condition. $2,600. 386-2349.

1976 ITASCA MOTORHOME, 24', completely equipped. $18,000. 592-7631 after 5pm

1974 TRILLIUM TRAILER, EXcellent condition, asking $2550. 595-7702

76 VANGUARD 22' MOTORhome, 17,000 miles, sleeps 6, A1 condition, 652-2030.

MINI MOTORHOME, 21' Okanagan, 1976 Ford 360, 48,000 miles. $11,900. 112-743-4778.

L975 LL½' VANGAURD CAMPer, excellent condition $4,500 (firm) 479-4393.

8'6 CAMPER, FRIDGE, STOVE with oven, furnace, portapotti, hydraulic jacks. 592-2272

8' CAMPER FOR IMPORT, fridge, stove, furnace. $1500. 382-2085.

10' SIESTA CAMPER, LARGE fridge, oven, bathroom. $3500. 478-7576

20½FT. DELUXE MODEL 1979 Vanguard tandem trailer. Many extras. 592-5501.

8' GALAXIE CAMPER, STOVE, ice box, pottie, extra over table bunk and jacks $1600 478-2806.

8' CABOVER HOLIDAY CAMPer, propane stove and fridge, jacks, good condition. 652-5643.

1969 11' VANGUARD CAMPER, with bathroom, immaculate. 656-0153 days. 656-2271 evenings.

1977 PROWLER 23', BATH, shower, awning, stereo, etc. Mint condition. $7,000. 477-9813.

ALASKAN STYLE CAMPER, stove, furnace, icebox, $800 or best offer. 595-2553

8½' CAMPER, STOVE WITH oven, 3 way fridge, heater, deluxe cushions. 479-5511

10X6 UTILITY TRAILER, homemade, best offer takes. 381-0728.

1974 BOLER TRAILER, CANvas awning, easy to tow. $1800. 112-743-4293 after 5pm.

1973 23½' KUSTOM KOACH, loaded with extras, hitch, air conditioning. 112-743-2808

HARDTOP TENT TRAILER for sale, $350 or best offer. 384-9253.

NANAIMO MADE CANOPY with windows, $300 or best offer. 388-7126 after 4:30pm

'74 LIONEL 100, ICE BOX, 3 burner stove, heater. Offers on $2000. 478-1890

FOR RENT: 23' TRAVEL trailer, fully self contained. $200 a week plus deposit. 656-4659

1974 DODGE CREW CAB, 26' 5th wheel. Asking $15,300 for both. 478-8989.

4 X 6 UTILITY TRAILER. Slide on canopy, 12" wheels and 15" wheels, $325. 598-3201.

SMALL MOTOR HOME AVAILable to July 16th and from August 17th on. 479-6612.

WANTED ALASKA 8' CAMPER
652-3527

11½' CAMPER IN EXCELlent condition. 595-0549.

FULLY CAMPERIZED FORD van, $5150. 479-4635.

1979 23' MOTORHOME FOR rent. 383-7081

ALASKAN TYPE TRAILER, sleeps 5. $1600. 595-6460.

HARDTOP TENT TRAILER, $300. 478-7580.

FOR SALE SOFT-TOP TENT trailer, $200. 474-1749.

'72 14' SCAMPER TRAILER, mint condition, offers. 478-2656.

CABOVER CAMPER, GOOD condition, $1500 OBO. 656-3603.

8' CAMPER, GOOD CONDItion, $1100 or offers. 385-4029.

168 CAMPERS, TRAILERS and MOTOR HOMES

1976 LIONEL 85 HARD TOP tent trailer. $2150. 592-4304

'69 FORD HIGH—TOP CAMP van, $2995 or offers. 385-6085.

SOFT-TOP TENT TRAILER, spare tire, $200. 382-5525.

169 MOBILE HOMES AND PARKS

AARON COURT ESTATES

Our latest Craigflower Rd. development! First homes going in July 1. Only 5 sites left! Enjoy the maintenance free living like a condo with all the benefits of owning a lot without the high cost to buy it! Look into one of the best home investments of the 80's! Homes from 728 to 1440 sq ft completely finished inside and outside with warranty. View our showrooms in Langford (off Trans Can Hwy) & "Esquimalt Craigflower Rd".

Buy Right Homes

DL6162 474-2154 383-2912
Langford open daily till 8, Craigflower, 10-5 Fri - Tues

National Trust Realtor

Hillside Mall 595-2121
3440 Douglas 382-8101

CARE FREE LIVING

n lovely treed park. Immaculate, mobile. 2 bedrooms, large bathroom, living, dining rooms, large kitchen, enclosed patio, utility room. 2 tool sheds, lots of storage. Large lot. 4 appliances, all drapes and lots more. $25,500. ML.
595-2121 IRENE VAN 477-7821

SUMMERGATE VILLAGE

- Fine retirement living
- Phase II Now Selling

Turn West off Pat Bay on McTavish Road, (Airport turn off) then Right on Canora to Entry Gates.

Dealer 6155 Phone 656-1414

LANNON CREEK
MOBILE HOME PARK

POSSIBLY
CANADA'S FINEST PARK

Scenic Water
and Mountain View
Overlooking
The Straits of
Juan de Fuca and
the Olympics

ONLY 3 SITES LEFT

Phone 642-5486/642-5972

Thinking of Selling??

For full professional service to ensure your best market price call Buy Right Homes. Our experienced sales staff and extensive sales promotions has resulted in most of our listings selling in 2-4 weeks! Ask about our trade-in program or our guaranteed sales plan! Call for a free appraisal. Go with the company with the proven sales record!
"THE PROFESSIONALS"

BUY RIGHT HOMES LTD.
474-2154 383-2912

GOLDSTREAM
MOBILE HOMES LTD.
T/Can Hy Sooke Lk Rd

New Glen River 14x70's. Now on display at our park, plus 14x70 ATCO preowned 2 bedroom home. Very clean. Also a selection of 2/3 bdr. D/wides to be relocated. We are in need of clean homes to list and sell. Give us a call for an appraisal and we will handle the selling for you. MARSH SMITH, Bus. 478-1751, Res. 478-8774, DL 1280

The Home For You

As little at 5% down could put you in a mobile home. We will accept any offers, any price and do our best to get the mobile home for you. Family parks and adults parks available. H&R Mobile Homes, Dealer 6463-A. 478-8354.

BEAUTIFUL DOUBLE WIDE Modular home, choice elevated location with views of Olympics, in mint condition thru-out, spacious 1164 sq. ft., 19' living room, 2 bedrooms, master 12x18 and large family dining room, lovely setting with space to breath, close to town. $39,900. 474-1900.

ESQUIMALT
TWIN OAKS

14x70-1978 2 bedroom beautiful home. Priced to sell. H&R Mobile Homes, Dealer 6463-A, 478-8354

17' ARISTOCRAT TRAILER will sleep 6, fridge, oven, 3 burner stove, sink, duel propane tank, pressurized water system, brakes recently overhauled $3000 479-5062 or 652-1192 ask for Mr. Newman.

24x52

4 blocks from lake, family park, pets, bus route, quiet park, beautiful setting. H&R Mobile Homes, Dealer 6463, 478-8354

SUMMERGATE VILLAGE
New Glen River 24X40, stove, fridge, dishwasher, carport, tool shed, patio with railing. Own own property. Sale by owner. 656-5309

MUST SELL

Off pad, 1976 12x60 Moduline, $15,000. H&R Mobile Homes, Dealer 6463-A, 478-8354

1977 12X68 2 BEDROOM MObile home, 10x27 patio, 100 sq. ft. addition, fireplace, many extras, fully fenced and landscaped choice lot. 642-3971.

8X30 PLUS 8X14 CABANA FOR sale before end of month, $4,500. Pad is only $75 per month. Adult park, no pets. Act quick on this one. 652-3471.

FORCED SALE
1972 Paramount 12X68, $11,500 or best offer. Contact Mrs Mather, 385-1376 days, 112-743-9284 evenings

CAN'T AFFORD TO PAY TOWing on 8X15 house trailer, gutted, needs handyman, excellent potential. Selling very cheap. 386-5417.

CEDAR CREEK MOBILE Homes Park, Mill Bay, has space available. 112-743-2449, 112-743-2591

OFFERED AT $10,900!
Must be moved but what a buy! 2 homes for the price of one! 474-2154. Buyright. DL6162.

1978 24X52
3 appl, wet bar, patio doors off mstr bdrm, waterview, a buy! 474-2154. Buyright. DL6162.

1978 14X70 DELUXE!
1022 sq ft on Vic bus line! Sunken tub, tipout, treed lot! 474-2154. Buyright. DL6162.

RARE OPPORTUNITY!
24 wide. Large fenced lot, FP, covered decks! Only 20,600. See! 474-2154. Buyright. DL6162.

169 MOBILE HOMES AND PARKS

WATERFRONT VIEW, 2 BEDroom trailer with fireplace, must sell, moving. Asking $16,500. 642-4045

1971 12'X68' GLENDALE, 3-bedrooms, plus addition. To be moved. $11,500, offers. 642-3209.

178 SUMMER HOMES, COTTAGES and RESORTS

FOR RENT OCEAN FRONTcottage 1 bedroom, fully contained at beautiful Yellowpoint area, near Ladysmith and Nanaimo. Campsites available. Some time left for 2 bedroom cottage, sleeps 8. $175 - $200 per week. 112-245-3000.

LAKE FRONT FAMILY STYLE cottages and units still available, fully equipped, from $160 per week. 25% reduction for June. Shawnaire Resort, RR1, Shawnigan Lake. 743-2062.

2 BEDROOM COTTAGE ON sandy Cordova Bay beach, $250, weekly basis for July and August. Canoe and wind surfer available for use. 658-5806 to arrange for viewing.

WATERFRONT SUMMER home fully equipped on secluded Campbell Bay, Mayne Island, available August 10-16, August 17-23. $200 per week. Deposit and references requested. 477-3425

TWO BEDROOM SUMMER home with sleeping loft. Log fires, central heating. Fully equipped. 7 miles west of Sooke, on coast. Wide view balcony. Daily, weekly. 642-5641

FOR RENT. WILDERNESS cabin, private lake, 45 minutes downtown Victoria, available August/September, $125 week, $400 month. 595-6555 after 5pm.

FURNISHED COTTAGE ON Piers Island for rent, including docking for your boat. Phone 477-5530

SELF CONTAINED 2 BEDroom lakeside cabin. Swimming, boating, etc. $100 per week. 478-1365

SALTSPRING. WATERFRONT cabin with indoor plumbing, hot water. To rent by the week. 478-0655

LAKE COWICHAN WATERfront, small cabin, sleeps 4, $100 per week. July and August. 652-2844

LARGE CHOICE RECREAtional licenses on Horne Lake. $800 to $900 annually. 382-7522.

181 TOURIST ACCOMMODATION

CATHAY COTTAGE
KYE BAY
COMOX, B.C.

Family hskpg units, safe sandy beach, laundromat, sailboats, shuffleboard, golf, tennis, riding nearby. Ph. 339-2921.

HARTNELL HOUSE
1204 Yates St.
Fully equipped modern kitchen unit by week, day (10 min.). Close to downtown. Linen, dishes, C.T.V., parking. 383-0742, 386-2812.

VISITORS COMING FROM BRITIAN? WOULD THEY BE INTERESTED IN EXCHANGING ACCOMMODATION? 595-1047.

CRAIGMYLE GUEST HOUSE, Victoria's original English style bed and breakfast. Double $30. Single $20. Full breakfast included. 1037 Craigdarroch Rd., V8S 2A5, 595-5411.

OAK BAY GUEST HOUSE. British style Bed & Breakfast, close to ocean, Sealand Marina, golf course. On bus route, (#2 bus). Call 598-3812

EDELWEISS CHALETS
One A-frame cottage on beach of Lake Cowichan. Available in June and July. 112-745-6660

SUNNY, DOUBLE ROOM, 2-piece bath. Bed and breakfast. $25. 385-4632.

185 CONVALESCENT AND REST HOMES

JOAN CRESCENT MANOR
Retirement Home
Under New Management
1045 Joan Crescent
Rooms Now Available
Mrs. M. Baker 595-1315
A Touch of Distinction

190 ROOM and BOARD

ROOM AND BOARD AVAILable July 1st, everything included. Phone after 7pm, 595-8619, ask for David Harvey

191 ROOM and BOARD WANTED

UNIVERSITY STUDENT, NEIther smoker nor drinker requires room and board in quiet household beginning September. Victoria Press Box 839.

193 ROOMS TO RENT

MODERN KITCHEN UNITS, close to downtown, color TV, linen, dishes and parking. 383-0742

1300 BLOCK JOHNSON, FULLY furnished room, July 1st. $115. Man only. 721-5175.

197 HOUSEKEEPING ROOMS TO RENT

FURNISHED, UTILITIES INcluded, range, fridge, quiet district near town. Suitable for business woman. Apply 384-2504 afternoons only.

CLEAN HOUSEKEEPING rooms, everything supplied, low rates. York Hotel 711 Johnson Street 385-2544.

FURNISHED HOUSEKEEPing rooms 820 Fisgard 383-0686

CLEAN, QUIET, CLOSE TO town, phone after 5pm, 383-8191

200 APARTMENTS TO RENT UNFURNISHED

Homehunters
2713 QUADRA
381-2113

HERE ARE JUST A FEW OF OUR MANY EXCLUSIVE LISTINGS.

1. Bay area. Available now. $175. Bach. F/S, share washroom.
2. Fairfield. July 1. $380. 1 BR. Very prestigiuos.
3. Quadra. July 1. $214. 1 BR. Heat, hydro, h/water.
4. Downtown. July 1. 1 BR. Furnished. $300.
5. Fairfield. Available now. $300. 1 BR. Furnished. Room & board. Everything included.
6. James Bay. Available now. $200. 1 BR. Furnished suite in old Heritage home.
7. Esq. Now. $375. 1½ BR. f/s, w/d, w/w, patio, parking.
8. Quadra. July 1. $244. 2 BR. Heat, c/v, parking, w/w, f/s. Small child welcome.
9. Sooke. Available now. $265. 2 BR. w/w, FP, f/s.
10. Esq. July 1. 2 BR. f/s, w/w, heat, view of water.

HOMEHUNTERS THE COMPANY WITH THE LARGEST SELE[illegible] OF EXCLUSIVE LIST[illegible]

[illegible]-Fri 9-9
[illegible]-Sun 10-5
[illegible]13 - Fee $30

JAMES BAY TOWNHOUSE delightful 2 BRms. plus den, living room with fireplace, 5 appliances, MATURE adults only. Sorry no pets. One year lease at $600. Call Mrs. Gearing 477-7284 for appt.
Complete Property Mgment.
(Div. of D.F. Hanley & Assoc.)

2 BEDROOM APARTMENT, immediatly. $267.50 479-0743.

200 APARTMENTS TO RENT UNFURNISHED

Pacific Village

RENTAL TOWNHOUSES
1455 Craigflower Rd.
at Admirals

Special features upon completion of project:

- Indoor Swimming pool.
- Sauna.
- Includes — stove frig, drapes, carpets.
- 2 and 3 bedroom suites available 1 July and 1 Aug.
- 2 Bedroom — $425
- 3 Bedroom — $475
- Free Parking.
- Children accepted.

NO PETS PLEASE
Contact Resident Manager
Mr. Gary Hardisty
383-4757
Pacific Valley Mgmt.

BROWN BROS on LANSHARD
"People Helping People"

$475.— #51-840 Craigflower Road, 3 bedroom condominium, drapes, w/w carpet, stove, fridge, washer, dryer. Children welcome, available immediately.

$450.— #309-1009 McKenzie Ave., 2 bedroom condominium suite, w/w carpeting, heat included, pool, sauna, swirlpool, tennis court. Sorry no pets or children. Available July 1.

$475.— #210-1009 McKenzie Ave., 2 bedroom suite, dishwasher, stove, fridge, sauna, swirlpool, tennis court. Heat and parking included. One year lease with option. Adults only, no pets.

For further information call:
Brown Bros. Agencies Ltd.
385-8771 (Anytime)

OCEAN VILLAGE
OCEANFRONT

Four unique waterfront locations on Sooke Basin ranging from compact 1 and 2 bedrooms to fully equipped luxurious townhouses, apartments, bungalows, duplexes. Acres of landscaped grounds and flowers with spectacular views. Quiet country setting minutes from downtown Victoria. Located 2 miles from the Village of Sooke with two supermarkets and plazas, 3 financial institutions, churches, doctors, lawyers, chiropractor, etc., plus activities ranging from the Legion to Old Age Pensioners Club. Deep water moorage is available in the basin. Hiking, horseback riding, hunting, salt and fresh water fishing, crabbing, shrimping, golfing are some of the year round activities. Ocean Village is a place to grow and live in magnificent surroundings. Yearly leases with rents from $260-$600 per month. For information regarding availability to lease phone 642-5254. Adults only.

CEDAR SHORES
rental condominiums
—ON THE WATER—
77 Gorge Rd. West

All units contain fireplaces. Special features on completion of project: SWIMMING POOL, JACUZZI, SAUNA, TENNIS COURT, RACKET BALL COURT, Two bedroom suites from $440. Contact resident Manager.
MR. TREDGETT at 383-2417
Adult Oriented—no pets please
Pacific Valley Mgmt.

SEASPRAY
PROPERTIES LTD./REALTOR

"THE APARTMENT SPECIALIST"
155 GORGE RD. E. 2-BR. $330
To view call 381-0919
21 W. BURNSIDE, 1-BR. $276
To view call 385-4177
7701 E. SAANICH RD. 3-BR. $575
New Townhouse—5 appliances.
To view call 386-3124

"SAILVIEW"
SEAVIEW RENTAL
TOWNHOUSES
2341 HARBOUR RD.
SIDNEY, B. C.
PHONE 656-0391

ATTENTION TENANTS!
We have bach, 1, 2, 3 br in all areas! Just look at this!
2 br! 4 appls! F/pl! (278) fee
rentex 381-1234

JULY 1ST!
Rent this 2-br for only $345. 4 appls! Carpets! Drapes! Parking! Balcony! (365) fee
rentex 381-1234

SINGLES SPECIAL
Cozy bach! 4 appls! Carpets! Drapes! Garage! (349) fee
rentex 381-1234

SPACIOUS 2 BEDROOM CONdominium. Prime location in Esquimalt. 2 full baths. One year lease at $550 month. Mature adults only, sorry no pets. 598-9128 for appt.

WATERFRONT!
2 br! 5 appls! $425 (167) fee
rentex 381-1234

VERY EXCLUSIVE!
Quiet setting for this 1-br! 4 appls! Balcony and view! Carpets! Drapes! $265 (359)
RENTEX, 381-1234, FEE

ONE BEDROOM APARTments. Wall to wall, fridge, stove, fireplace. Sooke. $225 month. 642-4094 weekdays between 12noon-4pm.

TWO SMALL 1 BEDROOM suites in older house, $158.30 and $179.86. Utilities included, share bath, Vic West, quiet tenants. 385-9534.

803 ESQUIMALT RD. 3 B/RM. apt. $320. plus utilities. Call Manager 381-0839.
Complete Property Mgment.
(Div. of D.F. Hanley & Assoc.)

SELF CONTAINED BASEment bachelor unit, close to town. No pets or parking. $160 includes utilities, available July 1st. 598-7273.

PERFECT!
$310 will get you this 2-br. 4 appls! W/w! Balcony. (360)
RENTEX, 381-1234, FEE

AVAILABLE NOW!
1 br! 2 appls! Parking! Yard. Pets OK! Utils paid! (356)
RENTEX, 381-1234, FEE

DELUXE BACHELOR APARTment. Available July 1. Downtown. Suitable for older person. Ph. 383-1833. K.I.M.

LARGE 3 BEDROOM APARTment close to downtown, fridge and stove. Available immediately. $525 per month. 658-5149.

ONE BEDROOM BASEMENT suite, with fireplace. $225 a month includes heat and water. 384-7839 after 5pm

200 APARTMENTS TO RENT UNFURNISHED

CENTRAL PARK, BRIGHT 1 bedroom self contained suite. Suitable for single middle aged Person. 479-6178.

BEACON HILL PARK, VANcouver St, bachelor suite, $174. Working lady preferred. 382-8947.

ONE BEDROOM SUITE, GRAham House, 1110 Queens Ave. off Cook. Available July 15, $211. 385-3822.

APPLICATIONS TAKEN FOR 1 bedroom apartments available July 1st. 386-9072.

PANDORA. AVAILABLE NOW. $139.30. Bachelor. 386-1946 or 384-5459.

MODERN 1 BEDROOM SUITE, $220. 2136 Ridge Rd. 383-2471

201 APARTMENTS TO RENT FURNISHED

HARTNELL HOUSE
1204 Yates St.
Fully equipped modern kitchen unit by week, day (10 min.). Close to downtown. Linen, dishes, C.T.V., parking. 383-0742, 386-2812.

DOWNTOWN!
Furn. bach. 4 appls! Carpets! Drapes! Only $220. (100) fee.
rentex 381-1234

SUBLET JULY 1 TO AUGUST 31 2 bedroom furnished basement suite, includes all utilities. Phone Lisa, 477-4808 after 5pm or leave message 384-7131

FAIRFIELD, WALK TO TOWN, character sunny 2-room, furnished, self contained, share bathroom, business lady. $200. 385-8226.

JAMES BAY!
Singles OK in this bach for $175! 4 appls! Util pp! (101).
RENTEX, 381-1234, FEE

FAIRFIELD. BRIGHT FRONT room, near stores, park, beach. Quiet working woman preferred. $185. 592-7504.

APARTMENT IN FURNISHED home for month of August, all utilities included, $250. 382-1233 evenings.

ONE BEDROOM, FULLY FURnished, all utilities. Private entrace. Shower, storage, $225 a month. Immediately. 383-5105

FURNISHED BACHELOR suite includes linen and utilities, share bathroom, $150. 595-1146.

VERY SMALL BACHELOR suite, $186. 382-2784.

202 FURNITURE TO RENT

Mais Furniture & Appliances

36 Years Serving Victorian's FURNITURE — 3-room groups, bachelor suites, color TV's, major appliances.

1821 Cook 385-2435

CAMOSUN FURNITURE RENTAL

3 Room groups, bachelor suites, individual pieces, hide-a-beds, rollaways, month to month.

833 Yates 383-3655

203 APARTMENTS WANTED

RETIRED COUPLE, NONsmokers, wish to rent fully furnished, one or two-bedroom apt. in Fairfield or James Bay area for four months beginning Dec. 1st. Can give excellent references. Please reply to Victoria Press Box 168.

QUIET, LIKEABLE MIDDLE aged lady seeks unfurnished suite in older home up to $185. By July 30th in James Bay, Fairfield or St. Charles areas. Good worker if needed part time. 592-3198.

REWARD! DO YOU KNOW OF anyone leaving one bed apartment in older house. Fairfield, James Bay, Oak Bay area? Proffesional woman, 30, urgently needs such. 383-0016.

HOMELESS YOUNG MOTHER and child in urgent need of any 1 or 2 bedroom dwelling. Must be reasonable. Please call 386-8963 or 478-1619.

RETIRED COUPLE LOOKING to rent one bedroom apartment or cottage for July and August in southern Salt Spring Island area. Please call 385-4937

WORKING COUPLE REQUIRE 2-bedroom, or 1-bedroom and den apartment or duplex for August 1st. Close-in, approximately $300 per month. 382-4862.

WANTED BY MATURE working young woman, 1 bedroom apartment or duplex with fireplace, non smoker. Call evenings, 382-6628

GRADUATE STUDENT, FEmale composer, seeks very quiet, private place to live and work, can pay $140. Call Linda 477-1410.

WANTED BY PROFESSIONAL nonsmoking woman, in 30's, for beginning July or August; bright, unfurnished, character suite in 4 mile circle 598-3071.

QUIET FEMALE, UVIC STUdent desires one bedroom apartment, Hillside area. $100-$190. 384-7316 after 6pm.

RESPONSIBLE, QUIET working girl requires one bedroom apartment, July 1st. Between $200-$240. 592-7320.

QUIET, MIDDLE-AGED LADY wants to rent one bedroom, unfurnished. 598-1980 after 11am

204 SHARED ACCOMMODATIONS

MALE WOULD LIKE RESPONsible working female in 20's to help look for then share rent, etc. on unfurnished house in or around Victoria. Must be quiet and clean. For more information call 388-6381 from 8am til 2pm weedkays or weekends.

SINGLE MALE PARENT WITH 9 year old girl has 4 bedroom house to share with female single parent with one girl, similar age only. Lakehill area. Near good schools. No tobacco. 479-8870, 388-5464 pager 689.

LARGE PRIVATE ROOM available in shared non-smoking character home. Central location. Large kitchen area. $200 single, $250 couple, includes all bills. 384-3307. 2551 Quadra. Or leave message at 382-2662.

ROOM IN BEAUTIFUL OLD co-operately owned home, Fairfield. Rent $200 plus utility share; preference to tenant interested in share purchase. 388-9778.

WANTED: OUTGOING, ACtive, non smoking person to share spacious 2 bedroom suite with same. Available July 1st, $157. 727-2492

WANTED FEMALE TO SHARE 3 bedroom house, Gorge area, large fireplace and yard, until September 30 $175 includes utilities. 383-5002

JULY 1ST TO AUGUST 15TH, 1 bedroom, share living area, washer, dryer, sundeck, quiet street, $210 a month includes rent and utilities. 598-5109

MATURE ELDERLY LADY TO be company for and help with light housekeeping duties in exchange for room and board in comfortable home. 479-2750.

35 MINUTES FROM VICtoria. Secluded country setting. Beautiful seaviews, Brentwood Bay and Tod Inlet. 652-2150.

204 SHARED ACCOMMODATIONS

WANTED FEMALE TO SHARE large house in Jubilee Camosun area. $225 month food included. 595-4985.

ONE BEDROOM IN 3-BEDroom duplex available July 1st. $101.66 a month. Close to University. Call after 5pm. 477-5144.

THREE WORKING MALES looking for working person to share house in Colwood. 386-2493, Mike, or after 6pm, 598-9544

NEAR SIDNEY, FURNISHED house. Looking for person, 25-30, $170. 656-7032.

BIG BRIGHT COMMUNAL house needs ladies. Phoebe, 595-4297, 384-4434 local 275.

DAVID, PHONE BACHELOR regarding sharing suite. 386-6690.

205 RENTAL AGENCIES

LANDLORDS!

PLEASE CALL, MANY FINE TENANTS WAITING TO RENT. WE ARE COMPUTERIZED. CALL NOW FOR YOUR FREE AD!

RENTEX
710 MARKET ST.
381-7368

TENANTS

WE HAVE YOUR LANDLORD!
—COMPUTERIZED SYSTEM
—QUALIFIED STAFF
—GUARANTEED SERVICE
—MON.-SAT. 10 A.M.-8 P.M.

RENTEX
710 MARKET ST.
381-1234

Homehunters
2713 QUADRA
381-2113

LANDLORDS!
Save yourself time and money. List your vacancies with us and eliminate endless calls. We do your advertising for free. Open 7 days a week.
381-2113

Homehunters
2713 QUADRA
381-2113

The company with the largest selection of exclusive listings. We offer friendly personal service 7 days a week.

206 DUPLEXES TO RENT

NEW HOME FOR RENT. 3 bedrooms, 1½ bathrooms. Close to town and all amenities. From $600 per month. Visit OPEN HOUSE Sat. and Sun. 2:00 to 5:00. Turn onto Glentana off Admirals south of Craigflower intersection.
Patterson Construction Ltd. 656-1455

Homehunters
2713 QUADRA
381-2113

Esq. Available now. $375. 1 BR. & den. f/s, w/d, w/w, drapes, patio, underground parking.
Quadra. July 1. $550. 4 BR. w/w, f/s, 2 bathrooms. Children welcome.

Mon - Fri 9-9
Sat - Sun 10 - 5
381-2113 - Fee $30

LOOK AHEAD!
Aug. 1! 2 BR! 2 appls! Bsmt! Garage! Den! $485 (102) FEE.
rentex 381-1234

3-BR BEAUTY!
Pets OK! 2 appls! Carpets! Drapes! Yard! Sundeck! (106).
RENTEX 381-1234 FEE

BACHELOR SUITE, SEPArate entrance, fridge, stove, Quadra-Bay, $175. After 6pm, 478-8155.

THREE BEDROOM DUPLEX, full basement. Children, pets welcome. Langford area. $450 a month. 478-0568

NEW THREE BEDROOM DUplex, unfurnished, stove included. No pets. Colwood. 386-1385 or 474-1837 after 5pm or weekends

SMALL 2 BEDROOM DUPLEX, Langford area, sorry no children, $285. 479-6894.

207 DUPLEXES WANTED TO RENT

COUPLE WITH 8 YEAR OLD boy requires 2 bedroom home near school and play areas. July or August 1st. 383-3704.

URGENT! TWO OR THREE bedroom duplex. Langford-Glen Lake area. Reasonable. 478-8586, 478-8706

210 HOUSES TO RENT UNFURNISHED

BROWN BROS on LANSHARD
"People Helping People"

$750.00 1743 San Juan. Executive 3 bedroom home available August. One year lease, view by appointment only.

$675.00 2273 Aldeane Drive, 3 bedroom split level home, full basement, 2 bathrooms, fireplace, sorry no appliances. Available immediately.

$1500.00 Beach Drive, available immediately. Beautiful home in the Uplands area. Six bedrooms, four bathrooms, stove and fridge, garburator, dishwasher, washer and dryer, fireplace, double garage, sauna. Landscaped gardens. This house is of exceptional quality and must be seen to be believed. References required.

$900.00 Bear Hill Road, executive country home. Quiet, secluded area surrounded by trees. Chalet type, hand tooled wood interior, 3 lovely bedrooms, clear well water, appliances, oil heat, fireplaces. Available August 15. Must have references.

For further information call:
Brown Bros. Agencies Ltd.
385-8771 (anytime)

Homehunters
2713 QUADRA
381-2113

EXCLUSIVE LISTINGS FOR JUNE 1ST.
Town & Country. July 1. $700. 3 BR. Full basement, drive-in garage, FP. Children & pets welcome.
Colwood. July 1. $495. 3 BR. 1½ baths. Lakeview. Basement, 1 acre, children welcome.
Sooke. July 1. $300. 2 BR. Large master bedroom, 2 hobby rooms in attic. Close to beach. Children & pets negotiable.
Colwood. July 1. 3 BR. 2 acres. Util. pd. 2 fireplaces. Furnished. Children welcome.

Mon - Fri 9-9
Sat - Sun 10 - 5
381-2113 - Fee $30

GORDON HEAD SPACIOUS 3 bedroom executive home on high lot. Family preferred. Sorry no pets. $600 per month. Call Royal Trust 388-4311.

210 HOUSES TO RENT UNFURNISHED

david burr LTD.
384-9335

BRENTWOOD BAY
Seclusion, lovely views of the country side. Well built 3 bedroom house, large spacious kitchen, separate dining room (sundeck off) Living room with fireplace. Large rumpus room downstairs, laundry room. One and a half bathrooms. Drive-in garage. Beautiful W/W rugs, exceptional good condition throughout. No appliances. NO PETS PLEASE. Available July 1st $625. per month. 1 Yr. lease.

CHARACTER HOME IN GRAcious Rockland area 3 BR's plus den with F.P. Large living room F.P. and separate dining room. Spacious kitchen with top of the line appliances and dishwasher. Double garage in rear with small greenhouse attached. $725 per month with a min. 1 yr. lease. No children or Pets Please.

NEW HOME FOR RENT. 3 bedrooms, 1½ bathrooms. Close to town and all amenities. From $600 per month. Visit OPEN HOUSE Sat. and Sun. 2:00 to 5:00. Turn onto Glentana off Admirals south of Craigflower intersection.
Patterson Construction Ltd. 656-1455

AVAILABLE IMMEDIATELY — CHARMING OLD ENGLISH STYLE HOME IN FAIRFIELD, SET IN BEAUTIFUL GROUNDS. 3 BEDROOMS, FULL BASEMENT, GARAGE, FIREPLACE $700. PER MONTH. TO VIEW CONTACT MONTREAL TRUST COMPANY, PROPERTY MANAGEMENT 386-2111. REFERENCES REQUIRED.

RENT & OWN
A MOBILE HOME.

Under $400 with pad, 2 or 3 bedroom, adult or family parks, Victoria area or other Island locations. H&R Mobile Homes, 478-8354, Dealer 6463-A.

GOING ABROAD. OUR HOME available in July on long term lease. Prime residential area in vicinity of Colwood golf course. Oak floors, 3 bedrooms, 2½ baths, appliances included. $640 per month. References requested. 478-9704.

OAK BAY!
Kids/pets OK in this 2-BR! Bsmt Den! Fireplace, garage, sundeck and view! (103) FEE.
rentex 381-1234

3 BEDROOMS, LIVING AND diningroom, kitchen with nook, stove and fridge. Rumpus room and 4th bedroom, workshop and large storage area downstairs. $600 per month. References. No pets. 479-5431

BRAND NEW!
3-BR, waterfront home, bsmt, carpets! Pets OK! (329) FEE.
rentex 381-1234

BRING THE KIDS!
3 BR plus den! Yard! Carpets, drapes, fireplace! (368) FEE.
rentex 381-1234

CHARACTER MANSION
6000 sq. ft. Ideal for bed and breakfast, ample parking, central location, long lease required. 598-5092.

LUXURIOUS TOWNHOUSE 3 bedrooms upstairs, over 1,600 sq. ft. Includes 7 major appliances. Rockland area. Available July 1st, $725. For appointment to view phone 474-2451.

GORGE AREA, LARGE HOME, separate dining room, 6-bedrooms, plus 2 in basement, 2-kitchens, 3-full baths, large lot. Available immediately. $1200. 598-9430.

GONZALES BAY, WATERfront house, 4 bedrooms, available July to February with possible extention. $550 per month. 652-1407

4-BR GIANT!
Kids/pets, OK! waterfront! 2 appls! Garage! Yard! (104).
RENTEX 381-1234 FEE

VIEW ROYAL, 2 BEDROOM house, basement, fridge, stove, and fireplace. $470 a month. 478-7990

SOOKE, LARGE OLDER home, garden space, near beach, $300 monthly. 112-646-2067

THREE BEDROOM HOME, 5 appliances, 2842 Wyndeatt. Children and pets welcome. $550. 7pm Monday 23.

SMALL COTTAGE FOR RENT in Langford, oil stove for heat and cooking, suit one, no pets please. 478-2763

WHAT A HOME!
3 BR! 4 appls., kids OK! (226).
RENTEX 381-1234 FEE

LARGE MODERN HOME ON acreage, 20 minutes from city, asking $750. 642-4236.

3-BEDROOM HOME, COLwood, available immediately. $400. 478-1387.

1 BEDROOM HOUSE IN LANGford, $225. 478-6246.

211 HOUSES TO RENT FURNISHED

ARCHITECT-DESIGNED, 4 bedroom, sea-glimpse, Gordon Head hilltop location on cul-de-sac. One year lease required beginning September 1. Family room, study, piano, all major appliances. Non-smoking family preferred. $860 per month. 477-7007

SAANICH!
3 BR with bsmt and den! 5 appls! Carpets, drapes, F/Pl! Garage! Sundeck! Kids OK! All this and more! (105) FEE.
rentex 381-1234

CHARMING CHARACTER home, 3 bedrooms, beautifully furnished. One block from sea and Willows Beach, close to University. Available for 2 adults for 6 weeks, June 29th to August 8th. $1000 all inclusive. 592-9858

LARGER HOME AVAILABLE from August 9th to September 5th, near Cowichan Bay. 1 acre, large garden for your use. Small animals needing care. Non-smoker. References required. Interested? 112-743-2965.

EXECUTIVE HOME IN HIGH Gordon Head. 3-bedrooms plus family room on main floor; full unfinished daylight basement. 5 appliances, piano. Family only. References. $750. 477-0378 evenings.

2½ BEDROOMS, FIREPLACE, basement, large garage, ¾ acres fenced, partially furnished, 10 minutes from town. $525 479-0902 evenings.

212 HOUSES WANTED TO RENT

HELP! OUR LEASE ENDS mid-July and the landlord's moving in. Friendly hardworking young couple, complete with cat and dog, required small house on acreage or large lot. Upto $400 per month. Preferrably Saanich Peninsula, but anywhere within 20 minutes of Victoria just great. Glowing references. Contact Elizabeth at 382-7203 before 5pm, 479-9188 after 6pm.

COUPLE WITH 8 YEAR OLD boy requires 2 bedroom home near school and play areas. July or August 1st. 383-3704.

212 HOUSES WANTED TO RENT

YOUNG SPIRITUAL FAMILY doing educational media production needs 2 bedroom house, or larger, for living space as well as small studio set up. Prefer country setting or place with large treed yard. Interested in reasonable rent and/or partial work exchange. 598-9253.

RELIABLE SINGLE MOTHER of infant seeks year around 2 bedroom cabin or cottage with basic necessities. Use to country setting. Need 30 max. from downtown Victoria, with low rent, by August 1st. References on request. 477-8335.

MALE WOULD LIKE RESPONsible working female in 20's to help look for then share rent, etc. on unfurnished house in or around Victoria. Must be quiet and clean. For more information call 388-6381 from 8am til 2pm weedkays or weekends.

RESPONSIBLE WORKING lady, quiet well behaved dog and cat, urgently need house or duplex by July 1st. Burnside, Metchosin, Sidney way. 652-9131, 478-8652.

2 BEDROOM HOUSE OR DUplex for dad, 35 and daughter, 10. Neat, handy, non—smoking. Consider sharing with similar combination. 598-9736 after 6 or weekends.

RESPONSIBLE WORKING couple and cat require house, duplex or main floor suite in Rockland, Beacon Hill Park, James Bay area. 387-5694 days, 385-8124 evenings.

RESPONSIBLE WORKING nurse requires a small house or cottage with yard, July or August 1st. Up to $300. 478-3935 between 8am-2pm.

SMALL HOUSE OR DUPLEX urgently required by working married couple, will do house and garden maintenance 598-9860.

PROFESSIONAL AGRICULturalist seeks rental/lease of rural property, will maintain, improve, etc. John 387-5121 local 248 or 256.

ELK LAKE. HOUSE WANTED to rent within 3 miles of Beaver-Elk Lake or Cordova Bay. 658-5922.

FAMILY OF 3 WITH 2 LOVING cats require 2 bedroom home immediately for approximately $300 month. 388-7861 Room 308

PLEASE HELP. 2 WORKING women with 1 child, urgently require 3 bedroom house or duplex July 1st. 382-4507

TEACHER FAMILY LOOKING for three bedroom townhouse or house. After 5pm, 595-4645

YOUNG COUPLE, NO PETS, no children, seek small reasonable house. 384-4458 or 386-7325.

215 HALLS, WAREHOUSES STORES and OFFICES TO RENT

REALSPAN
PROPERTIES LTD.
846 BROUGHTON 388-6454

OFFICE SPACE

1070 Douglas St. — 3,050 sq. ft. suite on 5th floor. Could be divided.
1175 Cook St. — Medical office space.
1842 Oak Bay Ave. — Two 1,000 sq. ft. of attractive office space.
1830 Oak Bay Ave. — Prime office space in professionally designed med. building.
Oak Centre — 665 to 1,496 sq. ft. of office space available.
Bains Centre — Office space available.

RETAIL SPACE

1661 Douglas St. — 10,400 sq. ft. Can be split to 5,200 sq. ft.
842 Johnson St. — Retail and warehouse space totaling 2,251 sq. ft.
Fort St. — 2,000 sq. ft. available.

COMMERCIAL

542 Hillside Ave. — 2,860 sq. ft. available.
786 Fairview St. — 3,500 or 7,000 sq. ft. available.
370 Gorge Rd. East — 1,386 and 3,533 sq. ft. available.
775 Lampson St. — 5,146 and 8,500 sq. ft. available.

INVESTORS WANTED

For these commercial properties:

Strata Title Commercial	$67,900
Warehouse Complex	$159,000
Downtown Retail and Office	$195,000
New Commercial	$875,000
Residential Income	$179,000
Grocery	$298,000

For details please call STAN POLLARD ... 388-6454.

BROWN BROS on LANSHARD
"People Helping People"

1800 Blanshard St., three small offices now available from 250 to 380 sq. ft. at $7.50 per sq. ft. including heat and hydro.

830 Pembroke St., 1250 sq. ft. or 2500 sq. ft. close to downtown ground-level office space. Very bright, heat and air conditioning included at $6.50 — available now, good parking.

For further information call:
Brown Bros. Agencies Ltd.
385-8771 (anytime)

SEASPRAY
PROPERTIES LTD./REALTOR

OFFICES:
Stadacona Centre 1491 sq. ft.
1022 Pandora 700 sq. ft.
Govt and Bay 1310 sq. ft.

RETAIL/STORE
Stadacona Centre 733 sq. ft.
Cedar Hill Mall 1011 sq. ft.

WAREHOUSE
626 Esq. Rd. 1200, 1750 S.F.
740 Tyee Rd. 4200 S.F.
685 Wilson 3600 sq. ft.
417 Hillside 1560 sq. ft.
386-3124 R. D. LAW

MEDICAL OFFICE — 1105 Pandora Ave., various square footage. Partitioned office space in Medical Arts Building — immediate possession.

DOWNTOWN OFFICES — Various sizes, reasonable rents. Modern, air conditioned building opposite city parkade.

RETAIL SPACE — Downtown mall, 544 square feet, small shop on pedestrian walk through, good traffic.

MPL
MORGUARD PROPERTIES LIMITED
620-880 Douglas (604) 383-4168

OFFICE SPACE
800 sq. ft. partitioned, heat and light included, $225
800 sq. ft. studio (not music), $175
300 sq. ft. with washroom, $100
Contact Mr. Anderson at 382-2721, 477-4985

215 HALLS, WAREHOUSES STORES and OFFICES TO RENT

Pemberton, Holmes Ltd.
SINCE 1887
1000 Gov't St 384-8124

DOWNTOWN OFFICES

Quality renovated space above A & B Sound at Yates and Broad. Air conditioned and elevators. Sizes range from 2500 sq. ft. approx. Attractive rates.
B. Spark R. Holmes

OFFICE SPACE PRIME INDUSTRIAL AREA

Entire floor (approx. 1,760 ft), well lit partitioned bright offices. Complete with storage area, large security valt, etc. Good entrance and reception area. Rate of $5.80 per ft. includes everything, hydro, taxes, etc. Can lease. Good access and parking, close to downtown. Call 386-3414 local 55 for appointment, OK Trucking Co.

ROYAL OAK SHOPPING CENTRE

4475 West Saanich Road. Retail space to lease. 1325 square feet and 1226 square feet. Base rent $6 per foot per annum. Common costs and taxes $2.45 per foot per annum. Please call David Brown at 386-6308 Monday-Friday between 8:30-4:30

OFFICE & HOUSE FOR RENT
CECELIA ST.
390 sq. ft. office space, older 1 bedroom bungalow with full basement, suitable for small business. Both are available July 1. Good location and good parking. Call between 9am-4pm. Monday to Friday 384-1713 or 384-5511.

WAREHOUSES

4500 to 17,000 sq. ft., in town, loading docks, ground level entry, 24' ceilings. Contact: B. Story 382-6042.

WAREHOUSE

3000-5000 sq. ft. available, very central location. For further details contact Mr. Anderson at 382-2721, 477-4985

FOR SALE OR RENT STRADA TITLE OFFICE SPACE. 1144 FORT

Parking, air conditioning, carpet, elevator. Prime location. Ready for August 1, 1980. 386-1417 or 595-6319

VARIOUS STORE SPACE FOR RENT

In excellent towndown location. For immediate occupancy. Please call Mrs. Thera at 388-5533 between 9am-4pm.

NEW BUILDING, CORNER OF Keating Cross road and Kirkpatrick Crescent. (2) offices, 224 square feet, $225 each. (1) 290 square feet, $250. (1) 390 square feet, (with bar), $275. Included: air conditioning, carpet, drapes, utilities, telephone answering service. 652-9166, 656-2340

HASHNA COURT AND A.S. Bains Centre on Oak St. between Woolco and Mayfair has self contained, air conditioned offices from $6 per sq. ft. Flexible lease, ample parking. For more information call A. Bains 384-5016 anytime.

NEW BUILDING, CORNER OF Keating Cross road and Kirkpatrick Crescent. (2) offices, 224 square feet, $225 each. (1) 290 square feet, $250. (1) 390 square feet, (with bar), $275. Included: air conditioning, carpet, drapes, utilities. 652-9166, 656-2340

FOR LEASE, INDUSTRial/Commercial land in Victoria. Short term or up to 35 years. One site approximately 21,000 sq.ft., one site adjoining approximately 12,000 sq.ft. Phone Ron 656-1125, Evenings 656-1240

PRIME RETAIL SPACE

Beacon Plaza, Sidney. 950 sq ft at only $6 per sq ft., air conditioned. Also 180 sq ft office in maximum traffic area, $200 per month. Phone evenings 592-6282.

PENN-BRIDGE PROFESsional Building, Royal Oak Shopping Centre, 4475 Viewmont Ave. Only 4 office areas left. 510 sq.ft. to 930 sq.ft. For information please call 386-6308 Monday-Friday between 8:30am-4:30pm.

WAREHOUSE FOR LEASE, short or long term, 40'x93' with 24' ceiling, 3 phase power, suitable for manufacturing or warehousing. Private yard storage space 115'x153'. Phone Ron 656-1125, evenings 656-1240

OFFICE SPACE

1144 Fort St. Parking, air conditioning, carpets, now renting for August 1st, 1980. Call 386-1417 or 595-6319

1,500 SQ. FT. RENTAL SPACE on Esquimalt Rd. next to Municipal Hall. $4 per ft. plus utilities and taxes. Washrooms and parking. Side entrance. 652-3572.

UNFINISHED SPACE IN MODern building located in busy Quadra—McKenzie area, 740 sq. ft. or up to 2900 sq. ft. Don Burrows: 479-7117 (office); or 479-5932 (home).

HOT BAKERY AND DELI LOcation. Excellent location for a hot bakery and delicatessen in a high traffic area, exposure to a very high volume food store. Victoria Press Box 96.

COMMERCIAL SPACE, 367 Burnside Rd East. Approx 750 sq.ft. $600 per month rent or lease. Ground level, single commercial tenant. 658-5149.

OFFICE SPACE
1500 square feet, close [illegible]shard and Bay. Good exposure and access. Can be furnished. 388-5121

OFFICE, WAREHOUSE
1350 and 6350 sq. ft. 831 Devonshire Commerce Park, 381-6233.
EY CONSTRUCTION LTD.

DOWNTOWN, EXCELLENT bright office space, 1000 sq.ft. Easy parking. Rent negotiable. 384-2223.

1250 SQUARE FEET ON ground floor, on Oak Street, suitable for office, wholesale, retail, etc. Call 384-5016 anytime.

PENTHOUSE DOUBLE OFfice to rent $350 a month. Location Harrison Street. Phone 595-8926.

270 SQ FT OFFICE SPACE, close to town. Phone service available. 383-1615

DOWNTOWN OFFICE SPACE for rent, contact D. Eyolfson, Empress Hotel: 384-8111.

AIR CONDITIONED OFFICE space to rent at Gorge Shopping Centre. Phone 388-5812

WANTED
To lease, small studio space. 384-4411.

STORAGE AREA FOR RENT in the Gorge area. 388-5812.

WAREHOUSE SPACE FOR rent, 2000 sq. ft. 385-7124

233 MORTGAGE LOANS AND INSURANCE

PRIVATE PARTY WILL MAKE (or buy) first or second mortgages on problem situations. No brokerage fees. 477-4439 or 382-8655

Mortgages Available
GLENGARRY REALTY
479-7138

233 MORTGAGE LOANS AND INSURANCE

1st AND 2nd
MORTGAGE LOANS
SOOKE—GULF ISLANDS
SHAWNIGAN—DUNCAN
UP-ISLAND—MAINLAND

We specialize in Land and Land Development Mortgages anywhere in B.C.

From 14%

Existing Mortgages Bought

Call Mr. Douglas Hawkes
DOUGLAS HAWKES LTD.
990 BLANSHARD ST. 384-7128

Glengarry Realty & Investment Corporation

NEED MONEY — $$$
To Build — Buy — Remodel or Refinance. All areas. Fast Courteous, Confidential Service. Don MacGillivray
GLENGARRY REALTY & INVESTMENT CORPORATION
479-7138

234 MORTGAGES FOR SALE

MUST SELL A/S, ONLY 15 months left on 5-year term. $48,500. Approx. 12% interest, excellent convenant. Phone 384-3210 after 5 p.m.

240 BUSINESS OPPORTUNITIES

DOWNTOWN RESTAURANT

In the Heart of Business and Financial section. Spacious facilities serving 200 with Dining Lounge, Bar and Cafeteria. Excellent lease, cash flow and earnings potential for right operator. Priced at $270,000. Full detail available by contacting owners exclusive agent.
HERB McDANNOLD 384-6768
the Permanent 382-9191

REWARD

Collect the rewards of present owners business acumen and development. Well established, prestigious retail business, quality merchandise, discriminating repeat clientel. Records continuing exceptional growth. A money maker netting approx. $175,000 after owners drawings. Priced at $400,000 plus $200,000 for current inventory. Possible terms to right party. Vendor willing to stay on to train and assist. Detail available thru owners exclusive agent.
HERB McDANNOLD 384-6768
the Permanent 382-9191

ISLAND TRAVELLER

Compliment your income — increase your lines. Wholesale distributorsip available with established local and up-island retail outlets. Illness forces sale — asking $30,000 plus inventory. Can be operated for your home. Business offers expansion potential for right person. For detail call.
HERB McDANNOLD 384-6768
the Permanent 382-9191

DRY CLEANERS

2½ yr. old plant (not franchised) with latest equipment. Shows excellent gross/net and growing. Substantial Volume contracts plus regular trade. Located in convenient commercial mall with long term lease. Detail available. MLS. Call:
HERB McDANNOLD 384-6768
the Permanent 382-9191

National Trust Realtor

Hillside Mall 595-2121
3440 Douglas 382-8101

REST HOME

Close to Oak Bay sits this well maintained Personal Care Home under Government Program Licenced for 13 patients. Showing excellent return to live-in Owners. For further info. call owner's exclusive agent. Priced for sale at $165,000.
A. J. "Andy" Anderson
595-2121 388-6275 Pgr. 401

REST HOME

Located in James Bay with licence for 11 patients under Government Program, showing excellent return. Ideal man and wife operation. For confidential interview call owner's exclusive agents. Priced at $160,000.
A. J. "Andy" Anderson
595-2121 388-6275 Pgr. 401
Audrey Grimshaw
595-2121 592-0740

REST HOME

A beautifully maintained character home in a prestige location, fully equipped, and updated, under Gov't. licence, showing excellent return. Large owner's suite. Ideal man and wife operation. Priced to sell at $285,000. For further information call owner's exclusive agent:
A. J. "ANDY" Anderson
595-2121 388-6275 Pgr. 401

OWN YOUR OWN FABRIC BUSINESS

Nearly new building offering over 1200 sq. ft. of store. Assume an excellent lease until 1983. Costing $10,000 to include all equipment and fixtures plus stock. Call soon. Vendor anxious to sell. Wants to go south. EDNA SARGENT 383-2202 (Res.) 598-3321 (Bus.)

MUST BE SOLD HARDWARE STORE ASKING $17,000 PLUS STOCK

Due to illness, vendor must consider all offers. Well established business in City of Victoria. Leased premises in a 5-year-old retail complex. Good potential for an aggressive merchandiser. Let's discuss the details. Phone B. E. JEFFERY at 598-3321 (Bus.) or 477-4250 (Res.).
JACK MEARS OAK BAY REALTY

BUILD YOUR OWN FUTURE
$20,000

Invest now in one of Victoria's largest tropical plant stores. This low price includes stock, fixtures and steady clientele. Think about being YOUR OWN BOSS! A giveaway opportunity to BUILD, BUILD, BUILD!! Don't miss it! RENITH L. ROBINSON 386-3494 (24 hrs.)
CENTURY 21 Western Homes Ltd.
1037 Cloverdale Ave.
386-3494 (24 hrs.)

MARINE REPAIRS AND SALES

The best location in Victoria — no competition for miles and approximately 500 boats at the Marina — two marine radways (35 tons and 18 tons) — 6 ton overhead hoist — 1700 sq. ft. building with a very desirable 15 year lease. this business involves all phases of boat repairs, haul outs, custom work, and sales of marine accessories, but excludes engine repairs. Great potential for expansion.
IAN BOORMAN
Off. 595-1535 Res. 592-3335
BOORMAN INVESTMENT CO. LTD.

SMOOTH RUNNING MOBILE concession. 383-3809, 386-0293.

240 BUSINESS OPPORTUNITIES

THE FRANCHISE OPPORTUNITY YOU HAVE BEEN WAITING FOR LOCATIONS STILL AVAILABLE

SOOKE
CEDAR HILL
HARBOUR SQUARE

Training supplied. Good income with great potential for the Owner Operator. 25,000 each plus cost for small inventory.
477-0450 DICK STROBL 381-2233
OCEAN CITY REALTY LTD.

AUTOMOTIVE REPAIR FRANCHISE

Stop Shop Systems Inc is offering tops in stops brake shops. Location: Victoria. Experience not required but sales ability necessary. Full training and on-going guidance supplied. Minimum cash required $25,000. For interview, phone 112-434-7215 or write Stop Shop Systems Inc, 6322 Kingsway, Burnaby BC, V5E 1C5.

IDEAL FOR RETIRED'S

Popular, modern dry-cleaning plant near busy peninsula shopping centre. Strongly established clientele and growing. Good commercial area, good parking. Will consider trading equity for small revenue or good boat. ASKING $89,500. MLS. 24-hr. for private viewing and consultation.
FRANCES BROWN 595-5131
Canada Trust

THE SHINING

Energetic couple need to own and operate a car cosmetic system — Lots of business — Good lease — All stock and equipment included in full price of $36,000. Build yourself a future. Please call
EARL REYNOLDS 479-0007
JOHN MORRY 592-9770
Royal Trust 384-8001 or 477-0191

COMMERCIAL BUILDING

City location, tenant pays $32,000 a year; triple net lease, good mortgage, may be assumed. Full price $395,000. For more information call HAROLD WARE at CASTLE PROPERTIES LTD., 386-6164 or 385-1580 home.

HAPPY VALLEY BUSINESS

This one-acre property with 4-bedroom home has a business netting $20,000 income which can be increased handsomely. Phone for particulars. Priced $149,900. Also lots for sale.
EARL REYNOLDS
477-0191 479-0007
Royal Trust

YES YOU CAN HAVE IT BOTH WAYS

Mix business with pleasure in 3500 sq. ft. of living and working area on ½-acre also has pool and sauna. Established business brings substantial revenue. $149,000. Ralph Keller 385-9741, HENDERSON REALTY LTD.

MOTEL?

If you have ever thought of owning a motel or resort we have a selection of these properties in all parts of British Columbia. Call the motel specialists at CENTURY 21 Mayfair Realty Ltd., 386-2955, Investment Properties Division.

TAXI

—Local small operation
—Excellent name
—Licenced for 4 units
(MRS.) PAT WALKER 474-1581
Block Bros. Realty Ltd. 478-5561

$2500 DOWN GETS YOU VICtoria's first dog grooming salon. Excellent location. Steady clientele with a good return. Owner willing to finance balance at 10%. Total price $8,500. Quick sale a must, husband has been transferred. Call 478-5048 for more information.

BY OWNER

Cafeteria and Deli. 1560 Fort St. The chance of your life to be your own boss. Original price $40,500.
NOW
$16,500
Ideal situation for a couple willing to work. Don't miss this opportunity. Come and see it.

MINIT TUNE OPERATOR

Wanted for New operation. For details contact:
GAIL JENKINS VIDCO
478-6458 388-4232

HAIRDRESSING SALON

—In Colwood
—960 sq. ft.
—7 station
$16,800
Please call anytime for more information.
BARBARA LIEBENAU
479-8389 Royal Trust 384-8001

VICTORIA MOTEL

9 units, busy locating, next to new hospital. Possible conversion to doctors offices, etc. $210,000.
FRANK SALE ANYTIME
the Permanent 382-9191

TRAVEL AGENCY

Gross sales in excess of ½ million in good city location. Expansion possible, with good management.
RALPH KELLER 385-9741
HENDERSON REALTY LTD.

RESTAURANT

Lots of parking, seating for 100, fully licenced. Take over this going concern on a long lease or purchase outright.
381-2233 ROY DUNBAR 592-1650
OCEAN CITY REALTY LTD.

RETIREMENT AGE FORCES sale of thriving business in expanding community, furniture, new and used appliances, antiques, etc. Business doubled in 1979. Could be increased by ambitious purchaser. Good lease or purchase property. 479-9709.

HOUSEBOATS

Be a distributor. Units used on water or at campside. Investment only $1,800. WRITE or PHONE JONN'S MARKETING, 3105-30 AVE. VERNON B.C. (604) 542-5366.

FOR SALE OR LEASE, ¾ acre commercial property with 6500 sq. ft. building and 3 bedroom home, being operated successfully 1 day per week as swap and shop. Could expand to mid week auction or ? 478-4696.

COUPLES WITHOUT PREVIOUS business experience, but willing to work and learn together. Pleasant, profitable work. Contact Amway distributor, phone 385-1678, 477-0525 for interview.

ESQUIMALT

4 plex. Separate meters on quiet street. Good potential at $67,500.
RALPH KELLER 385-9741
HENDERSON REALTY LTD.

GOLDEN OPPORTUNITY

2 chair hairstyling shop, 75% men, 25% women, equipment and premises to rent at very reasonable price. Phone 479-1377 after 6pm.

HUNGRY GENIUS NEEDS backer(s). $2000 to $10,000. Collateral: land worth $29,000, only encumbrance $6500 1st. mortgage. Harvey 595-3552

I AM LOOKING FOR PEOPLE THAT WANT SUCCESS. NO TRIFLERS. REPLY TO VICTORIA PRESS BOX, 184.

HIGH POTENTIAL GAS BAR, with ice cream and related sales. Has many advantages. Available end of July. 112-743-2005.

240 BUSINESS OPPORTUNITIES

$3 MILLION

Gross estimated in this land of peat moss. If you have $100,000 to invest call 479-6022.

241 BUSINESS OPPORTUNITIES WANTED

31 YEAR OLD EXECUTIVE relocated from Alberta interested in employment or joint venture. Ex-auto dealership general manager, real estate development experience. Proven profit performer. More interested in percentage of profit or sales than salary. Reply to PO Box 73, Saanichton, V0S 1M0.

YOUNG, ENERGETIC BUSINESSMAN desires active participation in existing business enterprise. Victoria Press Box 187.

244 REVENUE PROPERTY

FAIRFIELD

Legal SxS duplex on sunny easy care lot located on quiet Masters Rd. Most appealing, 2 BR each side, fireplace in LR, DR, mn. flr. laundry and strg. Immediate possession owners sice. New ML. $132,000. For detail and viewing call.
HERB McDANNOLD
382-9191 384-6768

DUPLEX & HOUSE

Large lot, Valley views. Cosy home plus separate up and down duplex. (3 separate living units). Close to new Helmcken Hospital at 298 Beaumont. Each unit with fireplace, garage and modernized. $125,000. ML. For detail and viewing call:
HERB McDANNOLD 384-6768
the Permanent 382-9191

7 SUITES

Large character home converted to 7 suites, FP's in two, approx Gross $18,800, net $14,800 BDS. Sound mechanical condition, fire alarms, emergency lighting, numerous furnishings incl. New MLS. $120,000. For detail call.
HERB McDANNOLD 384-6768
the Permanent 382-9191

4 SUITES

E-Z care conversion in excellent condition; central location, steady tenants. Approx Gr. $11,000 net $8,800 BDS. New MLS. $*0,000 incl some basic furnishings. To investigate call.
HERB McDANNOLD 384-6768
the Permanent 382-9191

P.R. B
P. R. BROWN
AND SONS LTD.
"The People to See"

BRENTWOOD DRIVE SXS DUPLEX

A real opportunity for retirement, live in one side, let the rent from the other pay all the expenses. Immaculate, quality built duplex on a 100'x140' lot, near marina's. Each side contains 2 BRs, LR, DR, kitchen O-O-M heat. Price only $117,500.
AL VICKERS
Res. 652-2257 Off. 385-3435

INVESTMENT

4 suites. 851 Esquimalt Rd. Asking $95,000. MLS.
DAVID SCOTT Ph. 385-3435

FIVE HOUSES

Total price for the 5 houses and property in the city of Victoria. $375,000 FIRM. CLEAR TITLE. SEE PETER BROWN OF P. R. BROWN & SONS LTD. 385-3435

REALSPAN
PROPERTIES LTD.
846 BROUGHTON 388-6454

FORT STREET OFFICE RETAIL

PRICE $498,000

Vendor will carry large 1st mortgage at 12%. For further details call
JOHN F. COLWELL
388-6454 592-9828

SUPER LOCATION

10 self contained bachelor apts. Separate meters etc. Always rented. Grossing $22,000 plus. 1st Mtg. $88,500 at 11¼%. 5 blocks to city hall, top of hill on Pandora. $188,500.

9 SELF CONTAINED, 1-BD APTS.

Top of hill on Catherine St. Views of city and hills. Close to city centre. An easy purchase by Agreement for sale. Grossing $19,000 plus offered at $188,500.
Call: Mike Russell 388-9729
National Trust 595-2121

CONVERSION

Building is in good repair on a quiet street close to town in the Jubilee/Stadacona area. Consists of 5 self contained units showing good return. Offered at $104,500.
Off: 595-2121 384-8075 Pgr. 682
LARRY LINEHAM

ANOTHER CONVERSION

Close to Jubilee hospital and City. Consists of 3, 1 bedroom suites and 3 housekeeping rooms, showing good return. Offered at $109,900.
LARRY LINEHAM
Home: 595-0134 384-8075 [illegible]

BB B
ROWN
ROS on
LANSHARD
"People Helping People"

CLOSE IN RENTAL

Large older conversion in top condition. 8 Fully furnished rooms. Gross rents in excess of $1,100 per month. Increases due. Priced to sell at $89,000. Exclusive viewing by appointment with:
JIM MASSEY 385-8226
TED KAY 385-4086
or 385-8771 (anytime)

PATTERSON
CONSTRUCTION LTD
Office 386-6301 Eve. 656-1455

INVESTMENT TAX SHELTER

New duplex units direct from builder. CCA plus cash flow guarantee and management.

JUBILEE DUPLEX R-3.2 ZONED LOT

Excellent locaton for rentals and good holding property for future. Two large suites. Main floor 2-BR suite 1300 sq. ft. Upper floor 2-BR suite 1000 sq. ft. Present owner may stay as tenant on main floor if desired. New MLS. ASKING $129,000.
MIKE MCKENNA, 382-8101 off. or 592-3611 res.
National Trust (Douglas)

244 REVENUE PROPERTY

EXCLUSIVE

FIRM PRICE $350,000.

- ★ 16 suite apartment block
- ★ Good location
- ★ Hardwood floors
- ★ Balconies
- ★ Clear title

Sorry, no subs, this is all I have left.

SEE
PETER BROWN
of P. R. BROWN & SONS LTD.
385-3435

RESTAURANT & MOTEL 457 ISL. HIWAY FRONTAGE

$235,000

6 Cabins and Trailer pad with Restaurant. Can be expanded Addition is on. Vendor will accept trades and carry some financing.
PADDY MCPEAKE
743-5385 or office 382-8101
National Trust (Douglas)

4 SUITES $110,000

CENTRALLY LOCATED in the Cedar Hill/Hillside area, grossing $12,240 per annum. Low maintenance, immaculate condition, interior and exterior redecorated. NEW MLS. For details please call Doug Munro, 386-3585, 477-0718. Victoria Realty.

SxS DUPLEX $67,500

Priced to sell this 2 BR, each side, duplex is in good condition. Ideal as an investment or owner occupied plus revenue. MLS.
ELEANOR BRAY
477-0141 592-1130
CONNY YASEY
477-0141 477-8751
the Permanent

PRIME FAIRFIELD

10 housekeeping units near Vancouver and Fairfield Streets. Situated on 60'x120' apartment zoned lot. Could be greatly improved. Present income — $955 per month. Vendor will consider some financing. $97,500.
385-7744 BILL WEISS 598-8443
GARDNER REALTY (79) LTD.

CONDOMIMIUM 21 SUITES

All Strata Titled, only 4 yrs. old, CCA class 32 building, with 5% tax saving. Owner will consider a good home on exchange on this building. Full price $739,000. Call HAROLD WARE office 386-6164, res. 385-1580. CASTLE PROPERTIES LTD.

MONEY MAKER MAKE AN OFFER

Gross income over $26,000. Net income over $20,000. 14 rentals, asking $174,900. PRESENT ALL OFFERS — MUST SELL!!!!! ML.
PETER PRIMGAARD 595-0306
Seaspray Properties Ltd.
477-7131

MONEY MAKER 4 APTS. TOP 2 FLOORS

Commercial main level, built 1974. Gross income $29,520. Expenses before financing $3,910.95. Price $235,000. Call 388-6258 GERRY FINNIGAN — CEDRIC STEELE REALTY LTD. 388-6258. MLS 046656.

1st Mtge. At 10¾%

-Class 32 Tax Shelter-
28 Ste. townhouse-type units. 2 yrs. old. Good central island location. Try part trade or paper. Total down payment $225,000.
Wayne Nelson 438-1117
Oak Investments 876-8851

NO AGENTS. SPECTACULAR water, mountain views. Modern 2500 feet duplex. Low interest financing to 1989 possible, plus $1000 written rental guarantee. Authorized tax right off. One/both sides. Total $125,900. Appointment. 478-9931.

LOVELY CHARACTER HOME with revenue. Owners suite 3 BR with den and lovely fireplace plus two other rentals priced at $84,500.
ALEX TAIT 477-8522
BEN GREIG 598-3105
OCEAN CITY REALTY LTD.

GOOD SELECTION of SxS Duplex properties. All shoping excellent premise in the right areas.
GARY WILLIAMS
Royal Trust 384-8001 Pgr.

NEW SXS DUPLEX

Qualified investment for 5% CCA, 3 bedroom each side, beautiful cul-de-sac, easy garden, offered at $139,500. 595-0587

APARTMENT BLKS AVAILABLE

Contact Bing Richards 388-7868, 388-5464 Pgr. 732.
DUNSMUIR PROPERTIES LTD.

LARGE OLDER 3 BEDROOM house with inlaw suite on 2 lots, Dallas Rd. area. 479-5116.

HANDYMAN'S SPECIAL. Duplex, Vic West area. Solid but needs TLC, $59,900. 477-6715.

245 REVENUE PROPERTIES WANTED

APARTMENT BUILDINGS needed for 3 qualified buyers. Contact Mr. G.T. Locke, The Permanent Trust Company, 17th floor, 701 West Georgia, Vancouver, 682-6611 or 937-3257 (res)

FEDERAL EMPLOYEE would like to purchase revenue property, preferably SXS duplex. Write PO Box 5271, Victoria, B.C.

OLDER HOUSE WITH POTENTIAL for sub-dividing into multi family use. 383-3704.

247 COMMERCIAL OR INDUSTRIAL PROPERTIES

W
WESTMONT
REALTY 1980 LTD 388-4434

COMMERCIAL AND HOUSE

Located in the Gorge-Tillicum area, is this excellent holding property. Good revenue now, and still better in the near future. Total lot size is 15,870 sq. ft. on approx. 158.7x100. Priced at $238,000. For complete details contact:
388-4434 RICK KINNIS 477-9394

POTENTIAL FOR COMMERCIAL

This modern three-bedroom home with full basement sits on a main intersection with excellent possibilities. There is approx. 6800 sq. ft. in this lot and the adjoining lot is also the same size and available at the same dollar. Priced at $92,000 each. For complete details contact:
388-4434 RICK KINNIS 477-9394

THREE HOMES IN THE GORGE

PRICED FROM $62,000 TO $76,000

Two and three-bedroom homes on large lots located close to the Gorge Shopping Centre. These homes have great potential as holding properties in the future. All three homes are tennanted. For complete details contact:
388-4434 RICK KINNIS 477-9394

247 COMMERCIAL OR INDUSTRIAL PROPERTIES

FOUR ACRES ZONED 2.07 ACRES RESIDENTIAL AND 1.94 ACRES LIGHT INDUSTRIAL

Property located close to Victoria on Sooke Road. Present site of a Cedar shake mill. 1152 square foot double wide mobile home. Machine shops and office. Good wells and drainage. An opportunity to set up business on a good road system and yet be able to live very close by. Exclusive with Pemberton, Holmes Ltd., 1000 Government St. For complete details call James Park, 384-8124, 652-4119 (Res.) or Mildred Stapells, 384-8124.

LIGHT INDUSTRY ZONED

Conveniently located on busy street. Small business property M2 ZONED. Good size store at front with 3 BR living area at rear has large LR/DR. Large dble garage. At present fish and chip business. ML46624.
477-0141 Dave Roberts 477-1317
477-0141 Wally Michaels 477-4884

VERY VISIBLE CORNER!

1. Zoned CS1 — Douglas St. — 25,000 sq. ft. corner lot. Would make great drive-in location. 2. 3 lots ZONED CS1 — $59,000 each. Vendor will trade for revenue etc. EXCL.
MARJ THOMPSON
477-0141 658-5584
the Permanent

NT National Trust Realtor
Hillside Mall 595-2121
3440 Douglas 382-8101

ROYAL OAK

Approximately 112,000 sq. feet in this prime industrial Park near the new Grays Beverage Building. This area is just starting to go, underground services will be underway soon and the M3 zoned property is offered at $450,000 (approx. $4.00 per sq. ft.) which represents good value. Please phone for detailed information.
Res. 656-5267 Office 595-2121
gray laite

28,673 Sq. Ft. Hillside Ave.

Super commercial property in the middle of some of the most desireable land in Victoria — currently occupied by 14,000 sq. ft. warehouse fully leased at 2813 sq. ft. office building currently being offered for lease. Enquiries with respect to purchase on an asking price of $460,000 and for lease of the office building itself are invited. Call for prompt service.

THE ZIEGLERS,
592-1768, or
384-8075, Pgr. 310
SEASPRAY PROPERTIES LTD. 595-3151

17 UNITS VIEW ROYAL

Recently redecorated and ready for the summer season. Offers a good mix of kitchenettes and sleepers together with a 3-bdr. owner's suite. Owner is anxious to sell and has reduced price to $289,000, will also consider small trades.
LARRY HADDON
385-1431 592-7735
British American Realty Ltd.

OFFICE SPACE FOR SALE

Did you have to move again? Why not buy your own office space? This strata office can be one or three. Vendor will decorate to suite. In a very active area of Victoria. Parking at the rear of building. Asking $55,000. Please call PHYLLIS COUTTS at 598-3321 (Bus.) or 388-9563 (Res.)
JACK MEARS OAK BAY REALTY

DUNSMUIR 388-7868

—Chinese HERITAGE
—Brick building
—9600 sq. ft.
—Heritage programme
—Will provide some
—Assistance
—$160,000
—Call Ken Iversen
—656-0236

★ COOK/YATES ★ $58,900

2 Bedrm. home on a commercially-zoned lot in the heart of downtown. Great holding property. Drive by 1317 Cook St. and then phone for an appt. to view. MLS.
DONNA HUGHES
477-7291 384-8075 (Pgr. 1194)
D.F.H. REAL ESTATE LTD.

HOTEL SITE

Downtown Victoria, 17,166 sq. ft. zoned C.A. 4 (Hotel Apartment or Commercial) with maximum 51,498 sq. ft. site coverage in 7 storeys with Penthouse. Vendors will seriously consider all offers for early completion on asking price of $725,000.
EXCLUSIVE
LEE WROBEL
388-6275 pager 2285
British American Realty Ltd.
385-1431

VIEW ROYAL

Brand new listing and very happ[illegible] offer over 12,600 sq. ft. of commercially zoned property on highway, suitable for bicycle shop or rentals, bakery, drug store, doctors office. Residence over store or office etc. Large parking potential. Full price $85,000. Contact
477-0191 RON SEDGER 477-5945
Royal Trust

COMMERCIAL

Small commercial conversion, approx. 100 sq. ft. plus sep garage for storage. Presently tenated. Less than mile to city centre on busy thoro-fare. New ML. $74,000. 2 storey family home or next lot also available. For detail call.
HERB McDANNOLD 384-6768
the Permanent 382-9191

LANGFORD CENTRE APP. $4.75 PER SQ. FT.

Good level site, large useable bldg. Suggested use, housing complex integ. commercial or could be all commercial with re-zoning. $534,500.00. Approx. 113,000 sq. ft. Interesting property. (MLS). Call:
ROMA MOLYARD 384-4827
Royal Trust 384-8001

SUPER BUYS!

All or part — 2.9 ac Industrial/Commercial at only $4.00 per ft.
One acre office commercial $260,000.
1.9 ac Industrial/Commercial asking only $330,000. MLS.
Phone Bruce Davenport 592-0995.
GLENGARRY REALTY
479-7138

Medical Profession

A proposed site for a small clinic or offices on a parcel of land of approximately 10,900 sq. ft. situated next to a planned ambulatory care hospital — realistically priced at $90,000. For further information call Patrick Snow, 592-3931 or Island Homes Realty Ltd., 386-7545.

247 COMMERCIAL OR INDUSTRIAL PROPERTIES

Development Property Fantastic Exposure

MOTEL - LODGE - INN - RESTAURANT - LICENCED PREMISES, etc. 5.85 acres - corner lot - frontage on Trans Canada Hwy and alternate Highway 1A. Zoned.
Victoria Press Box, 171.

FOR SALE OR RENT STRADA TITLE OFFICE SPACE. 1144 FORT

Parking, air conditioning, carpet, elevator. Prime location. Ready for August 1, 1980.
386-1417 or 595-6319

6 ACRES INDUSTRIAL LAND

Under $2.00 sq. ft. North Saanich. Close to highway etc. Call GERRY FINNIGAN 388-6258 CEDRIC STEELE REALTY LTD.

DUNCAN COMMERCIAL

1) 1800 square foot highway frontage, 10'X12' loading door, office and showroom available. July 1.
2) 1030 Square feet on Allenby Road, 12'X12' loading door, 1 unit left. 746-4032.

FOR LEASE, INDUSTrial/Commercial land in Victoria. Short term or up to 35 years. One site approximately 21,000 sq.ft., one site adjoining approximately 12,000 sq.ft. Phone Ron 656-1125, Evenings 656-1240

INDUSTRIAL LAND

½ acre in prime Royal Oak Industrial Park. For details call:
CHARLES ARNOLD
592-6454 385-9741
HENDERSON REALTY LTD.

EQUITEX INVESTMENT REALTY
Commercial & Investment
CONSULTANTS 386-6071

250 HOUSES FOR SALE

the Permanent
For Sale
702 FORT ST. 382-9191
BOB HUGHES — MANAGER

OPEN SAT/SUN 2-4 3220 Wascana

Affordable family home of 2 or 3 bedrooms, sep dining room, full basement. All aluminum windows, rock stucco exterior. Quiet private sundeck on a 50x197 level lot. Quick possession. MLS. $59,900.
FRANK BOUSFIELD
382-9191 382-4968

GREAT STARTER

3 bedroom strata duplex. Located on a quiet street in Langford, offering a cosy living rm. with a free standing FP, 1½ baths, laundry rm. on main, beautiful back yard and a good assumable mortgage. Only $48,500. MLS.
PAT O'BRIEN
382-9191 384-3774

OAKLANDS

High on a hill, excellently maintaind two bedroom bungalow with separate dining room plus eating area in kitchen with laundry off. Cosy firepace in bright living room, ½ basement has drive-in garage. Good yard with lots of trees and shrubs. New MLS. $73,900.
JEAN THORNDYCRAFT
382-9191 477-9113

YESTERDAY REVISED

This fully renewed duplex will surprise you with its spaciousness. Two three bedroom suites, plus [illegible] bedroom in-law above. Bright, spacious, stained glass, cedar shingle on exterior. Well worth inspecting. MLS.
JACK GRANT 477-8172
SIMON FLETT 592-7451

ESQUIMALT

—2 bedrooms
—Services updated
—New bathroom
—Large lot
—Price $56,900. MLS.
FRANK SALE
382-9191 ANYTIME

CHARACTER HOME

4 bedrooms, large kitchen, separate dining room. Full basement. Apartment zoned land. Possible commercial development. Price $67,500. MLS.
FRANK SALE
382-9191 ANYTIME

LARGER HOME

2 storey on duplex zoned lot. Approx. 1800 sq. ft. 3 BR with unfinished full bsmnt and sep garage. Central Park location. Presently tenanted. New ML. $70,000. Adjoining property also available. For detail call.
HERB McDANNOLD
382-9191 384-6768

SUPERB

A perfectionist's dream. Can you visualize a 3,000 sq. ft. 2-BR home? Can you imagine the size of the gracious rooms? All finished with finest quality materials, workmanship, decor, hardware and lighting. Built-in '78. The home contains the latest in modern amenities and conveniences. Energy-wise insulation, thermopane and zoned hot water htg. Spacious T/O with 24' LR, separate 18.5' dining rm, 22' entry hall with grand staircase. Dream kitchen with bkfst rm and adj. Family rm. Panelled den with 2nd FP. Not large enough? There is an addn. 600 sq. ft. ready for development. Situated on 100'x139' E-Z care lot in the convenient Gonzales area close to sea, parks, shopping, golf, etc. Could not be replaced at the $260,000 price. If you are a truly quality home in this price range. You owe it to yourself to call for an appointment for personal viewing.
HERB McDANNOLD
382-9191 384-6768

RETREAT

Fabulous Sea and Mtn. views. Quality built '74, 3 BR, 2 bath, den, fireplace in LR and fam rm. Jennair range, oven dishwasher. 2 car garage, sundecks. Sep modern guest cottage. 1.15 acres landscaped, ready for tennis court, greenhouse and pool if desired. On Sea Side Dr. at beautiful Sherringham Point. ML. $135,000. For detail call.
HERB McDANNOLD
382-9191 384-6768

FAIRFIELD

Legal SxS duplex on sunny easy care lot located on quiet Masters Rd. Most appealing, 2 BR. each side, fireplace in LR, DR, mn. flr. laundry and strg. Immediate possession owners side. New ML. $132,000. For detail and viewing call.
HERB McDANNOLD
382-9191 384-6768

the Permanent

SUPERB VIEWS from GONZALES HILL

LOOK OVER Oak Bay and Haro Strait to Mt. Baker, Victoria city to Salt Spring Island, Juan de Fuca Strait to the Olympics, all from your living room, dining room, master bedroom and kitchen. Over 2700 sq. ft. finished, 4-5 bedrooms, tudor rec room with fireplace and bar. A parkland ½ acre on a culdesac away from traffic, 5 minutes to downtown Victoria. $175,000. 598-1737. Private sale.

250 HOUSES FOR SALE

Royal Trust

OPEN HOUSE 9935 BESSREDGE SAT. & SUN. 2-4 p.m.

Near-new no-step 3 bedroom home situated on a cul-de-sac in Sidney within strolling distance to all facilities. Follow the signs at Beacon and Seventh. Be sure to ask about the heating costs.
477-0191 LEONA BRICE 598-3580

ROYAL OAK RANCHER

—Beautiful valley view
—Large, formal dining room
—3 bedrooms
—Located under Broadmead
—Excellent financing
—Priced to sell at $85,900
Call
JIM RESLEIN
477-0191 477-0952

HIGH TATTERSAL

If location is important then this immaculate, family home is for you. Total 2300 ft. of living area. 3 bedrooms, 3 bathrooms, sauna, large living room with unique fireplace. For the creative, a bright sewing room plus a soundproofed work shop. Great minimum-care lot. All this on a quiet cul-de-sac. $106,500.
JUDIE NOWIK
477-0191 477-2115

EXECUTIVE FAMILY

Drive by 3800 Campus Crescent in the University area and call me to view this charming, 2-storey home. Leaded-glass windows, spacious, sunken living room, dining room, panelled family room with fireplace, 3 bedrooms up with a 4th or den-cum-office on the main. 3 baths. An ideal family home exclusively listed at $149,000.
MERYLE HAYS
477-0191 721-3301

LAST OF LOW PRICES

SOME SEA & MT. BAKER VIEWS
—Spacious living and dining room
—4 bedrooms — 1½ baths
—Full basement with potential
—75x267 lot — Built 1973.
New MLS. Assumable, low interest rate mortgage, pleasant sundeck. $89,900.
477-0191 SYL SHUMKA 595-1337

BRENTWOOD

Gardening. Chickens and agricultural beauty on almost ¾ of an acre. This 3 bedroom home with living room, (ocean and mountain view) dining room, greenhouse, chicken house, tool shed, 60 fruit trees, and approval for subdivision is a good buy at $109,000.
EARL REYNOLDS
477-0191 479-0007

NEW LISTING FAIRFIELD $87,900

Just listed an older 3 bedroom home in Fairfield area. Interior of this home has been completely renovated and features a spacious 13'x15' dining room, living room with attractive fireplace, large kitchen and 1½ baths. Exterior of house is in good condition but needs some paint and imagination. Electrical, plumbing updated, fairly new roof, fully insulated last year. Exclusive with
GALE CHRISTENSON
477-0191 477-7047

SIDE BY SIDE DUPLEX

On a large lot and close to the ocean in Esquimalt. Both sides feature 2 bedrooms, large living room plus kitchen with eating area. $75,900. Good financing. To view call
JOAN FRASER
477-0191 479-6663

GORDON HEAD RACQUET CLUB

—3-bedroom West Coast contemporary
—Vaulted ceilings 16 ft. high fireplace.
—Intercom — vac roughed-in and deck off master
—Super financing $52,000 at 11% due 84.
—Close to shopping, schools and Uvic.
—Priced to sell at $116,600. Call
JIM RESELIN
477-0191 477-0952

NEW LISTING COLWOOD $84,900

Delightful, three-bedroom home on quiet street. Five years old with large dining room, sliding glass doors to sundeck. Big rec room down with F.P. Call
OLE KNUDSEN 479-2764 or 384-8001

GORDON HEAD $119,900

Walton built, 1360 sq. ft. three bedroom on quiet street. Assume existing mtge of $61,400 at 10¼% due Oct./83. Call
OLE KNUDSEN 479-2764 or 384-8001

OAK BAY DUPLEX

Just listed. Located on one of Oak Bays loveliest streets, close to shopping and water. Both suites feature fireplace and separate entrance. Upper suite consists of two bedrooms and lower has one plus a den or study. Ideal owner-occupied situation. $149,000.
MRS. MARLYN WOODWARD
477-2722 or 384-8001

A REAL SWEETHEART

A 2 Bedroom, non-basement bungalow in absolute top condition plus an attached drive in garage. Located in town on a carefully manicured, fenced lot with a beautiful garden of flowers, shrubs, fruit trees, vegetables and lawns. This home radiates the love and kindness it has been shown and it's waiting for you to move in. Priced to sell at $52,900. Call Listing Salesman to view.
KELLY CHRISTIANSEN
385-5336 or 384-8001

ORCHARD AVE. S. OAK BAY CHARACTER

Just listed — lovely, large, family home, close to Oak Bay Marina. Living room with brick fireplace, separate dining room plus den with fireplace, all these rooms have hardwood floors and leaded-glass windows. Family kitchen with built-in dishwasher plus 2 bedrooms on the main and 4-piece bathroom. Upstairs 2 more bedrooms, a 2-piece bath and family room. Full, high basement with lane access to carport. $163,500. For viewing of this exclusive listing call:
MRS. MARILYN WOODWARD
477-2722 or 384-8001

GRACIOUS & ELEGANT!

This beautiful Broadmead home is superbly built and very unique in design and decor. Placed on a very pretty lot, it blends perfectly with its own natural surroundings. Over 5,000 sq. ft. and each room a delight! The foyer is breathtaking, L.R. with imported rock F.P. and separate D.R. are gracious, the kitchen and family area a dream, the den with rock F.P. is quite exquisite. 4 B.R.S or 3 and a most pleasant office. 4 baths, the master suite is sumptuous and the sauna a story in itself. The patio is sunny and the garden a subtle beauty. For further information and to view, please call
MARION HOPKINS 592-4351
BILL JENSEN
477-3340 or 384-8001

250 HOUSES FOR SALE

Royal Trust

GOOD VALUE! BROADMEAD!

Almost new — about 1700 sq. ft. 3 bedrooms, master large ensuite shower. Sunny lot. Easy-care inside and out. Well priced at $129,000.
CONNIE REYNOLDS 384-8075 #1210, JEANNIE DEWHURST 384-8001.

FANTASTIC VIEW

2 great, 2-level homes with unsurpassed views. Both with quality features and larger-than-usual rooms. If you want the best of both worlds, here it is. Priced at $248,000 and $259,000. Call now
CONNIE REYNOLDS 384-8075 #1210 JEANNIE DEWHURST 384-8001.

GREAT BUY GORDON HEAD!

Move into this great home now. 3-bedroom, custom split on large lot. 4th bedroom, 3-piece bath and rec room down. Double garage. Hot water heating. Vac system. Vendors have purchased. Must be sold. Offers on $170,000.
CONNIE REYNOLDS/JEANNIE DEWHURST 384-8075 #1210 or 384-8001

GORDON HEAD

Exclusive! Contemporary, 3-bedroom home close to Mt. Douglas Park. Family room off kitchen. July possession. $115,000.
CONNIE REYNOLDS/JEANNIE DEWHURST 384-8075 #1210 or 384-8001

SOOKE $69,500

Excellent, 3-bedroom home in beautiful condition. Large lot. Appliances included.
PETER TER VEER 479-1588 or 384-8001

CENTRAL SAANICH $87,500

Only 6 years old. 3 bedrooms on main. Nice dining room, 2 F.P.'s. Rec room and games room. Call
PETER TER VEER 479-1588 or 384-8001

NORTH QUADRA

2-bedroom, older home. Big sundeck. Full basement. $69,500.
PETER TER VEER 479-1588 or 384-8001

ELK LAKE AREA

Hobby farm $149,900. What a super setting 1.5 acres of level land, great 24x60 barn with hayloft. Charming, 4-bedroom home. Full basement.
PETER TER VEER 479-1588 or 384-8001

DEAN PARK

Fantastic view of Ocean Islands. 15,000 sq. ft. full serviced lot. $72,900.
PETER TER VEER 479-1588 or 384-8001

CONDO

1 bedroom and den. Downtown location in prime concrete building. $74,900.
PETER TER VEER 479-1588 or 384-8001

1) AFFORDABLE QUALITY

Immaculate, 2-BR, no basement home with F.P., att. garage, sep. workshop and much, much, more. Be sure to see this excellent new listing. OPEN HOUSE SUN. 1-3, 3241 ALBION.
GARY WILLIAMS 384-8001 pager.

2) LANSDOWNE SLOPE!!

Recently listed and just reduced. A fast sale and early possession is required on this excellent, 4-bedroom, family home. Features include — plaster finish construction and cove ceilings, with hardwood through-out the main. Dining is in-line with living room and the kitchen has laundry and eating area adjoining. The home is really spacious and bright and offers nice views of the Olympics on a clear day. The property is mature, well-landscaped and peacefully quiet. But, best of all, this home is a good buy in a market that is going by-by. Call me and see it today. $99,500.
GARY WILLIAMS
384-8001 (on pager)

3) FOR SALE BUT HURRY!

Truly exceptional 2-acre residence offering optimum structural excellence with perfect functional arrangement. 3 B.R.'s and 4 baths. Inside parking for 4 cars. Master B.R. with full ensuite and private sitting room, all electric, fully insulated thermo windows. Intercom and vacuum system throughout. Workshop with sep. power supply. The property is private, easy care and gorgeous. Only 3 years old, this home is better than new and no expense has been spared in its creation. This home will be off the market for the summer if not sold immediately. Do yourself a favour and see it today. $179,000. (MLS). GARY WILLIAMS 384-8001 (on pager)

4) THIS BIG OLD HOUSE

is looking toward a great future with 3 types of potential possible. — $67,000 (MLS).
GARY WILLIAMS 384-8001 pager

SAANICH WEST

[illegible] everything in mint condition, 4 BRs, 3 bathrooms, living rm. with fireplace, separate dining room, excellent kitchen, family room, games room. Extra parking. View by appointment. Asking $99,500.
Jessie McGrath 479-3982, 384-8001

PRIVACY AND SECLUSION

Predominates in this lovely country estate near Pearson College. Flexibly planned to accommodate either a family or couple in a natural setting of approx. 10 acres. The residence is a very pleasant, modern, custom structure built to the owners exacting standards that include a gracious entry highlighted by sculptured stained glass windows leading to 2 bedrooms, large living room and sep. dining room and color-keyed spacious kitchen. Energy efficient with electric heat and 2 heatilator fireplaces. Property includes a seasonal stream, barn, chicken house and 1500-gal. well. We urge you to call for appt. to see this fine home offered at $215,000 by
JEANNIE DEWHURST 658-8980
CONNIE REYNOLDS
479-0007 or 384-8001

BIG, BEAUTIFUL HOME IN UPLANDS

A lovely home situated high on a park-like setting of .63 of an acre. Gracious, large living room with marble fireplace, wet bar, large, separate dining room. Big family kitchen with built-in stove and double ovens and adjoining family room with F.P. Cosy den with 3rd fireplace. Up a circular to 6 bedrooms and 2 full bathrooms. Full high basement with partially-finished billiard room. MLS. $295,000.
MRS. MARILYN WOODWARD
477-2722 or 384-8001

250 HOUSES FOR SALE

Royal Trust

GOOD QUALITY GOOD VALUE

are found in this fine, family home on a quiet cul-de-sac in Saanich West uplands. 3 bedrooms, 1½ baths, plus extra large rec room. Near schools and community services. Won't last long at only $87,500. MLS.
477-0191 ROB FRASER 595-7505

LARGE HOME LARGE FAMILY 2 YRS. OLD $107,000

3,000 sq. ft. finished and 1500 more ready to finish in this executive-type home located on Willis Point. Quality throughout on ½-acre, easy-care lot. Owner leaving.
VIVIAN ROBERTS
477-0191 477-0281

COMFY OLDIE TRY YOUR OFFER

Near Mayfair Centre. 3 bedrooms, big kitchen, L.R., laundry and 4 pce. bath on main floor. Full basement, deep, deep, lot. Excellent garden soil. Listed at $69,000. No reasonable offer refused. (MLS). ROMA MOLYARD 384-4827 or 384-8001.

BOORMAN'S
BICO
612 Fort St.
386-7521
2045 Cadboro Bay Rd.
595-1535
BOORMAN INVESTMENT CO. LTD.

OPEN SUN. 1:30-4:30 SOUTH OAK BAY 1092 NEWPORT AVE.

Personality plus! This home has been superbly renovated to retain as much of the original 1914 character as possible, yet provide you modern convenience. A superb kitchen with oak cabinets, built-in cook top oven and dishwasher; four bedrooms and three baths; basement height is adequate for future development if required. Some exterior painting still to be done. — Come and select your colours. MLS 46821.
DOUG CODDINGTON
Off. 595-1535 Res. 595-0795

LOOK AHEAD

A newly completed home on the entrance of a new development of seven homes bordering Cedar Hill Golf course is now ready for occupation. The lot has been landscaped. 1300 sq. ft. on main floor of three bedrooms, 1½ baths, separate dining room, excellent kitchen and living room. Two sundecks. Lower floor imposing entrance foyer and den or fourth bedroom and room to expand. Two car ports. Price $112,500 MLS. 45680. Call JOHN JENKINS 595-1535 or 388-5464 Pager 582.

10% MORTGAGE

Apart from the attractiveness of this character home in FAIRFIELD the fact that there is existing a large 10% mortgage assumable to qualified purchaser and running to Jan. '84 makes this opportunity an exceptionally good proposition. 1250 sq. ft. on main and 500 up, basement ideal workshop. Easy care yard, well cared for and many bonus items. Call to view and discuss. Price $97,500,
JOHN JENKINS
388-5464 Pager 582 Off. 595-1535

LANSDOWNE SLOPE SUNNY EXPOSURE MOUNTAIN VIEWS

Immaculate 3 bedroom home featuring family kitchen, separate dining room, entertainment sized living room with fireplace. The professionally finished lower level contains billiard room, family room plus lots more. Placed on a 60x140 garden lot. Priced at $126,500. Please call:
GORDON ADAMS
Res. 592-1353 Off. 595-1535

OAK BAY TUDOR SUNNY CORNER LOT

Truly a delight, a picturesque treed and garden lot. This 2 storey 3 bedroom residence emitts a gentle life style; featuring on the main floor large living room with fireplace, separate dining room, den with fireplace, with a family kitchen. The upstairs bedrooms are large and one contains a master with ensuite. Plus a full basement. Asking $143,750. EXCLUSIVE with
GORDON ADAMS
Res. 592-1353 Off. 595-1535

GORDON HEAD

Excellent residence in prestige Arbutus area. Very well built with excellent planning and features. Two years old. Spotless throughout, a joy to show and own. Owners have good reason for selling it. Realisticaly priced at $167,000. MLS 46385.
OLGA ZACHARY
Off. 595-1535 Res. 592-2265

WILLOWS

Is the French immersion program at Willows school one of your requirements — or just an excellent location near Willows Beach? A very spacious and airy 1½ storey home solidly built in 1934, with 3 or 4 bedrooms and two full baths. Some of the many npecial features: fenced private yard, hot water heat, deck off family room — call for more details on 1929 BEACH DRIVE, asking $167,000, (all offers will be considered). MLS 46906.
DOUG CODDINGTON
Off. 595-1535 Res. 595-0795

DELIGHTFUL OLDER HOME DOUBLE LOT

May be subdivided to create additional corner view lot. Big bright comfortable 2 storey house in charming rural atmosphere with excellent city bus service at door. 8 rooms plus 2 sun porches and full bsmt. Approx. 2400 sq. ft. Open to offers at $97,000. (MLS).
383-2700 JOHN PLATT 386-7521

2 BEDROOMS ASSUMABLE MORTGAGE

Attractive cosy, comfortable bungalow on large well-landscaped lot on short cul-de-sac off Carey Rd., just 10 minutes from downtown Victoria. 19-ft. LR with stone FP, big family kitchen 15x11 and full high bsmt. with bright laundry area and 18x15 panelled R.R. Excellent parking. MLS.
386-7521 JOHN PLATT 383-2700

This Property Must Be Sold!!

OPEN HOUSE THURS. AND FRI., 7-9 P.M.
SUNDAY, 1-4 P.M.
ESQUIMALT
850 FLEMING ST.

Price reduced from $58,900 to $55,900. Use your first home grant of $2,500 or $1,000. Great value here! Lge. 16'x26' workshop under deck, 3-BR, spacious family room with bar and Franklin stove, utility room. Located in a good residential area, close to Rockland Elem. and Esq. High School, transportation, Gorge Vale golf course, etc. Large workshop would lend itself to operation of a small business from the house such as a beauty salon, woodworking, etc. Don't miss out on this one!! For viewing anytime call Hugh Yerex, 479-8169 or 592-2407. (MLS.)
MARGETTS & GOWER
OAK BAY PROPERTIES LTD.

250 HOUSES FOR SALE

990 FORT ST. 381-2233
OCEAN CITY REALTY

$75,900

4 Bedrooms! 2 Bathrooms! Extra large rec room. This home is situated on a large secluded lot in a cul-de-sac of well-cared for homes. Owner has been transferred and anxious to sell. EXCLUSIVE with
ALEX TAIT 477-8522
BEN GREIG 598-3105
Ocean City Realty Ltd. 381-2233

SUPER DEAL! $61,500

and $40,000 mtge. at 11¼% til 1982. 2-bdrm stucco home, fireplace, fenced yard. Phone NOW.
Melody Villeneuve
384-8563 or 381-2233.

FANTASTIC VALUE SEEING IS BELIEVING

Gorgeous Mediterranean style home on 2 acres. 3000 sq. ft. of gracious living area, gourmet kitchen with built-ins galore, rec area, 3 baths plus powder room and many more features you must see for yourself. Priced way below replacement cost at $144,900.
Melody Villeneuve
384-8563 or 381-2233

LIFE BEGINS IN FAIRFIELD

First time offered and polished until its gleaming this 28-yr-old, 2-bdrm, 2 FP, 2 bathroom, fully landscaped home boasts a good legal suite in the full high bsmt. Separate double garage with easy access from its own back lane and so close to the sea, park and shopping. Put this excellent Fairfield home on your MUST SEE list! New ML. Asking $94,500. Call SHIRLEY PHILIPS, 598-5615 or BARBARA RAWLINGS, 388-4939.

CITY HOME $73,900

This home must be sold. Vendors leaving to the Mainland. Lovely two bedroom with one down as well. This home is a gardeners dream. Sunny sundeck and patio and bright sunny kitchen. Come and enjoy the roses round your door.
PAT FORBES 477-4118
Ocean City Realty Ltd. 381-2233

$83,500.

Looking for that good buy? Look no farther. Here is a beautifully built home in the Lakehill area. In-law suite if wanted. Large sundeck. Nicely cared for yard. Close to new shopping plaza and bus. 3 Bedrooms and one down. A well loved home. Great for that family.
PAT FORBES 477-4118
Ocean City Realty Ltd. 381-2233

GORDON HEAD EXECUTIVE

This home has everything — views, privacy, spaciousness, hot water heat, and it is drastically reduced for sure sale. Try your offer on $170,000.
J.J. and RUTH WILLIAMS
479-1163
Ocean City Realty Ltd. 381-2233

NO STEP LIVING

A new listing in quiet area of Colwood comprising 1270 sq. ft., 3 bedrms, large L. Rm with brick F.P. Large family kitchen. New rook and eaves and roughs, nicely decorated, lot over 12,000 sq. ft., circular driveway. Nicely and simply landscaped for minimum maintenance, several fruit rees. Call now. This won't last at $64,500. M.L.S.
JIM JONES
Office 381-2233 388-5464 Pgr. 691
Res. 479-0804
OCEAN CITY REALTY LTD.

NOW $85,900 OFFERS

MLS 45728 Gordon Head's best buy. Custom Built 4 level split. 2 Bathrm. Large spacious rooms. Beautiful home. Fenced yard.
PAT FORBES 477-4118
Ocean City Realty Ltd. 381-2233

WATERFRONT SEMI-SECLUSION

Overlooking beautiful bay. Wonderful sweeping views. Country atmosphere. Semi-seclusion. 3 bedrooms, plus terms. $150,000
H. BITTERMAN 381-2233

WINNIPEG CALLS

And that means you can be the proud owner of this spotless, no step beauty in the six mile area. Look it over at the OPEN HOUSE Saturday 2-4 p.m., then present your offer at 96 MARLER PLACE.
381-2233 ROY DUNBAR 592-1650

OPEN HOUSE 2-4 SAT. & SUN. 4046 CAVALLIN COURT EXECUTIVES ONLY $122,900

You can't find a lovelier home than this super full basement, 3 bedroom, cedar, contemporary. Beautifully decorated beauty at the low price of $122,900. Truly Bargain Price! Below appraised value! Instant Possession! Owners have 2 homes!
DIANE OR WALLY 381-2233 or 388-6275 Pagers 346 & 741.

HORSE SITUATION

2.2 acres; plus sep. lot — 2 bedroom home — Interurban area — New M.L.S. — Asking $105,000.
R.W. RHODES 381-2233

GORDON HEAD $91,500

Mature 3 bedroom home on quiet cul-de-sac. Basement fully finished. Could be in-law suite. Total finished 2300+ sq. ft. For details call
BRUCE A. COPP 477-1483

WHY WASTE TIME

Look at the best buys first
1—Deep Cove — New 3 BR home only steps to [illegible] beach $89,900.
2—Marigold — New 3 BR rancher. Landscaped. $65,900
3—Gordon Head — 4 BR — Large Estate type. View lot. $89,900
4—Gordon Head — 2 yr. old deluxe — executive type 4 level split — $125,000 firm.
DICK STROBL
477-0450 381-2233
OCEAN CITY REALTY LTD.

HOLDING PROPERTY

This charming, 2-3 bdrm home on Fort St. is an excellent investment. Zoned multiple dwelling. Separate dining room. Full basement, large kitchen, long driveway. A buy at $69,900.
ALBAN BOWES
479-5693 381-2233

WATERFRONT 2-3 BDRM

Choice location within 3-mile circle. Rumpus room and family rm. 2 fireplaces. Priced to sell. $135,000.
ALBAN BOWES
479-5693 381-2233

DUNSMUIR 388-7868

TRULY BEAUTIFUL

A true rancher of 1850 sq. ft., on ½ acre lot, just minutes from town. Large living room, with raised hearth heatalator fireplace of honey Onyx stone feature wall of planked cedar. Large formal dining area in line, sliding doors to sundeck. Den opens onto patio. Main bathroom has Jacuzzi jet tub, ensuite bathroom has Sauna, 2 piece service bathroom. Master bedroom is large 2nd. bedroom is good size, and wait till you see the kitchen! Lovely carpetting throughout. Workshop area in garage. MLS. Asking $140,000 and worth it.
KEN PORTER 388-7868

National Trust Realtor
Hillside Mall 595-2121
3440 Douglas 382-8101

OPEN 1 to 4 SAT. & SUN.

840 VIOLET

Brand new Cape Cod styling. Family room as well as a fine dining room. 3 bedrooms, 1½ baths, built-in vacuum system, Heatilator type F.P. Large corner lot just off Interurban enjoying the pleasant Colquitz beautification landscaping and not far (just far enough) from Playgrounds and Schools. Excellent at $84,900. See Anytime with JOHN RUSSELL DAYS 382-8101 or NITES 386-9574.

OAK BAY

Located in one of Oak Bays most desirable areas. RE: the LANSDOWNE SLOPE, sits this immaculate 3 or 4-bedroom home, living rm with FP, dining rm, Large 4 pce. bathroom, family kitchen with picture window in nook, overlooking a beautiful garden. Downstairs there's a professionally built family room with wet bar and built in under counter frig, bedroom or office, 2 pce. bathroom and laundry area. Drive-in garage, Professionally landscaped lot. HOME AND GARDEN SHOWS PRIDE OF OWNERSHIP. Call quick on this, at $119,500. Won't last long!!! To owners Exclusive Agents.
A. J. "Andy" ANDERSON
595-2121 388-6275
AUDREY GRIMSHAW
595-2121 592-0740

STARTER/ RETIREMENT $54,000

2-bdrm home in a good area of well-kept homes. Large level lot with view and wide driveway to separate garage. Original furnace, roof and gutters have been replaced and wiring and plumbing updated. ML.
595-2121 JOE MADAY 477-8746

MARIGOLD CAPE COD

Brand new. Immediate occupancy. Features include 3 bedrooms, 1½ baths. Living room with heatilator fireplace, family room off kitchen. Fully fenced and landscaped, built-in vacuum system, across from Park and Colquitz Beautification project. Hurry on this one.
ASKING $84,900
WAYNE BUTTERFIELD
479-7030 or Office 382-8101

OPEN HOUSE DAILY 2-4 p.m.

$68,900-$69,900
NEW RANCHERS
800 BLOCK MCKENZIE

3 bdrms, 1½ baths, sunken living rooms. Heatiltor Fireplaces. Landscaped. Immediate occupancy. For further info or prior viewing. Call
WAYNE BUTTERFIELD
479-7030 or 382-8101 off.

Sat. and Sun., 2-4 OPEN HOUSE

441 Viaduct

Within the 5 mile circle and close to the Royal Oak Shopping area. New home, 2 level, on about an acre, desirable land, 3 big bedrooms, 3 bathrooms, ensuite includes shower. The view from the living room is Pastoral, dining room, kitchen includes matching dishwasher, fridge and stove. Rec room with wood burning stove, double garage with workshop. 900 sq. ft. of living area. Now $104,900.
LARRY LINEHAM
595-2121 384-8075 pgr. 682

FAIRFIELD OAK BAY 14 YEARS OLD

3-BR home with 1½ baths — L-shaped living and dining room — fireplace — hardwood floors throughout — eating area in convenient kitchen. High basement with large family room — laundry area — storage and garage — fenced back yard with fruit trees. Asking $87,500.
RON CROW
595-2121 592-4989
382-8101 or Res. 385-2119

PANORAMIC VIEW

of the Gorge Vale Golf Course from the full width sundeck. Seven years old and situated on a high 80x185 foot lot in the Rockheights area. 2 levels, 2 bathrooms, 3 bedrooms, 2 floor to ceiling rock fireplaces. 3rd bathroom and 4th bedroom both roughed in. Double garage. Offered at $99,900. MLS.
LARRY LINEHAM
Off.: 595-2121 384-8075 Pgr. 682

COUNTRY LIVING

Within the 5-mile circle, and close to the Royal Oak shopping area. New home, 2 level, on about an acre, desirable land, 3 big bedrooms, 3 bathrooms, ensuite including shower. The view from the living room is pastoral, dining room, kitchen includes matching dishwasher, fridge and stove. Rec room with wood burning stove, double garage with workshop. 900 sq. ft. of living area. Now $104,900.
LARRY LINEHAM
595-2121 384-8075 pgr. 682

FERNWOOD AREA

Built 1958, 2-Bdrm, 1½ bathrooms. Basement garage — well kept fenced gardens. The house is convenient and well-maintained. Located on dead end street in quiet area close to bus and schools. MARGARET WILSON, 382-8101.

BRAND NEW CONTEMPORARY GORDON HEAD

Very much a home for today. An exciting design with impressive entrance and sweeping curved stairs to upper bedroom level. Sunken living room, family room off kitchen, vaulted ceilings, shake roof, cedar siding, double garage, just to mention a few features. Location is at the end of a cul-de-sac among other fine homes. MLS. $139,500.
MIKE McKENNA
382-8101 or Res. 592-3611

GRACIOUS HOME HUGE WORKSHOP ½ ACRE

Elegant living — dining. 3 bedrooms on main, one down. Den and family room. Two rock fireplaces. Ground floor office. Two bay 1000 sq. ft. workshop and garage, wired and plumbed. Lots of parking. Builders house. Excellent location. Exclusive at $189,000.
MIKE McKENNA 592-3611
NATIONAL TRUST 382-8101

National Trust Realtor
Hillside Mall 595-2121
3440 Douglas 382-8101

4 BDRM CHARACTER HOME

In immaculate condition. All updated on a super lot close to Oak Bay Rec Centre. Vendor says sell, so to view and make your offer on $78,500. Call:
A. J. "Andy" Anderson
595-2121 388-6275
pgr. 401

GORDON HEAD

Close to Rec. Centre and parks, is this immaculate 5 or 6 bedroom home with 2½ bathrooms, living rm. with FP, large family room with rock FP, extra large, bright family kitchen with sundeck off, over double carport. Ground floor could be 3 bedroom in-law suite. Excellent value at $107,500 with a large 10¼% assumable mortgage. To view call owner's exclusive agents:
A. J. "Andy" Anderson
595-2121 388-6275
Pager 401
AUDREY GRIMSHAW
595-2121 592-0740

FAIRFIELD DUPLEX

Attractive owner occupied duplex in a sought after Fairfield location. 2 bedroom suite on the main plus a spacious 3 BR suite up. Full basement, fenced garden, detached garage. An excellent buy at $129,000.
June Houghton 477-6185
NATIONAL TRUST 595-2121

FAIRFIELD BY THE SEA $82,500

Located on a pretty street close to the ocean, this immaculate 2-bedroom home is solidly built and has been well maintained. Living room with attractive fireplace, rec room, drive in garage and a fully fenced nicely landscaped garden. To view this exclusive listing please call
JUNE HOUGHTON
595-2121 477-6185

S X S DUPLEX

Located in lovely Central Saanich this attractive duplex is in mint condition. Each side has livingroom, dining room, kitchen, 3 bdrms, 1½ baths and thermo windows. Just 5 yrs. old, this is an excellent buy at $112,000. MLS.
JUNE HOUGHTON
595-2121 477-6185

HIGH QUADRA

Convenient to buses, shopping and PLAYFAIR PARK. Livingroom with attractive fireplace, separate dining room, 2 bedrooms and the bright kitchen leads to a private sunny patio. Full high basement with rec room or 3rd bedroom. Large Lot. $72,900.
JUNE HOUGHTON
595-2121 477-6185

4 BEDRMS.

$44,000 Mortgage 11¾%
$65,000

Fenced back yard with fruit trees, patio, modern kitchen. Liv. Rm. with F.P. and family room with bar, acorn F.P. plus 4 bdrms.
PADDY MCPEAKE
743-5385 or Office 382-8101

2 BEDRM FERNWOOD

Bring an Offer

Open to reasonable offer. 2 bedrm. fenced yard with garage, needs some work.
PADDY MCPEAKE
743-5385 or Office 382-8101

LOW DOWN $50,000 to $60,000

A few homes left in this price range in Victoria area. Some have good mortgaging already and may be assumed. Most have basements and 2 or 3 bedrooms. Good-size lots close to everything. For more info please call HAL BARBER 385-4995 or ART EVANS 386-0276. Office 382-8101.

LARGE HOUSE LARGE LOT

Attractive on the outside, uniquely different on the inside. Located on a fully fenced third acre plus, with grape vines, fruit trees and beautifully landscaped. 4 bdrms, master with 4 pc ensuite and lounge, family room, den, 2 fireplaces, 4 baths in all double attached garage and 20x20' workshop. Close to shopping and transportation in lovely Lakehill. MLS $147,000.
JUNE HOUGHTON
595-2121 477-6185

Open Sun. 2-4 p.m.

453 Oliver St.

Now Reduced

Overlooking Shoal Bay in one of Oak Bay's most delightful areas sits this beautiful 3 or 4 bedroom, 2 bathroom, character home in immaculate shape — wooden sash windows, hardwood floors, all are standard as is the view. $189,000.

Arbutus Waterview

[illegible] 3000 sq. ft., 4-BR., 3 bathrm. home of the highest quality located on a secluded .48 of an acre near the university. Perfect for family living, it features contemporary West Coast design incorporating skylights, huge picture windows overlooking the water, high vaulted ceilings, loft master BR with 5-pce. ensuite, formal living area, 3 fireplaces, den, sewing room and an excellent lower level devoted to family living with 3 good sized BR's, large rec. room, storage galore and laundry room. $285,000.

New Listing

A unique 3-BR, 3-bathrm. home with a high view and a beautiful bright location, perfect for someone looking for something really different. Solid quality construction developed on three levels, large LR, gourmet dining room, plus sauna, greenhouse and dark room. $199,000. Exclusive with the Zieglers.

360 Degree Views

A fantastic home with views that stretch from the Olympics to the San Juan Islands and beyond — well-maintained, it features 3-bdrms., 3 baths., den, rec room and large formal LR and DR, as well as super kitchen. $189,000.

THE ZIEGLERS
592-1768, or
384-8075, Pgr. 310

SEASPRAY PROPERTIES LTD./ REALTOR
595-3151

SEASPRAY PROPERTIES LTD./ REALTOR
1911 QUADRA ST. 386-3124
1175 NEWPORT 595-3151
1677 POPLAR 477-7131

OPEN HOUSE 3131 Wascana SUN. 2-4

Come by on Sunday to view this immaculate starter/retirement home. BRIGHT LARGE kitchen with breakfast area, remodelled bthrm., 2 bedrms. up with easy possible third down in full basement. Lovely yard, fully fenced in back. Asking $71,500. MLS.
RANDI COLWELL 477-7131

OPEN SAT. & SUN. 2:00-4:30

7778 Wallace Drive

$64,900

JUST LISTED — 2 year old cozy 3 bedrm home located in Central Saanichton offering COUNTRY ATMOSPHERE along with the convenience of all amenities nearby. IMMEDIATE OCCUPANCY can be arranged. Note LARGE ASSUMABLE 11% MTGE. Phone now for more info on this NEW MLS.
MAUREEN PICKUP
Bus. 477-7131 Res. 477-0463

OPEN SAT. & SUN. 2-4

994 Wordsley

Just off Lampson Street near the PLAZA. This CLEAN 3 bdrm. — BLUE and WHITE home sits high with some SEA and MOUNTAIN VIEWS — from the SUNDECK. SEPARATE DINING ROOM and rec. room with WOOD BURNING STOVE. Many more FEATURES are yours to discover by VIEWING this family home with me today!
$64,900
EILEEN MARTIN
477-7050

OPEN HOUSE SAT. & SUN. 2-4:30

4058 Grange Rd.

$72,900

An amazing bargain in today's market. Huge lot 60x198. LARGE home with 4 bedrms., fully developed up and down. DON'T MISS THIS ONE.
DOUG POSKITT 382-4376
BEV MORTON 383-8810
or 477-7131

LOCKHAVEN VIEWS

Tastefully decorated, the VIEW is SUPERB. Almost 1-acre manicured and treed lot. Master bedrm. with 4-pce. enste. and BEAUTIFUL BRIGHT kitchen has eating area and cozy corner for your comfort to enjoy the most MAGNIFICENT VIEWS. A PLEASURE TO SHOW. Asking $298,000. For viewing please call:
GRETA 383-4755
or 477-7131

WEST COAST SPLIT

MARIGOLD AREA
$106,900

Brand new and completely finished both inside and out, this lovely 3-Way SPLIT is just waiting for a family and its furniture. Very LARGE kitchen featuring TEAK Cabinets and SUNKEN Family Room off with WOOD-BURNING STOVE. Sep. Dining, LR with BEAUTIFUL ROCK FP., 3 bdrms. (incl. 4-pce. ensuite off master), Large Laundry room and DRIVE-IN Garage. A GREAT HOME with a GREATER VALUE so call to see it today!
RANDI COLWELL 477-7131

SEE THIS

Neat 2 bdrm. bungalow with a well kept garden. You'll love the low price of $54,500. This home is priced to sell so ACT QUICKLY ML.
477-7131 KEN WILKE 382-9527

SEAVIEWS and PRIVACY

—3 level split
—Central Saanich
—3 Bdrm and fam rm.
—Loads of space
—$129,000 ML.

KEN WILKE
477-7131 382-9527

LOW COST LIVING

Front to Back duplex, live in the front 2 bedrm suite and RENT the rear 1 bedrm suite to help pay the mortgage. WELL PRICED at $59,500.
JACK REDMOND 477-7131

RARE & WELL DONE

describes this charming family home. The original woodwork has been preserved and compliments the traditional decor. Designed for family living you'll find 3 bedrms, formal living and dining rooms, fam. room off kitchen. Full height basement complete with sauna and shower. Priced at $79,900. ML.
JACK REDMOND 477-7131

EXECUTIVE TOWNHOUSES ROCKLAND

Have your choice of one of two townhouses located in one of Victoria's most prestigious areas. Each unit features 3 bdrms., 3 bathrms., lovely kit. with all appliances, kit. nook, B.I. laundry area, sep. Dining, Living Rm. with F/C fireplace, front and rear garden/patio areas — 2 parking stalls, Bi-level unit without basement — $114,900. Tri-level unit with basement — $119,000. Note to investors: 5% C.C.A. available. To view please call:
RANDI COLWELL
477-7131 (24 hrs.)

SIDNEY $65,000

See this 2-bedrm. full basement 3-yr.-old BARGAIN. Only 2 blocks from town or the water. MLS.
DOUG POSKITT
382-4376 477-7131

GET MORE! For Your Money

$99,900 buys this modern 3-bedrm., full basement home, located in popular Gordon Head. Fully fenced rear yard contains an above GROUND FILTERED POOL. The large finished rec room HAS A SLATE POOL TABLE, 3 baths, ALL large rooms. AN ABSOLUTE MUST SEE!! MLS.
DOUG POSKITT
382-4376 477-7131

SEASPRAY PROPERTIES LTD./ REALTOR

NEW HOMES $100,000 - $150,000

Excellent Locations

Hudac Warrantee

Try our SOLID SOLD where Seaspray Properties GUARANTEES the sale of your home on the purchase of one of our new homes.
DOUG POSKITT
382-4376 477-7131

WHERE ELSE AT THIS PRICE

Can you invest in a 5-year-old home of 3 Bdrms., 1½ baths, fireplace and full basement. Priced at $54,900. MLS. To view this Strata duplex call:
477-7131 BEV MORTON 383-8810

$51,900

Older 2-bdrm. home, separate living and dining rooms and full basement on an easy care lot. Close to town and park. ML. to view call:
477-7131 BEV MORTON 383-8810

3160 QUADRA REVENUE

$78,900

Move into the roomy one-bedroom in-law suite on the ground floor or the bright, spacious main floor with its two bedrooms, fireplace, and hardwood floors. Either way the extra income will greatly reduce your mortgage payments while you gain equity on this rising market. To view call
BRIAN MARTIN 386-3124

NEW $89,900 SWAN LAKE 9¾%

Mortgage may be available if you act now. This home is on quiet street and backs onto a lovely park. ACT NOW!
CALL ME!!
386-3124 SPENCER LEE 598-0061

XMAS HILL HOME EXTRAORDINAIRE

Fantastic, unique, stupendous — this is it — only one-year-old — located in Xmas Hill area. Energy saver heat pump, sunken living room, Jenn-Air range, hand rubbed cabinets — SEE IT NOW. $159,900.
CALL ME!!
386-3124 SPENCER LEE 598-0061

Castle PROPERTIES LTD.

SIDNEY BRAND NEW!! $65,900

That's right, only $65,900 for this new three-bedroom rancher. Living room with fireplace, four-piece bath and laundry room. Buy now and choose your own carpet colour. For more info and apts. to view this exclusive, call BOB KOHLRUSS, 656-0085 or 386-6164.

PRIVATE PARADISE NEAR UVIC

Lovely 3 bedrm home at end of quiet cul-de-sac. Parklike setting of tall trees, flowering shrubs, rock, fruit trees and green lawns. Completely fenced at rear. Close proximity to UVic, 2 shopping malls. For someone desiring a little serenity, this is a rare find. To view call Marguerite Gist 721-5220 or 386-6164.

BRAEFOOT PARK AREA BEAUTY $119,000

This 4-bedrm. home is totally finished up and down. L.R. with F.P. and beautiful parquet hardwood floors. D.R. with sliding doors to sundeck. Kitchen with E.A. Beautiful, easy-care backyard with privacy. Big family room down with built-in wet bar, and W/W. This quality home is a must to view, call SHANE BEFURT 386-6164 or 479-0010.

SUPER SOOKE SEAVIEW $52,500

Located conveniently in the Sooke Village with fantastic harbour and Olympic views, consisting of 2 bedrooms, huge living room, bright kitchen, ¾ basement, large sundeck, plus a fully enclosed sunroom. 1050 sq. ft. of solid home on a large lot. RAY TILLYER 388-5464 pager #567 or 386-6164.

MacLeod & Associates
REALTY WORLD.

OPEN HOUSE SAT. and SUN. 2-4 P.M.

3465 BETHUNE

Start here and build for the future. This solidly constructed, 2-bedroom cottage could make you money. With a small amount of cash down plus interior cosmetic touches and exterior yard care, you can bring this property up to its true value. Who knows? You might even like it so much, you will decide to live here? By the way, it qualifies for the first home grant, do you? For a private viewing, please phone:
Linda Schaumleffel
381-3131 388-5464 Pgr. 842

Very Special In Sidney $72,500

Absolutely spotless new listing, this one owner home features impeccable condition and decor. 3 Bedrms, family room in basement, garage, workshop. Fully fenced yard on quiet street of better homes. Just listed, the nicest offering in Sidney! MLS.
ROBIN ESTLIN
381-3131 388-5464 Pgr. 528

5 ACRES LARGE RANCHER

Come to the sunny Saanich Peninsula to view this custom designed, 2,200 sq. ft. Spanish style rancher. Just 2 years old, its many features include 2 or 3 bedrooms, indoor light garden, dream kitchen, family room and energy savers built-in — 95% efficient hot water heat, thermopane, heatilator fireplace. Priced at $169,500. Exclusive to:
KENT McLEOD
381-3131 388-5464 Pgr. 841

GARDNER REALTY Ltd
895 Fort St. 385-7744

GREAT VIEWS!

of ocean and islands from 5695 PATRICIA BAY Highway. An EXTRA SPECIAL home inside and out. The highway sounds are muted by double windows. PLUS a very private back garden. $93,500. MLS. Make your appointment to view today.
AUDREY MONT
385-7744 598-7598

OPEN HOUSE FRI., SAT. & SUN. 1:30-4:00

3330 MAPLEWOOD

This home features a private backyard, covered patio, plus sundeck. There are 2 fireplaces, 3 bedrooms (2 up and 1 down), lots of parking even for that boat or camper with a double carport. For prior viewing, call:
ART STREIGHT
385-7744 388-6275 PAGER 882

OPEN HOUSE SAT. & SUN. 2:00-4:00

3509 HENDERSON RD.

Move right in. Completely redecorated. 3 BRS, LR with rock FP, in-line DR, den or 4th BR, 1½ baths all on the main floor. Oak floors throughout, double garage and ample parking for boat and motor home. Large level lot backs onto park. Asking $118,500. MUST BE SOLD. For prior viewing, please call:
385-7744 BILL WEISS 598-8443

3127 MILGROVE OPEN SAT. 2-4

4 bedroom family home. Workshop, finished bsmt. $31,000. Assumable mortgage at 10½% due '82 ($324 per mo.). Vacant. L/box. MLS.
COLETTE WILKINS
385-7744 592-6742
Your Bilingual Realtor

WESTERN COMMUNITY PIECE DE RESISTANCE

Please call me to view this gracious spacious 3-BR home. Quality construction. Luxurious master with walk-in closet and ensuite. Large entertaining living and dining room. The kitchen is brimming with feminine appeal and warm "livability". Sep. workshop, carpeted laundry room. Lots of RV parking. Well priced at $110,000.
COLETTE WILKINS
385-7744 592-6742
Your Bilingual Realtor

SIDNEY WATER VIEW — DUPLEX

... under construction! 3 bedrooms, rec. room, 1½ baths, carport, all double paned windows. Should be finished in time to move in before the children go back to school. New MLS. $74,500 each side. Please contact:
COLETTE WILKINS
385-7744 592-6742
Your Bilingual Realtor

¾ ACRE LEVEL — TREED 4 BEDROOMS SEP. WORKSHOP BEACH ACCESS GLASS GREENHOUSE

New listing in Saseenos area of Sooke with full basement home and many features for the family that wants space and close to schools. MLS. Priced at $64,900.
MARTIN BATTLE
385-7744 598-6605
CLIFF SALMOND
385-7744 477-3626

2 BEDROOMS FULL BASEMENT $69,500

Ill health of the vendors forces the sale of this immaculate property with well groomed lawns and shrubs. Main floor has LR, DR, 2 large bedrooms, 4 pce. bath and a bright kitchen facing south. Full basement has drive-in garage and room for development. Call me now on this exclusive!
CLIFF SALMOND
385-7744 477-3626

ELEGANT ROCKLAND RESIDENCE

A classic 2-storey family residence retaining its original charm. Completely remodelled and updated with approx. 3,000 sq. ft. of finished area featuring 4 BRS, 2 FPs, 3 baths. Exceptional spacious formal styled rooms. Large assumable mortgage available at 11½% to May, 1982. This is truly a magnificent Rockland dwelling with all the attributes for gracious living. MLS. Offered at $199,500. For your private viewing, please call:
MARTIN BATTLE
385-7744 598-6605

OAK BAY EXECUTIVE

This South Oak Bay Tudor provides 4 bedrooms, 2½ bathrooms, plus family room with fireplace and large billiard room. Sundeck, carport. Call exclusive agent for private viewing — $121,900.
385-7744 DALE BRIGGS 592-3978

REALSPAN PROPERTIES LTD.
846 BROUGHTON 388-6454

"LANDS END"

Looking for that easy care executive family home yet want the rustic rural atmosphere of country living on almost one acre? Here's the home for you. Located in a choice area of the Peninsula, this home offers entertainment size living with quality features too numerous to mention in such a small space. With over 2,300 sq. ft. of living space this home deserves your attention today. Asking $139,900. MLS. For viewing
GARY BRIDGE 384-6119

NO STEPS

Cosy 2-bedroom home. LR, DR, FP, carport with workshop, extra parking. Beautifully landscaped 48x120 lot close to all amenities. Located in the Gorge/Burnside area. Offered at $68,500. Exclusive.
PATRICK SUPEENE
478-6294

Island Homes Realty Ltd.
345 COOK STREET
386-7545

OPEN SUN. 2-4

369 MAYWELL

LARGE MORTGAGE

CITY AND OCEAN VIEWS

Large assumable mtge. at 11¾% in the very popular Lagoon area — ⅓ of an acre with numerous fruit and ornamental trees — private patio off kitchen plus sundeck. This post and beam split level home has three bedrooms, large bright living room with white brick fireplace. Family room 16x22 could be used as bachelor suite includes kitchette, 3-pce. bath, indirect lighting and separate entrance. Don't miss. $83,900.

OPEN HOUSE SUN. 2-4

3063 GLENMANOR PLACE

Very well maintained 4-bedroom (1 down) home on corner lot in good area of Colwood. Living room has slate fireplace with raised hearth. Separate dining room, big bright kitchen with eating area, cozy family room, 3-piece bath, bedroom and excellent workshop on lower level. $83,900.
For prior viewing of the above two homes call:

Barry Thorndycraft
477-8487 386-7545

GOOD VALUE $63,500

Excellent floor plan. LR with fireplace, separate dining room, 2 bedrooms up plus 2 more in high basement. For details please call:
GRAHAM IRELAND
Res.: 595-8845

HOBBY FARM

Ideal for horse lovers. Over 14 acres of cleared level land, fully fenced. A gorgeous 5-year-old home, custom-built. Spanish motif with 2220 sq. ft. on the main floor with further development down. This home offers 3 bathrooms, 6 bedrooms, 3 fireplaces and many, many other outstanding features and situated within 8 miles of city centre. Outbuildings include 9 stall barn, double car garage, smoke house, greenhouse and other buildings. This property realistically priced at $264,800. For information call Patrick Snow 592-3931 or 386-7545. Island Homes Realty Ltd.

BEAUTY PARLOR PLUS LOVELY 4-BEDRM HOME NEW ON MARKET ASKING PRICE $99,750

WELL ESTABLISHED BUSINESS ON A MAIN TRAFFIC FLOW ROAD OFFERING AN EXCELLENT BUSINESS OPPORTUNITY FOR THE RIGHT PERSON PLUS LOVELY ACCOMMODATION FOR YOUR FAMILY. FOR FURTHER INFORMATION CALL PATRICK SNOW, 592-3931 OR ISLAND HOMES REALTY LTD., 386-7545.

JACK MEARS
OAK BAY REALTY LTD.
2194 OAK BAY 598-3321
Where Trust Is
The Basis Of All Business

CLOSE TO TOWN

Drive by 1406 Chambers Street, then phone to see inside this 3-bedroom home that sits on an apartment zoned lot within walking distance to downtown. Asking price $55,900. To view please call DENNIS BERRY at 598-3321.

MARIGOLD AREA

Starter or retirement. Vacant on a huge lot. Two large bedrooms, living room, kitchen. Asking $51,000. Please call PHYLLIS COUTTS 598-3321 (Bus.) or 388-9563 (Res.)

READILY AFFORDABLE

Take advantage of the new low long term mortgage rates on this clear title home. Three bedrooms, 1 more in the basement and still room for improvement all on an attractive lot. Asking $79,000. Please call PHYLLIS COUTTS 598-3321 (Bus.) or 388-9563 (Res.)

OPEN HOUSE SUNDAY 1-4 918 LYALL $69,900

Do you dare to be different? Ann Hathaway cottage with a flair. Beautiful! Large conservatory at back of house. Presently used as a dining room. Gives you the sun by day and moon and stars at night. Well renovated with double windows and screens. Two, possibly three bedrooms. Large kitchen, delightful bathroom, oak parquet floors. Exclusive with BARBARA BOLLI 595-4187 (Res.) or 598-3321 (Bus.)

OPEN HOUSE SATURDAY 1-4 934 McBRIAR $96,500

First time on the market. Sunny three-bedroomed home in this desirable area. Queen sized master bedroom, ensuite plumbing. Two fireplaces. Large manicured easy-care garden. Double driveway. New Exclusive with BARBARA BOLLI phone 595-4187 or 598-3321.

Member
Relocation Services Canada

SIDNEY BY OWNER

Immediate possession. Cute 1 bedroom bungalow, new roof, all new heavy duty appliances. Fridge, range, washer, dryer in almond colour. New hot water tank. 20x40 shop rented for storage, $150 month. Requires 2 months notice. 2 sheds 8x10 and 10x10. Large lot, paved driveway both sides, 2 blocks to main shopping centre. ½ block to school. Full price $59,500. 656-7542

SINCE 1887
Pemberton, Holmes Ltd.
1000 Gov't. St. 384-8124

DUNCAN DISTRICT HOME & DUPLEX NOW $69,500

A 2-bedroom house, a side-by-side duplex and a large fertile lot provides both home and income for only $69,500. MLS. This excellent investment is a few miles north of Mill Bay just off the highway on Vanland Rd. For more information just call: A. J. GREENE 385-0795 or C. ANDERSON 477-3994 (Res.) or Office 384-8124.

YOUR HOME OR LOT TRADE ON 6.79 ACRES ONLY $119,500

Residence plus 2 rentals. Looking for a comfortable 4-year-old, 3-4 bedroom home, 2 bathrooms plus added income from 2 additional rentals of approx. $5,000 per year, also includes a 3-bedroom, 1½-bath mobile home of 1152 sq. ft. plus a small cottage fully rented. Excellent holding property. Good garden soil. Subdivision potential. MLS. Consider all trades. Hurry on this one, for extra details, please call: CLIFF ANDERSON (res.) 477-3994 or 384-8124 (Office).

OPEN HOUSE SAT. 2-4:30

2072 Meadow Place Off Foul Bay Rd. Oak Bay

FIRST TIME NOW $93,000

This 19 year old bungaow is situated on a quiet cul-de-sac near to Oak Bay Rec. Centre, features 1300 sq. ft. plus finished rec. room, laundry and 2 pce washroom down. Vacant, with immediate possession, drive-in garage, plus extra driveway. Small low interest mortgage is assumable. MLS. 45490. For extra detail please call:
CLIFF ANDERSON 477-3994
PAUL SMITH 383-3238

OAK BAY BORDER BEAUTIFUL SECLUDED BACK GARDEN IMMACULATE HOME

Situated near south Oak Bay, AN IMMACULATE residence with a totally secluded, beautifully landscaped back garden in Japanese style. 3 Bedrooms, spacious living room with FP, dining room and a modern kitchen with restful garden views. Family room with fireplace, and both in superb condition. MLS.
$137,000
IAN GRANT 595-7434

METCHOSIN BEST CRAFTMANSHIP 10 ACRES

Situated in Metchosin on 10 acres, a 3 Br family home in totally private seclusion. Beautifully finished living room, family kitchen with a large eating area and each bedroom has access to the sundeck. Large windows throughout to provide views of the property. MLS.
IAN GRANT 595-7434

SECLUSION Unique Design

2195 NEPTUNE

Interior Sundeck

3,000 SQ. FT. FINISHED QUALITY 3-4 BEDRMS, OVER ½-ACRE TREED, QUIET, NATURAL SETTING. OFFERED AT $147,500. For details call MILDRED STAPELLS 384-8124 (24 hrs.).
JIM PARK 652-4119 (Res.)

the Permanent
For Sale
3647 SHELBOURNE 477-0141
LARRY BROOKS—MANAGER

BROADMEAD RANCHER

Featuring over 2000 sq. ft. of luxury, this quality blt rancher might just be what you have been looking for. 3 BR's, 3 baths, beautifully landscaped yard. Call today. NEW MLS. Offered at $147,900.
477-0141 FRED LERCH 479-0428

JUST LISTED

Good 4 Br family home with 3 baths and lovely high city location in Saanich East. — Privacy ensured — Good workshop area — Extra parking — quiet cul-de-sac — Close to schools and shopping. ASKING $96,500. MLS.
477-0141 LINDA K. 479-8565

I'M SPECIAL!

Well maintained bungalow just excellent as a retirement or starter home. Hdwd floors, leaded glass doors, black onyx FP (a 2nd FP down) — 1200 sq. ft. on main, 50x128 lot. Just listed MLS. ALL APPTS. MUST BE THROUGH LS. Do call today.
477-0141 LINDA K. 479-8565

HURRY! 9¾% MTG

There may still be some available. 4 homes under construction. 2 in Colwood — $85,900. 2 in Central Saanich at $79,900. Call now.
477-0141 JACK HOWES 721-5100

10¼% MTG $78,900

Desirable area of good homes, 2 BR's up and 2 down, family room with FP, post and beam construction. Don't miss this one. Call now. EXCL.
477-0141 JACK HOWES 721-5100

BUY THE LARGE
WORKSHOP
FOR $98,899
WE WILL INCLUDE 1 YR. OLD
4 BR HOME
PLUS ¼ ACRE
FOR $1.00
QUADRA-DOUGLAS
BUSTER EALES
477-0141 384-8075 pgr 686

CENTRAL SAANICH
½ ACRE
5 BEDROOM HOME
$115,000
BUSTER EALES
477-0141 384-8075 pgr 686
the Permanent

C. N. Montague
1720 LILLIAN RD. 595-4413

OAK BAY Stone's Throw to Waterfront

Excellent holding property, 25'x80', overlooking Gonzales, Shoal Bay and Olympics. Old-Style type bungalow with self-contained unit — 2 levels.
$78,500
C. N. MONTAGUE CO. LTD.
595-4413
E. Russell 656-6148
E. Kolstad 642-3652

INTERNATIONAL REAL ESTATE BROKERS INC.
388-6161

COLWOOD CUTEY $47,900

This redecorated 2-Bedroom basement home is situated on an easy care level corner lot. With built in old wood china cabinet in the dining room and other charming appointments this is a warm home at a hot price. Available as soon as July 1. Call now, at this price how long can it last. Rock or Brent (on pagers 24 hrs.) 388-6161.

THE SQUEEZE

is on and if you feel the pinch this Cobble Hill rancher will take the pressure off. Featuring 3 or 4 good sized bedrooms, 2 full bathrooms. The home is well appointed and situated on 1.6 acres of level treed land. Price reduced to $89,900 and ready to work a deal. Call now for full details. Rock or Brent, 388-6161.

JUST LISTING! ESQUIMALT BEAUTY "CHANCE OF A LIFE TIME" $115,000

Excellent family home plus a 1-bedroom suite to assist with mortgage payments. The main floor has 1500 sq. ft. and features In-Line Living Room and Dining Room with Arizona Brick FP, Kitchen with oodles of cupboards and a built-in eating bar, 4 good sized bedrooms and a 4 pce. bath. Extra storage and laundry area is located in bsmt. The one bedroom suite has kitchen with EA and a stove and fridge, LR with old brick FP and a 4 pce. bath. All this is located on an extra large landscaped lot in an excellent area of Esquimalt. New Exclusive. For Private Viewing phone Terry Eden or Sharleen Eden, 388-6161.

MOUNTAIN AND VALLEY VIEWS! $89,500

Lovely 1½ yr. old 2-level FAMILY HOME situated on a quiet cul-de-sac in Central Saanich. Bright and spacious throughout it features an L-shaped Living Room and Dining Room, Bright Kitchen with EA and door to sundeck, 3 bedrooms — Master with 3 pce. ensuite and a 4 pce. bath. The lower level boasts a 25x11 Rec Rm, 4th bedroom, 4 pce. bath and laundry area. Extras include a large double garage and concrete pad for added parking. BONUS — an existing first mortgage of approx. $59,500 at 11¼% due May '82 to qualified purchaser. MLS. For private viewing phone Terry Eden or Sharleen Eden, 388-6161.

R-3-2 ZONED KINGS—BAY AREA $74,500

Very convenient area — 2-BR, full Bsmt home presently rented upstairs. Plus a bachelor suite down — New MLS. 6000 sq. ft. lot with back lane access. For more details phone TERRY EDEN or SHARLEEN EDEN at 388-6161.

BLOCK BROS.

See Our Weekly
CATALOGUE
OF HOMES

RUSTIC CHARMER LOG HOME 5.72 TREED ACRES

For lovers of nature and natural beauty, a delightful large log home superbly crafted on a quiet and private 5.72 acre retreat. Quality pegged oak flooring, full wall rock fireplace, bright country kitchen with built-in brick barbecue. Pleasant acreage with outbuildings and fenced areas for gardening or grazing. $145,000.
DAVE VOGELGESANG
477-1841 388-5464
Pager 760

QUALITY RANCHER ½ ACRE GARDEN ELK LAKE AREA

A superbly landscaped ½ acre garden with a delightful and spacious 1900 sq. ft. rancher. Three bedrooms and a den, 3 baths, family room and a large private patio off kitchen with built-in compactor, dishwasher. Entertainment size sunken living room with heatilator fireplace, large formal dining area. Thermopane windows throughout, double garage with electric door opener, underground sprinkler system. $137,500.
DAVE VOGELGESANG
477-1841 388-5464
Pager 760

PROSPECT LAKE SUPERB VIEWS AND TOTAL SECLUSION

Situated on a beautifully treed 2 acres with magnificent lake and mountain views with a winding driveway leading to the unique hilltop residence with spacious guest patios and delightful walks. The over 3,500 sq. ft. contemporary residence has old world reception hall, living room with a vaulted and beamed ceiling, stone fireplace and a wall of thermopane glass to capture the outstanding views. Formal dining room with pegged oak floor and an 18' kitchen with Fisher stove, an island oven top, separate breakfast room and custom cabinetry. The family room adjoins the kitchen with oak parquet floor and good views of the wooded hillside. Two spacious bedrooms and a full bathroom form a separate wing for guests or children, while the large master bedroom is isolated on the second floor with 5-piece ensuite and walk-in closet. 21' recreation room with brick fireplace and view balcony, separate double garage, excellent guest parking. Large vegetable garden. MLS. $197,000.
TED WALFORD
Office (24 hrs.) Residence Office
477-1841 598-1420

BRAND NEW HERITAGE?

You're right it's a contradiction! BUT, how about a new home in James Bay with HERITAGE DESIGN. Here's your chance to assist in some of the design and then live in it. Walk to work. Close to all amenities you could ever want. Cosmopolitan — special events at the Gov't buildings, Beacon Hill concerts, restaurants galore, exciting ships — you name it! It'll be built affordable too. Call us NOW!

Vancouver Island
Development Corp. Ltd.
Realty Div. 388-4232
CHARRONE DOUGLAS
388-6568
GAIL JENKINS
478-6454
SHANE YADA
658-8762

DFH 477-7291
D.F.H. Real Estate Ltd.
1559 McKENZIE AVE.

★ FAIRFIELD ★ $95,000

Close to Oak Bay, this solid 3 bdrm. basement home features hardwood floors, coved ceilings, and plastered walls. Family-sized lot and a superb location. Please call (MLS)
ALAN PETERSEN
477-7291 384-8075 (Pgr. 750)

Original Esquimalt Farm House

Be a part of history and enjoy the charm and gingerbread, circa 1895! 3 Bdrms., basement, well-kept lot and updated services. Open to offers on $58,000. Please call (MLS).
ALAN PETERSEN
477-7291 384-8075 (Pgr. 750)

New Listing Immediate Possession Gordon Head

Super accommodation is offered in this 4 bdrm. home. Cupboard loaded kitchen with adjoining family rm., nice LR, sep. dining rm., 3 baths, full bsmt., 2 fireplaces, rec. rm., double garage, quiet street, corner lot, nicely landscaped. Asking price $139,500. "Must be sold!" says vendor. MLS. To view, call
SHEILA PEPIN
477-7291 (Bus.) 477-7179 (Res.)

CORDOVA BAY TUDOR — 5 BRS.

Magnificent Elizabethan Tudor. 2-storey home in a well-kept residential area. Over 3000 sq. ft. of character, charm and old-world elegance. Oak floors and leaded windows throughout. Beamed ceilings on main floor. Beautiful LR with inglenook fireplace. Banquet-sized dining rm. Spacious family rm. with FP and wet bar. Master bedrm. with 4 pce. ensuite and 2 walk-ins. Enclosed brick patio area with built-in bar-b-q. this outstanding Tudor is framed by mature arbutus. Good financing available to qualified purchaser.
$195,000 MLS.
PHIL WARREN
477-7291 (Bus.) 658-5411 (Res.)

What's Wrong With CHRISTINE?

—8 Years old, one owner,
—3-level split,
—3 bedrooms,
—3 bathrooms,
—family rm, dining rm,
—living rm, with fireplace,
—kitchen with butcher-block bar,
—above-ground pool,
—spacious sundeck,
—great family accommodation for only $76,500. MLS.

TRICIA PARKER
477-7291 Anytime

Century 21
WESTERN HOMES LTD.
1037 Cloverdale 386-3494

GORDON HEAD AREA

Quality two level home, resplendent with charm. 3 BR finished, 2 BR unfinished. Cosy LR with FP, spacious rec rm in bsmt. Peaceful setting. $92,900. TERRY SMOLLET/BILL TAAFFE, 386-3494 (24 hrs.)

"PEACEFUL BRENTWOOD"

New listing — contemporary split level situated just blocks from the sea in an area of custom homes. This brand new home contains over 1600 sq. ft. of quality finished space. The living room offers a rock heatilator fireplace, also on the main a super sized family room. Upstairs 3 bdrms, master has 3 pce. ensuite. There is still time to choose some of the finishing touches, so don't miss it at $87,500, it won't last. JAMES ANGUS, 386-3494 (24 hrs.).

1 BLOCK FROM THE OCEAN

I now have 2 brand new contemporary design homes with skylights and cedar trim available for your living pleasure. Experience the convenience of 1 level living in these 3 BR, 2 bath homes located minutes from town in popular Brentwood. Priced to sell at $69,500 each. CAROL FENN 386-3494 (24 hrs.)

NEW LISTING OPEN HOUSE

SATURDAY 2-4 P.M.
SUNDAY 2-4 P.M.

1340 MOORGREEN

Off Blenkinsop between McKenzie and Cedar Hill X Rd. Huge 5 bdrm., 3 bath home on quiet cul-de-sac with beautiful unobstructed views of Mt. Doug. Smaller, easy-care lot. Rooms are all large, bright and cheery. $133,900. Don't be disappointed — call me for previewing. RENITH L. ROBINSON 386-3494 (24 hrs.)

GORDON HEAD OPEN HOUSE SUN. 2-5 P.M.

$92,900
4390 Chartwell off San Juan Ave.

Friendly, 3 bdrm. bungalow-style home, 1½ bathrooms, enchanting, peaceful neighborhood, secluded backyard. Rec. room and 2 unfinished bdrms. in bsmt. Drop by or call TERRY SMOLLETT/BILL TAFFE 386-3494 (24 hrs.)

CENTRAL SAANICH

Very attractive Cape Cod 1½ storey, full basement home on popular Tanner Ridge. 3 bedrooms, den, family room, full bsmt. with rec. rm. and many other features including an inground swimming pool. Really a "MUST-SEE". New MLS. Call Allan Trelford 386-3494 (24 hrs.)

Montreal Trust

GORDON HEAD WALK TO SCHOOLS

You have to see this modern, well planned 3 bdrm., West Coast contemporary to appreciate it. The entrance foyer is impressive, the sunken L.R. warm and cosy. The functional kitchen is very large and adjoins a family room where Mom can watch the young ones. The workshop that Dad could build in the huge double garage would be fantastic. We've priced this home for a fast sale. Come view it and make an offer on $124,900. MLS.
GRAYDON HOOKER
386-2111 382-1258

250 HOUSES FOR SALE

SWINERTON'S
REALTY WORLD®

NOW $79,500
1759 MORTIMER ST.
GORDON HEAD

Just reduced — 3 Bedrooms. Sewing room, family kitchen with sundeck. Rec room and workshop. All in immaculate condition on super garden lot. Close to all schools. ML. Easy to view by calling now.
SUSAN and JACK BETTS
477-4042 or 385-2481

1153 LYALL
ESQUIMALT
TRADITION
Reduced to $57,000

Solid, early 1900 home, suitable for restoration, redevelopment or ? Full basement, oil hot water heat; nice lot, dandy location. Near shopping, park, bus, school. BOB CARTER, 598-6143 or 385-2481.

HIGH MARIGOLD
AREA
EARLY POSSESSION
$83,500

Modern split level, nicely landscaped, 3 bedrooms, 4 Pce. bath plus 2 Pce. bath ensuite, recreation room, electric heat plus a wood burning sister stove. 2 patios, fenced and treed secluded yard with play area, garden, dog pen, workshop. One mile from new hospital, spotless and priced to sell $35,800 mortgage at 10¼% at $322 per month assumable ML #045852.
BILL McCULLOCH
385-2481

Swinerton's Realty World
385-2481

HENDERSON
REALTY LTD.
385-9741

GORDON HEAD

SECLUDED ½ ACRE
WATERVIEW
5-Bedroom Home
$185,000

If the above is of interest please call because putting all the features of this lovely home into an ad would cost a fortune.
RALPH KELLER 385-9741

SAANICH WEST

Custom-built home with lots of cedar panelling, low maintenance, rocky lot for attractive rock garden. Rock heatilator fireplace in living room, and family room, large kitchen with solid, wooden cupboard doors, separate dining room, 3 bedrooms and 3 baths with mountain and pastoral views. $119,500.
RALPH KELLER 385-9741

Elegance and Seclusion

Bring up your children in the easy gloing friendly rural area. Here is an elegant home with 4 Bdrms, ensuite bath and sauna, L.R., D.R. and large rec room. (And now for the good part) It's on 2 acres with a 3-horse barn and pens for rabbits or chickens on a creek where the trout and salmon live and spawn. Brick outdoor barbeque with enclosed patio. Fully fenced. MLS. $169,000.
RALPH KELLER 385-9741

ESQUIMALT $39,900

Immaculate 3 BR townhouse in excellent condition. Close to all amenities. Yes! Appliances included. For further details
CHARLES ARNOLD 592-6454

SECLUDED
HIGH TATTERSALL

This spacious family home has over 2000 sq. ft. of finished living area. There is room to build your own Tennis Court on the large treed lot. Asking $128,500. To view call
CHARLES ARNOLD 592-6454

BB BROWN BROS on LANSHARD
"People Helping People"

To Settle An Estate

Was $49,500 — Now $44,000. Offers are invited on this small 2 bdrm home with full high basement. Call:
DOUG LAWSON 595-2486

OAK BAY GEM

In a setting of lush green lawns and mature shrubbery, surrounded by other fine properties, this spacious split-level residence offers more than 2,100 sq. ft. including 4 bedrooms and 3 bathrooms. Ideally planned for the growing young professional family, within easy reach of Uplands. Elementary or UVic. Built in 1966 of quality materials, and now offered at less than replacement cost, for $139,000. MLS. Appointments please with:
TED KAY 385-4086
JIM MASSEY 385-8226
or 385-8771 (anytime)

3-BEDROOM BUNGALOW

Located at 3711 Savannah St. in the High Quadra area. Immaculate inside and out, including living room with fireplace, dining room with coved ceiling, bright kitchen with adjoining eating area, sliding doors to a sunny deck. The 60'x166' lot is high, fully fenced and comes complete with garden. Asking $85,000 and open to offers.
DON NEWALL 592-1317
385-8771 (anytime)

BYRON PRICE
& Associates Ltd.
202A-2046 Oak Bay Ave.
592-5454

ROCKLAND

We offer two new homes in this select area:
(1) 1536 Bywood Place
(2) 822 Piermont Place

OPEN HOUSE

Sat. & Sun. 1-4 P.M.

EXCITINGLY DIFFERENT DESIGNS, AND THEREFORE WELL WORTH YOUR WHILE TO INSPECT. EACH EXUDES QUALITY THROUGHOUT — EXPENSIVE CARPETING, GOLDEN-GRAINED OAK VANITIES AND OTHER FEATURES TOO NUMEROUS TO MENTION. ONE HAS A STRIKINGLY INDIVIDUAL TOUCH — BEING TOPPED WITH AN OBSERVATION TOWER WITH SEA VIEW. BUILT BY AWARD—WINNING TECH DESIGNED HOMES LTD. PRICED AT $158,500 AND $160,000. DON BACON (595-5488) AND VICTOR WONG (479-6569) IN ATTENDANCE.
Bywood is off St. Charles
Piermont is off Rockland

FAIRFIELD REALTY LTD.
Call the Fairfield Specialists
1295 FAIRFIELD RD. 383-2244

B.C. LAND
AND INSURANCE
AGENCY LTD.

QUALITY AND SECURITY!!

$85,900

Security, comfort and convenience will be yours in this quality built home on Goldie Ave. in the Phelps subdivision. Many satisfied clients are proud owners of Zulu homes. Just nearing completion, this home features over 1300 sq. ft., 3 plus bedrooms, 3 baths, large family kitchen, L.R. with energy saving heatilator F.P., spacious D.R., plus W.W. carpeting, fully insulated with thermo pane glass throughout and a basement ready for development. All nestled on a spacious 13,500 sq. ft. park-like lot. Pride in construction guarantees your security of investment. "And there is no more a secure investment than a quality built home!" Call for details 388-5555 (24 hrs.) Chummy Crabbe 383-2089 (Res.)

Victoria Realty
LTD.
386-3585

OPEN SUNDAY
1:30-4:30
10439 ALL BAY RD.
WATERFRONT,
SIDNEY

For more information please see our ad under 256, Waterfront Properties. Doug Munro, 477-0718, 386-3585.

VIC WEST
$34,500

Affordable 1-bedroom, no basement home, 46x63 ft. lot. L.R., 3-pce. bath, kitchen with eating area, storage room, off-street parking and space for garden. New MLS. Please call Doug Munro, 386-3585, 477-0718.

Century 21
MAYFAIR REALTY
Mayfair Centre
386-2955

GORDON HEAD
UNIVERSITY
AREA
CUL-DE-SAC

Very nice family home on 60x148 lot. Secluded lot, secluded back yard and large sundeck. 3 bedrooms on main floor, 1 down, 2 baths, brick fireplace, a pleasure to show. Exclusive, courtesy to realtors. Please call LILO DEDERICHS, 386-2955 or 656-4976.

STRAWBERRY
VALE

On a large, almost ¼ acre lot, this charming 2-BR home has a full basement for workshop, laundry room and lots of storage. Fridge and stove included. Only $59,900 MLS. LEIGHTON NOBLE, 386-2955 or 388-6275, Pager 789.

$95,000

WATER VIEW

OPEN TO VIEW SAT. & SUN. 2-4 P.M. 9740 EAST VIEW DRIVE. ONE SHORT BLOCK TO SHOPPING. TWO BEDROOM, BASEMENT BUNGALOW WITH A MILLION DOLLAR VIEW. LOOK INSIDE THIS ONE. CALL JACK — 388-4477 or 658-8976. VICTORIA WATERFRONT PROPERTIES INC.

SEABOARD
PROPERTIES
LTD.

SPLIT LEVEL
WITH FAMILY
ROOM

Drive by 7773 Scohon in Saanichton and visualize yourself relaxing in this home. 3 bedrooms, 1½ baths on upper level, living room, dining room and kitchen on main level. Foyer, family room, laundry area, ½ bath and storage on lower level. $89,900 with flexible terms. Try your down payment.
FRANK CSINOS
652-1141 652-3202
SEABOARD PROPERTIES LTD.

BLOCK BB BROS.

$99,500—
AND WORTH IT!

Well located on exquisitely manicured lot in quiet area of Sidney. 3 bedrooms, 3 bathrooms, large office and rec. room downstairs. Room for rec. vehicle plus 3 vehicles. Large 20x24' sundeck over garage and carport. Tastefully built and decorated with shake roof, stucco and stone exterior and fenced back yard. This immaculate home is a pleasure to show, for your personal appointment to view please call,
652-1852 DICK HOWES 656-5584

SOUTH OAK BAY. IMMACULATE 3-bedroom no-step bungalow. Asking $97,000. No agents. 595-1946, 598-4805

GORDON HEAD

Sparkling, family home, super insulation and thermopane for economy. 3 BR (1 down), 3 bathrooms, 3 sundecks with sliding glass doors (1 off MBR), double drive-in garage, convenient Gordon Head location, easy-care lot, can be quick possession. Act quickly $97,500. MLS.

SAANICH EAST

Super, family home featuring 3 bedrooms, formal dining room, large, country kitchen with fantastic cupboards, large sundeck, nice lot with farmland in rear, 4th bedroom downstairs plus TV room and large rec room, all plaster construction, hardwood floors, nice lot with country atmosphere. Act quickly. $79,900. MLS.

GARY PEDDLE
384-8075 Pgr. 223
Northern Pacific Realty Ltd.
479-1687

Glengarry
Realty &
Investment
Corporation

4608 CLIFFWOOD PLACE
Broadmead

The ultimate facility for gracious living. Old world craftmanship throughout this spacious home. Drive by and call for an appointment. MLS.

945 WOODHALL DRIVE

You will be proud to live here — 2150 sq. feet of convenience with everything you have ever wanted included. You must see. MLS.

1231 HASTINGS

Just finished and ready to move in to, only $89,900 with excellent terms. Close to new hospital. Call
Don MacGillivray 658-5135
GLENGARRY REALTY
479-7138

WESTMONT
REALTY 1980 LTD 388-4434

OPEN HOUSE
SAT. & SUN.
2-4
2065 FERNDALE

New Listing. Choice area in Gordon Head. Three bedrooms, three bathrooms, Den, family room, Dining room and nice kitchen. Large lot with portion fenced for children and pets. Ample parking for rec. vehicles. Attractive existing mortgage. Asking $132,500. For further information call.
388-4434 TED RADWAY 477-6176

GLEN LAKE AREA $46,900
Large lot. 2 Bdrs. Elec. Heat. Nice shape.

LANGFORD $85,900
Immaculate 2600 sq. ft. 4 Bdrs., 2 FPs, 1½ Baths. Large Rec with Rock Bar.

BRENTWOOD $69,900
Unique English style cottage with tower overlooking the Bay. Perfect Retirement.

SOOKE MOBILE $20,900
3 Bdr with addition in beautiful Lannon Creek. Low pad rental.

VIEW ROYAL ACREAGE
$72,000
Nice solid 2 Bdr with full basement on ½- Acre arable land. Perfect seclusion.

LANGFORD $67,900
3 Yr old Tudor style home. Electric Heat, 3 Bdrs., 2 full Bathrooms. Large Rec Room. Nice FP. A pleasure to show this immaculate strata.

RUTH & BEN BENNETT
478-0118
CENTURY 21 SUBURBAN
478-8316

Open House
Sun. 2-4 p.m.
1746 Jefferson
$125,000

This lovely custom home of 2400 sq. ft. includes 3 bedrooms, 3 bathrooms, a spacious living room, family room with feature fireplace and reception room adjacent to the front entrance. The beautifully landscaped grounds include a 15'x15' sundeck. All this plus an excellent Lambrick Park location.
ROD FINCH
384-1188
SEASPRAY PROPERTIES LTD. 595-3151

OPEN HOUSE!!

1:30-4 P.M.
Sat.-Sun.

TREMENDOUS VALUE CAN BE YOURS IF YOU ACT QUICKLY ON THIS SPACIOUS 4 BEDROOM, 3 BATH HOME. CEDAR LINED SAUNA, ENCLOSED SUNDECK.
25' Family room. Workshop, Appliances and much more. 1879 Carnarvon. Asking $84,900.
BRUCE CARTWRIGHT 382-8101
National Trust (Douglas)

OAK BAY
$79,500

Renovated 1914, 3-BD., BSMT home with kitchen cabinets built for a shorter lady. Fridge, stove, dishwasher, freezer, washer and dryer included. Many built-in dressers and shelves for those extra storage items. Close to schools of all levels and recreation center, this family home should be inspected today. Call BILL KNOWLES 656-3779.

Knowles
The HOME Team.

WHITTOME'S

METCHOSIN
$55,000

NOW YOU CAN BUY THIS 3-BEDROOM STRATA DUPLEX, THAT IS IN SPOTLESS CONDITION AND SITUATED ON A NO-THROUGH STREET. SAFE FOR THE CHILDREN, CLOSE TO SCHOOLS AND PRICED FOR A QUICK SALE. TRY YOUR DOWN PAYMENT. MLS. PHONE NOW
C.L. (BUZZ) FRASER
479-1424 or 388-4271
J.H. WHITTOME & CO. LTD.

ONLY $68,900

BRAND NEW
2 Super Homes
Semi-Attached

★each 3 BR, 2 Baths, F.P.
★each Quality Built Cedar
★each approx. 6000 sq. ft. Lot at 3262 Metchosin Road

★BONUS of
9¾% Mortgage★

Gov't. Program! Call
Chuck Farrar 388-5464 Pgr. 576
Century 21 Suburban Realty
1978 Ltd. 478-8316

GORDON HEAD

Quiet cul—de-sac, sea glimpses, just minutes from beach, park, school, shopping and rec centre. Beautiful treed ¼-acre lot, gracious 3-bedroom family home. Large living room-dining room with slate fireplace, big bright kitchen, 3-bathrooms including 4-piece en suite and main, lovely rec room with built—in sewing and storage wall, double carport, large sundeck, basement with workshop area. $121,900. Drive by 4477 Annette Pl off Longacre, then call 477-5461 for appointment to view. No agents please.

Cedric Steele
Realty Ltd.
388-6258

DEAN PARK
FANTASTIC SEAVIEWS

4 or 5 bedrooms, 3 bathrooms, formal dining room, high vaulted cedar ceilings, rumpus room, 3 sundecks etc. Asking $189,500. Will consider your trade. Call GERRY FINNIGAN 388-6258 or 656-5876 MLS.

B.C. LAND
AND INSURANCE
AGENCY LTD.

Quality & Privacy

Well built one year old, three bdrm. rancher with feature fireplce and beamed ceiling in livingrm. Shake roof and year round trout stream located on 2.05 acres off Sooke Rd. Some pasture and lots of trees. Asking $94,900.
478-5588 Don Oakes 478-4334

WHITTOME'S

SIDNEY SPECIAL

Immaculate family home — 4 bedrooms, 1½ baths, over 2000 sq. ft. finished for your living comfort. Heatilator and double glazing cut your heating cost. All this and more for asking price of $79,900. MLS.
479-1667 Baz Pharaoh 658-8449
J. H. Whittome & Co. Ltd.

★ BARGAIN ★

METCHOSIN
2.72 Terrific Acres
Hobby Farm
4000 sq. ft. 4 level split
includes full 2 br inlaw suite
$139,000 Investment

Call Barb Whiteley
for details on this
quality owner built home.
Century 21 Suburban Realty
1978 Ltd. 478-8316 24 hrs.

OPEN HOUSE
SUNDAY 1:30 - 4PM
1350 SLATER ST.
CHARACTER HOME

Cook - Maplewood area. A bright, sunny house with 2 bedrooms. Leaded glass windows, oak floors. Living room with fireplace and oak mantel. Built-in dishwasher. Family room with skylight off kitchen. Utility room. Part basement. Separate garage. Private sundeck. Large private lot. Quiet street. $67,900. Prior viewing, 385-8888.

SUMMER LIVING

One of the finest homes available today. Executive living on two levels with 4 bedrooms, 2½ bathrooms, 2 fireplaces. Spacious in-line living room and dining room have serene pastoral views and tantalyzing sea & city glimpses. Large tudor style family room and double enclosed garage. Just steps to all levels of schools. An exciting value packed home offered for a very reasonable $90,900. Colwood/Metchosin area.
RICK KALLSTROM 478-8316
381-5111

GORDON HEAD

BY OWNER

Situated on a quiet cul-de-sac, this 4-yr old 1250 sq. ft. family home features: 4—BRS; 3—bathrooms (incl en suite); full size kitchn; DR; LR with FP; electric heat; large sundeck; partially developed full basement can be finished as in-law—suite or large rec rm. Early possession July 1. Large assumeable mortgage. Priced to sell $89,500. To view call: 383-9508.

METCHOSIN
$55,000

NOW YOU CAN BUY THIS 3 BEDROOM STRATA DUPLEX, THAT IS IN SPOTLESS CONDITION AND SITUATED ON A NO-THROUGH STREET. SAFE FOR THE CHILDREN, CLOSE TO SCHOOLS AND PRICED FOR A QUICK SALE. TRY YOUR DOWN PAYMENT. MLS. PHONE NOW
C. L. (BUZZ) FRASER
479-1424 OR 388-4271
J. H. WHITTOME & CO. LTD.

$73,900

—NEAR LANGFORD LAKE
—3 BEDROOMS & DEN
—ATTRACTIVE LOT & FIREPLACE
—BAY WINDOW
—PRIVATE FENCED YARD
—QUIET CUL-DE-SAC
UNFINISHED BASEMENT
DAVID STIVEN PGR 425
388-5464
CENTURY 21
SUBURBAN REALTY
(1978) LTD. 478-8316

DRIVE BY
2581 BLACKWOOD

and call to view. 1,274 sq. ft., 2 lge. bedrooms, formal dining ROOM with french doors to living room with F.P. Family size kitchen. Corner lot, double garage. Full bsmt. with 3 pce. bath. Zoned duplex. Full price $73,500. IMMEDIATE possession. Call:
Bryon or Elfie Jeeves
Off. 477-7284 Res. 477-6257
D.F. HANLEY & ASSOC.

584 JOHN

Zoned M-2 light industrial. Lot 30x120 (3600 sq. ft.) with older 2 BR, 1150 sq. ft. house. Asking $50,000. Contact
M. K. Lawson 592-2912
or Park Pacific Inv.
383-4124

COLWOOD

Peace, fresh air, sunshine — just what the doctor ordered!! A country home, close to the city. Living room, dining room, den, large entrance, kitchen, family room, 4 BR's, 3 bathrooms. Offered at $117,500. To view this contemporary cedar home on one acre, call now Bob Wilcox 478-4311 or 592-2407. (MLS).
MARGETTS & GOWER
OAK BAY PROPERTIES LTD.

For Sale

Drive by and see these two completely different homes under construction. One has 2 bedrooms, 1½ baths, a lovely retirement home. The other has 3 bedrooms, 1½ baths, for family or retirement home. Both have good views and close to everything. They are situated on the corner of Inter-urban road and Grange Road. Priced at $85,000 and $89,000. Phone 658-5828.

OPEN HOUSE
SAT & SUN, 1-5
1231 HASTINGS ST

Nearly completed 1200 sq. ft. home with room to expand. This 2 bedroom home is finished with quality materials throughout. Outside features; cedar siding and rock work. Large easy care lot. Asking $89,900 with low, low financing available to the qualified person. 479-3786 after 5pm.

GORDON HEAD
12% MORTGAGE

30 new homes in the exclusive development from $111,500. Open house daily 2-5 p.m. Drive out Shelbourne and turn right on Robinwood. For more information call 384-1101 or 477-0838
TOD HACKETT

Direct From Builder

In Colwood comtemp. - split level. Large LR & DR, family size kitchen, thermopane windows, fireplace. 5 yr. warranty. Building lots available, excellent locations. Ph. KEN MILLAR 478-1721 or 384-8075 Pager 519 anytime

RIDLEY BROS.
DEVELOPMENT CO. LTD.

SIDNEY
TRY THIS
★ 1 Bedroom
★ Utility
★ Garage
★ $51,500
★ OR
★ 1 Bedroom
★ Den
★ Lot 50x123
WAYNE WOODS 656-0011
Century 21 Suburban Realty
(1978) Ltd. 478-8316

DON'T MISS THIS OPPORTUNITY

Start with this home on a big lot with Swan Lake View. Two Bdrms. up, one on main floor, full clear basement. Price is only $44,900. Call for appointment.
KEN THOMAS
386-3231 598-3990

NEW HOME $85,900
9¾% MORTGAGE
AVAILABLE

Colwood area, close to schools, Sept 1st occupancy. 3-bdrs, 2 full baths, kitchen with large eating area, vaulted ceilings in sunken LR, drive-in garage with full bsmt and roughed in plumbing. 5 year builders warranty.
Call Jim Hamilton 474-2852

david burr
LTD.
384-9335

DEEP COVE, BY owner/builder. 2 storey, 4-bedroom and studio, 2½ baths, laundry room, large kitchen and dining room, sunken living room with rock fireplace, double garage, sunken family room with old brick heatilator fireplace, electric heat, build-in vacuum, intercom, basement, sundeck off back, .82 acres. Asking $151,500. 656-1751.

P.R. B
P. R. BROWN
AND SONS LTD.
"The People To See"

DOLL HOUSE

Immaculate no-step, 2-bdrm. bungalow with fireplaces; large private patio; gorgeous fenced-in yard — shrubs, flowers, fruit trees and thriving vegetable garden. Quiet location, 5 min. from city centre. $63,000. Melody Villeneuve. Ocean City Realty.
384-8563 or 381-2233

BEAUTIFUL GOLDSTREAM area, view and compare the beauty of this 2400 sq.ft. finished family home. Living room, dining room, kitchen, 3 plus 1 bedrooms, 2½ baths, family room and den. Offered at $79,900. Only 15 minutes to town. By owner. No agents. 2946 Mount Wells Dr, 478-9866.

HOUSE FOR SALE WITH A view of Brentwood Bay. 7236 Kimpata Way (off of Verdier). 5 bedrooms, (master with shower), large kitchen with island, finished family room, laundry room and root cellar, 3 bathrooms, double garage. To be finished for July 15th, 1980. $117,500. 388-5812 or 652-9331

GARDENER'S PARADISE

Large picture windows bring parklike views right into the house on this very centrally located, tree-lined, ⅓-acre lot located in excellent residential area of Lakehill. 2 bdrm., 1,050 sq. ft. no-step house with 30X13' living-dining room. $74,900. 479-8169.

GORDON HEAD
3970 OAKWOOD ST

Immaculate 4-bdr home, close to all levels of school, 1800 sq.ft. of finished living area, large sundeck, extra parking, etc, etc, etc. Must sell. Make an offer on a reduced price of $89,900. 477-4895

SOUTH OAK BAY
BORDER

Cosy no step 2 bedroom bungalow. Excellent quiet location. Steps from Village. Could be immediate possession. By owner. $68,900. 11½% mortgage. 386-5138, 598-4836.

CEDAR HILL RD
$78,000 OR GOOD OFFER

Spacious family home, 4 bedrooms, full basement, dining room with bay window, hardwood floors, fireplace, immaculate inside. Large assumable mortgage at 11¼% until 1982. 595-1667.

$43,900

Nice lot, three bedrooms, four appliances and drapes included. Excellent condition — a must see at this price. Drive by 2636 Millstream and phone MLS.
Bruce Davenport 592-0995
GLENGARRY REALTY
479-7138

BY OWNER, VIEW ROYAL, good family home in quiet area, spreading Weeping Willow on large lot, close to water. Dining room plus built-in nook in kitchen. 2 or 3 or 4-bedrooms. Living room with fireplace, den. Extra room and bathroom in basement. $75,000. 479-3631.

LAKEHILL, BY OWNER, $89,900, 3 bedrooms up, 2 bedroom inlaw suite down, new w/w both levels, 2 fireplaces, taxes $626. 70x150 lot. Large sundeck with view of Swan Lake, custom kitchen. Owner will take mortgage at current rate. 986 Greenridge Cres. 479-3324 for appointment.

BRAND NEW.

Victoria, immediate possession. 3 bedroom duplex, well landscaped. Handy location with trees. 3027 Josette Pl., bottom Fifth & Summit. Offers on $69,500 each side. Owner. 595-0587

Canada Trust Realtor
595-5131

IF YOU WISH TO BREAK THE rent spiral and become a home owner, here is a great way to start. For the price of a lot, you will also have a home to live in, while you work towards building or buying something better. All offers considered. 479-2525.

BY OWNER, MODERN 1230 SQ. ft. 3 bedroom house. Dining room, fireplace, sundeck, garage, plus full basement with separate suite rented for $300 per month. $82,500. No agents. 478-9706.

$59,500

Lovely 2-bedroom home in Colwood area, large lot on quiet street, dining area off large modern kitchen, fireplace, 4-piece modern bathroom, and much more. 652-4826.

HOME WITH REVENUE
$97,500

Spacious 3-bedroom home in Gordon Head with separate 2-bedroom in-law, rents for $400. 477-6969 or 753-7289 (Collect).

COACH HOUSE
REALTY LTD. 381-5255

MODERN HOME UNDER CONstruction on quiet cul-de-sac with seaview. $112,000. For further information call 478-5970 or view at 3324 Joanne Place off Lagoon Road.

BY OWNER BUILDER
3-4 bedroom, full basement, 2 full baths, large fenced lot, greenhouse, large sundeck, lots of parking, some sea view, quiet culdesac. $94,500. 652-5788.

SIDNEY, 4 BEDROOM HOME, and family room, fireplace, sundeck, oil furnace, fenced yard. Assume $40,000 mortage at 12%. Offers on $71,900. 474-2998 or 598-1507

IMMACULATE 3-BEDROOM bungalow, 1150 square feet, triple glazed windows, nicely landscaped lot, close to all conveniences. Asking $63,500. 656-5239 after 4:30pm.

BY OWNER BUILDER. LOVELY 5 bedroom home in Central Saanich. Located 1 block from ocean in area of fine homes. For appointment to view please phone 652-4347.

924 ELLERY (ESQUIMALT) 3 bedrooms, no basement, $44,900 will carry $35,000 mortgage at 10% per 1 year. Open House, Saturday and Sunday, 1-4pm. 478-7990

CUSTOM BUILT — THREE bedroom on large lot — nearing completion — $114,900. M.L.S. John Monkhouse or David Butterfield. Northern Pacific Realty Ltd. 479-1687.

BEAUTIFUL GORGE LOCAtion, immaculate 2 bedroom bungalow, large finished family room in basement with wetbar, secluded back garden on waterway. No agents please. 384-4386

FOR SALE BY OWNER, 2 miles east of Sooke. No agents please. 12 year old V.L.A. built house. Fruit trees, stream, lots of room, etc. $59,900. For information phone 642-4080.

BY OWNER

Dean Park Estates, 3 bedroom bungalow, ½ acre high secluded lot, finished bsmt. 656-3230.

NEW 2200 SQ. FT. DOLL house, built with finest quality energy wise materials. Panoramic ocean view and beach. By owner, 478-0245 evenings.

ONE OWNER FAMILY HOME, 3 bedrooms plus. $74,500. Fridge, stove, and drapes included. Drive by 1661 McRae Avenue, Sears area. 477-2548

SALE BY OWNER, GORgeous property and 3 year old 2700 sq ft home on 2.83 secluded acres of Sooke riverfront. $145,000. 385-3521 or nights 642-3791

3 BEDROOM HOUSE, BRICK fireplace, wall to wall carpets, full basement, large sundeck, large lot, on Goldstream Park, $67,500. 478-0779.

3 BEDROOMS, 1-½ BATHS, full basement townhouse. Private fenced backyard with patio, heated pool. 640 Broadway Ave. $61,900. 479-2818

SHAWNIGAN LAKE

All year round 1-bedroom cottage. $32,000. Can be seen at 124 Recreation Rd.

2 YEAR OLD HOME, FULLY fenced and landscaped yard, 593 Hallsor Drive, offers on $76,500. 474-2529

HOUSE FOR SALE BY owner. Solid 2 bedroom bungalow, in Esquimalt. Close to all amenities. $44,900. 384-7078

STILL AVAILABLE, 108 Crease Ave. Ideal for starter or retired. Asking $51,900; 12% financing. 479-6264.

BY OWNER. 6-YEAR OLD split level. Gordon Head area. $99,600. 477-8941.

3 BEDROOM HOME, FRUIT trees etc. By owner. $46,500. 382-3545, 382-2030.

PRIVATE, JUBILEE HOSPItal area, large lovely 3 bedroom home, 1833 Newton St.

LARGE OLDER 3 BEDROOM house with inlaw suite on 2 lots, Dallas Rd. area. 479-5116.

$69,900. SPACIOUS, 3 BEDroom rancher, Cedar Hill Blenkinsop area, 721-3052

ALL ★★ STAR ★★
REALTY LTD

ROCKLAND
OPEN HOUSE
SAT. SUN. 2-4 P.M.
1345 MANOR

Handsome modern executive home near highest point above Government House. Delightfully decorated and excellent design. 3 or 4 bedrooms, family room, office/study, 3 bathrooms, workshop and storage space. Completely landscaped — easycare. Available 10¼% mortgage. Exclusive. For private viewing call:
GEORGE LEWIS
res. 384-4338 off. 386-1255

OPEN HOUSE

1:30-4:30 SUNDAY
2522 MEADOWLAND
DR.
(Off Tanner)

CENTRAL SAANICH
FOR THE FAMILY

This is a well-maintained home with 2 BR's, 1½ Baths, full basement and much more. All this on a quiet, dead-end street with a ¼ Acre lanscaped property (and the garden ready to eat). See it Sunday.
KEN HENDERSON 652-3684
HENDERSON REALTY LTD.
385-9741

BRAND NEW
OPEN HOUSE
4190 KASHTAN PL
(off Quadra to Killdonan Rd., Kincaid St., Kasthan.)
SAT & SUN 2-5PM
For Sale By Builder
(Ready end of June)

Located in beautiful North Quadra area and built by European Craftsman. Nothing but the best for this 3-BR energy efficient split level home. LR has floor to ceiling brick firepice with built-in wood box. Seperate DR with sliding doors to deck. Provision for woodburning stove in FR. Extra heavy insulation and many more special features. Asking $115,000. For further information. call 477-3709 after 5pm

FAIRFIELD OPEN HOUSE

SAT & SUN, 2 TIL 4PM
304 CHESTER AVE

Fully updated and remodelled character home in prime location. 3 or 4 bedrooms, fireplace, stain glass windows, full basement, sunny southern exposure. Short walk to Beacon Hill Park, beaches, buses, shopping, and schools. $74,900. For more information, 385-5457.

★SOUTH ESQUIMALT★
OPEN HOUSE

Sat 1-4 Sun 10-2
1419 Craddock St (off Grafton)
2-bdr on main, 3rd bdr in full bsmt. Brick FP, large kitchen with eating area and glass doors to sundeck. Nicely decorated inside. Lovely fenced rear yard. Treed lot on cul-de-sac. ½-block to waterfront. Asking $77,500. Prior viewing 479-2349.

$98,000

Backs onto Mount Doug Park. 3 bedrooms, rec room, 2 fireplaces, 1½ baths, 2 eating areas, spacious living area, large sundeck, patio, 1490 sq. ft. finished and utility and workshop area. Assumable mortgage at 10% due Dec. '82. Drive by this secluded, convenient home, 4324 Parkside Crescent. Phone to view 721-3075. Open Saturday-Sun. 1-4.

JAMES BAY

Open house Sat & Sun, 12-4 316 Montreal St. Updated up and down duplex, full bsmt.) 1 bdrm. owners suite, newly decorated, good garden area, sundeck, new roof and gutters. Upstairs rents for $250 month. offers on $71,500 382-2479.

OPEN HOUSE—SUN. 2-4
1864 SAN JUAN AVE.

Just a minutes quiet walk to all schools and beach, a 4 bedroom, 3 bathroom residence situated on a beautifully treed garden lot. Features large living room with fireplace, in-line dining room, family sized kitchen, family room and full basement. Asking $114,500. To view please call 721-3339.

OPEN HOUSE
527 BUNKER — $73,900
SUNDAY 1:30-3:30

LARGE ASSUMABLE 11% DUE 1982 YEAR OLD, 3 BR FAMILY HOME QUIET COLWOOD AREA.
GAIL JENKINS VIDCO
478-6458 388-4232

GORDON HEAD

Open 1-4pm Sat and Sun. 4055 Dawnview Crescent. View the Olympics from l.r., d.r., or kit. UVic, and all levels of schools close. Attractive large home! See it now! 477-7078

914 FALMOUTH RD.

Open daily 2-4 (except Sun.) Older family home on fabulous 60x216 lot with fruit trees. Quick possession. Now only $65,900.
386-3231 Gerrit Klootwyk 479-3313
Block Bros. Realty Ltd.

253 COUNTRY HOMES and PROPERTIES

Victoria Realty
LTD.
386-3585

BRENTWOOD
652-9155

Colin Munro 652-3383
Jack Kennish 479-2166

KOKSILAH RIVER

10 Beautiful rural acres on the riverbank. $44,900. As little as 10% down.
Colin.

11120 W. SAANICH
—5 acres—

Prime acrea, treed, hydro, municipal water. Great investment for $75,000. MLS. Wander through at your convenience.
Jack.

12 ACRES

An older home at corner of Stellys and Wallace Dr., in the heart of Central Saanich. $225,000.
Colin.

SEAVIEW

Unusual contemporary 2-level. Just a few blocks from Brentwood Village. Value plus at $87,500.
Jack or Colin.

Lorenzen
REALTY LTD.
50 Bastion Sq. Bus. 383-4151

OPEN HOUSE
SUN. JUNE 22
11273 Ravenscroft
$126,900
Saanich Peninsula
off Landsend

In a quiet beautifully planned neighborhood, just a block from beach access, this lovely contemporary western cedar home has: 2600 sq. ft. it is quality throughout. Tiffany lamps, a stained glass feature window and a lot of insulation. On a 142 ft. wide lot with beautiful trees, there's a spacious entrance, a gracious living rm tastefully decorated with big thermal windows to the view, an old brick fireplace in a cedar finished wall and vaulted ceiling. A lovely separate dining rm. Kitchen has Royal Oak Cabinets a built in Range & Oven and super utility off. There's an adjoining 14x8 family area with a beautiful outlook and big deck off. Master bedrm has 3 pce. bathrm and big walk in closet. 2 more bedrms an attractive 4 pce. bath on this floor. Lower floor has a 28x13 Rec. Rm. with FP, another 3 pce. bath, room for the 4th. bedrm. and just loads of storage. Its a joy to look from every window.
Gray Lorenzen 652-1038, 388-5464
Pager 729
LORENZEN REALTY LTD.
383-4151

SAANICH
PENINSULA

For sale by retired owner. An ideal family home on over ½ acre of shrubs, fruit trees, lawns and natural woods. Unrivaled view of sea and Gulf Islands, sailboats, etc. Situated close to new recreation centre, airport, and ferries. Irreplaceable wood panelled 27' living room with feature built ins and fireplace. 4 bedrooms, 2 full bathrooms, family room, games room and bar. Hot water heating system. Tarmac driveway, 2 car garage and carport. Ample parking for cars, boat and/or trailer. Bonus: own water supply from 2 wells. Asking price $124,900. Financing available. To view phone 656-4046

SAANICH
5 ACRES
CHARACTER HOME

Excellent property near the Big Barn Market in West Saanich. Land is mainly treed with cleared areas for gardens and animals. Exciting possibilities for further development. Older, 2-storey, full basement residence which has been updated and tastefully decorated. Versatile plan provides for up to 5 bedrooms (3 upstairs), 1½ baths, a particularly attractive living room with bay window and corner FP. Offered at $148,000. MLS.
BILL REMPLE
658-5794 477-1841
BLOCK BROS. REALTY LTD.

A GREAT PLACE

To raise a family. 1 acre of seclusion surrounds a 3-bdrm. quality home with double garage and loads of parking for rec vehicles. The home has many, many features for the home maker, built-in vac system, eye level oven, counter top range and walnut cabinets. Patio's for relaxing amongst the evergreens. Bring along your cheque book, you'll love it.
BOB FARRELL 386-3124
SEASPRAY PROPERTIES LTD.

SQUIRE'S RETREAT

If you like to live in seclusion on a 6½ acre Nature Reserve in Central Saanich then this charming 3 Bedroom home is ideal. It is located on a knoll at the end of a long winding driveway and enjoys panoramic views over the countryside and the Saanich Inlet. I will be pleased to show you all the amenities of this unique and gracious home. MLS. Well listed at $199,000 give me a call now
656-4000 K. DROST 656-2427
SAANICH PENINSULA
PROPERTIES LTD.,
2354 Beacon Avenue, Sidney

GORDON HULME LTD.
Sidney-Saanich Peninsula
656-1154 2444 Beacon Ave.

B.C. LAND
AND INSURANCE
AGENCY LTD.

BE A GENTLEMAN
FARMER

4.09 acres, fenced, cross fenced, 2 large barns plus chicken house, workshop & milking shed. 4 bdrm. house with 2 fireplaces, 2 bathrms., 18x24 family room with wet bar. Located in Happy Valley. Asking only $149,000.
478-5588 Don Oakes 478-4334

FOR SALE BY OWNER APprox. 3700 sq.ft. living area in Brentwood Bay, close to shopping, schools, fishing, etc. on approx. ½ acre lot, which in future is subdividable into 3 lots or keep 1 or 2 horses. Large living room with fireplace, family room, large barroom with fireplace, dining area, large kitchen, 3 large bedrooms, 4 small bedrooms, bathroom plus 2nd readyfor plumbing to your own taste, laundry room, cold storage room, balcony, low price of $115,000 or nearest offer. 6943 W. Saanich Rd. at anytime.

COUNTRY SEAVIEWS
$215,000

All you've every wanted in your country home. Large spacious three year home. Five bedrooms or more. Den, large living room, rec room. Three bathrooms. Quality throughout. Promenade balcony on each floor level, good assumable mortgage. Watch the ships go out to sea while you sip your lemonade on the spacious decks. .69 Acre.
PAT FORBES 477-4118
Ocean City Realty Ltd. 381-2233

HILL TOP HOME
ON SAANICH PENN.

6-gable roof, leaded windows, Mortise & Tennon open beams and trussing. Separate workshop, garage, and guest loft. Sunny southern exposure with unobstructed view, including Mt. Baker, Cascades, Olympics, Sound, and Islands. 10-acres, 15—mi from Victoria. $249,000. Photographs and specifications on request. 652-5704 evenings.

SECLUSION

Nicely treed 2 acres on Hedgeow off Landsend Road. Beautiful high building site. 175' well. Property backs on park. 220' frontage on Hedgerow. New listing at $59,000 with

DENNIS L. JAMES
Pemberton, Holmes Ltd.
Off. 384-8124 Res. 598-6014

2 BDRM. HOME
3 COTTAGES
1.24 ACRES

Close to beach in Sooke. 2 Bedrm. character home plus 3 rental cottages. Let your tenant pay your mortgage.
PADDY MCPEAKE
743-5385 or office 382-8101
National Trust (Douglas)

HAY AND HORSES

Modern, two year old home located on five beautiful acres of level, partly treed land in Metchosin. Priced at $109,900. MLS. Call CHRIS GREIG 386-6164 CASTLE PROPERTIES LTD. or 386-1296 res.

CENTRAL SAANICH
2-ACRES

Spacious 3-BR 3 bath home, on 2 fenced sunny acres. Super barn and riding ring. Asking $135,000. 1510 Kersey Rd., Brentwood. 652-4103.

10 ACRE LOT

30 mins. from Victoria on Sooke Rd. Year-round stream, wooded, some pasture. Choice of 3 at $59,900, $47,500 and $45,000. MLS. DAVID SCOTT.
P. R. BROWN & SONS LTD.
385-3435

LEASED WATERFRONT LOT (Near Sooke) 1978 24' Oakanagan Travel Trailer, fully equipped. Attached living room 9x12, Franklin fireplace. Broadloom etc. in nearly new condition. $15,000. Call 642-4009, Sooke, B.C.

NORTH SAANICH. CLOSE TO Pat Bay 2.06 acres with 6 year old house. 1725 square feet main floor plus full basement. 3 beds, 2 baths, 2 fireplaces, thermal pane windows, double carport. Asking $120,000 by owner. 656-5187.

4.56 ACRE FARM, 3 BEDROOM home. 6 stall horse barn. Raspberries and fruit trees. Old Field and Bear Hill Road. $165,000. 652-3328.

256 WATERFRONT PROPERTIES

OPEN SUNDAY
1:30-4:30
10439
ALL BAY ROAD
WATERFRONT
SIDNEY

Just completed; a quality-built 2-level West Coast contemporary executive home. Shake roof, cedar siding, screened thermopane windows. MAIN FLOOR: entrance hall to sitting foyer with sliding glass doors to patio, then steps to the beach, den with heatilator fireplace, custom mahogany feature wall with built-in desk and bookcases, 2-pce., large laundry, sewing room and workshop area. UPPER FLOOR: bright modern kitchen, skylight, dishwasher, CUSTOM teak cabinets, glass doors to screened sundeck, living room and dining room with vaulted ceilings, heatilator fireplace, 2 bedrooms (master 3-pce. ensuite), spacious walk-in closet. Double carport. Yard landscaped and fully fenced. 5-year-warranty. $176,000. NEW MLS. Doug Munro, 386-3585, res. 477-0718. Victoria Realty Ltd.

THERE SHE BLOWS!

Whales, that is. The vendors tell me that they have seen up to 68 whales in a pod passing by their LR Window.

2 Homes on 1.07 Ac.
Only $219,900

Located at Land's End on a spectacular piece of usable water front, this property features a beautifully maintained home plus an immaculate fully self-contained 1 BR cottage. The home features 2 BR (mahogany family rm. could be very large master BR with 2nd FP), LR with Roman brick feature wall FP, kitchen wth Youngstown kit. unit, terrific views from LR, DR, family rm, kitchen and sundeck. Boathouse with winch, rustic garden patio, detached double garage. Many more features too numerous to describe. A must to see! New exclusive listing.
ED HO
477-7291 384-8075 (Pgr. 386)
D.F.H. REAL ESTATE LTD.

TURGOOSE POINT WATERFRONT TOWNHOUSE

Beautiful WEST COAST contemporary design with shakes and siding overlooking SAANICHTON BAY and JAMES ISLAND. 1800 sq. ft. of deluxe accommodation with 2 LARGE bedrms, 3 bathrooms, vaulted cedar ceiling in living and dining rooms. Kitchen with SKYLIGHT and top-of-the-line cabinets, 5 APPLIANCES and much, much more. Priced for immediate sale at $160,000. Colin Monro 652-9155 or 652-3393.
Victoria Realty Ltd.

BB BROWN BROS on LANSHARD
"People Helping People"

PORTAGE INLET

In Helmcken Hospital area sits a lovely long, low ranchstyle bungalow only 16 years old. Den, family room, 3 or 4 bedrooms, 3 fireplaces, 3 washrooms, all in excellent condition. Plus a 2 bedroom fully self contained in-law suite with fireplace in living room. Large 10¼% assumable mortgage due 1983. Must be sold, owners moving. All this for $132,000. MLS. For personal viewing and more details call:
JIM MASSEY 385-8226
or 385-8771 (anytime)

OAK BAY'S
Dream Hide-a-Way

A 20-minute cruise from Oak Bay Marina will take you to the doorstep of your Discovery Island retreat. Build your luxury home or summer cottage and enjoy a breathtaking panoramic view of the surrounding mountains and islands. This 8.41 acreage offers your only chance to own island property convenient to Victoria. $115,000. Call now for further information.
NOEL GRAY
381-3131 388-5464 Pgr. 419
REALTY WORLD
MacLeod & Associates

A PLACE TO RETREAT TO — INEXPENSIVELY

How about 3.12 acres with ocean frontage, a 2-BR main house, super views, 3 Rev. cabins that bring $700 per month. Beautiful Salt Spring Isl. — Walker's Hook.
VANCOUVER ISLAND DEVELOPMENT CORP.
RLTY DIV., 388-4232.
SHANE YADA, 658-8762
GAIL JENKINS, 478-6458

EASY CARE LOT

At the end of a quiet cul-de-sac with considerable privacy and good access to the beach. Magnificent sea and mountain views rom every room of this modern 3-bedroom home. Easy-care inside also with the built-in washer and vacuum system. The home is light and bright and features tasteful use of wood inside and out. The outdoor cedar has been pressure treated with stain and will not have to be redone. Offers on $134,900.
479-1667 Ron Kerfoot 652-2594
J. H. Whittome & Co. Ltd.

ONE ACRE
WATERFRONT

One of the most unusual homes in Victoria secluded beyond mature shrubs and evergreens and along a winding private road, it sits high overlooking the waterfront. A rustic log home built with comfort in mind, has all the charm of its older contemporaries with none of the drawbacks. Nice and bright it features large picture windows facing the sea, formal LR with FP, large kitchen with fireplace, 3 bdrms. and 3 bathrms. $250,000. THE ZIEGLERS, 592-1768, or 384-8075, Pgr. 310. Seaspray Properties Ltd., 595-3151.

METCHOSIN
5173 Sandgate
(Off William Head Rd)
Weirs Beach

The woodsy setting of this home with it's indoor/outdoor charms will be sure to enhance your love of country living. Situated on a lovely lagoon with views of the ocean behind this home is sure to appeal to the family that requires a unique home in a unique setting. This 2-level wood home with its expanse of glass, wood and beams and warm earth tones may be the one you were waiting for. $119,000.
Lorraine Hett, 478-9581, 478-2430
Waterman & Associates Realty.

12.2 ACRES UNSPOILED VAcant land (a pioneer holding) rugged yet well treed with some large timber. Accessable sea frontage on small sheltered bay on a favorite fishing ground. Moorage possiblities-only 20 minutes to downtown Victoria, $120,000. AND ON Piers Island a new listing, cosy cottage, living room with fireplace, separate bedroom and a utility room, beautiful view of Gulf Islands and San Juan Islands, good beach, low bank, price $58,800. Fraser Biscoe, F.R.I., R.I. (B.C.)-Seafront Specialist. 417-645 Fort St. Victoria, 383-9413. (answering service)

WATERFRONT
URGENT SALE

Vendor is anxiously waiting to move, therefore invites all offers on this fabulous WATERFRONT property located on the Peninsula. A beautiful custom built 2 storey home with 1650 sq. ft. on each floor. A truly unique floor plan. Call now to view and make your offer on the reduced asking price of $184,000.
LEE WROBEL
388-6275 pager 2285
British American Realty Ltd.
385-1431

OPEN HOUSE
7290 MARK LANE
SUN., 2:30-7:30

A VIEW OF A LIFETIME from this ultra contemporary 3-4 bedroom home. 144' of beautiful WATERFRONT with 2 boathouses, electric winch and floating dock. Possible subdivision of seaview lot. This type of property is a vanishing commodity, so don't miss out. $169,900. MLS. Contact:
477-0191 BABE JETKO 721-3851
Royal Trust

LAKEFRONT
COTTAGE

A cottage on beautiful Langford Lake with 100 ft. waterfront. Cozy 4 room cottage in excellent condition. Large, covered sun deck and a new dock. A really beautiful lot with mature trees and lovely views. Asking price $75,000. Phone PEPE BROWNE. 382-3426 or 386-6164. MLS 46616.
Castle Properties Ltd.

SHAWNIGAN LAKE
WATERFRONT

New listing — small cottage presently rented on approx. ½ acre with 62-ft. waterfront on west arm. $79,000. Call Peter Margetts 592-2407.
MARGETTS & GOWER
OAK BAY PROPERTIES LTD.

WATERFRONT
SEMI-SECLUSION

Overlooking beautiful baY. Wonderful sweeping views. Country atmosphere. Semi-seclusion; 3 bedrooms, plus, terms $150,000
H. BITTERMAN 381-2233
OCEAN CITY REALTY LTD.

900 FT. WATERFRONT

11.1 acres of well treed and secluded property. Perc tested for seven lots, or strata or private retreat. E.S.E. exposure.
BOB FARRELL 386-3124
SPENCER LEE 386-3124
SEASPRAY PROPRTIES LTD.

SHAWNIGAN LAKE. CONtemporary Cedar home, recently completed, on 85' of waterfront, approximately ⅔ acres, on the West Shawnigan Lake Road. Secluded, well-treed property with beach. $129,900. 112-743-2672

WATERFRONT
ARDMORE — $239,000

EXCLUSIVE.
MABLE BAKER
477-0191 477-6125
Royal Trust

½ ACRE, 2 CABINS, RUNNING water, etc. North side of Cowichan Lake on Youbou side. Asking $85,000 or nearest offer. 478-4384 after 5 or 478-2227.

256 WATERFRONT PROPERTIES

ONE ACRE, 3000 SQUARE foot bungalow on waterview lot, with beach access. $285,000. Vendor financing available. Private. Days 381-4444. Evenings 477-3849

WATERFRONT LOT - 1 ACRE, Arbutus Cove, Gordon Head. $160,000. Private. Days, 381-4444. Evenings, 477-3849

BEAUTIFUL WATERFRONT lot, Piers Island, approximatly 100x200, cleared. Asking $42,000, present offers 477-5741.

VICTORIA WATERFRONT PROPERTIES INC.
388-4477

100' WATERFRONT ON LAKE Cowichan, with older 3 bedroom house, $64,000. 112-745-3330

WILLIS PT. WATERFRONT. $165,000. 652-2008, 656-6112.

258 CONDOMINIUMS

1 BR CONDO
$44,900

OAK BAY BORDER. Only a hop, skip and jump away from Oak Bay Village you'll find this absolute immaculate 1 BR condo situated on the main floor of a very attractive 3-yr.-old bldg. Underground parking, quiet area, adult oriented. MLS.
477-0141 FRED LERCH 479-0428

ARE YOU WANTING TO SELL

I have buyers looking for condos and townhouses in all price ranges so please give me a call. Free evaluation of your home with no obligation.
BILL NESBITT
477-0141 388-5464 pager 687

JUST LISTED
$39,900

Immaculate energy efficient 2 BR condo in a good 12 unit complex. Solar thermopane windows, storm doors, stove, fridge and original drapes are added benefits. Some 11% financing available. Do call me today! MLS.
477-0141 LINDA K. 479-8565
the Permanent

FAIRFIELD
Best Buy

"Villa Royale" across from Beacon Hill Park — south facing, one-bedroom suite of 775 sq. ft. in adult oriented, well managed building. Amenities include large rec. room, workshop and swirlpool. Monthly maintenance $87.00 includes hot water, heat and taxes. Priced at $37,000.

OAK BAY

Luxury, three bedroom suite, close to Village, shopping and library. Third floor approx. 1,600 sq. ft., well applianced kitchen, underground parking, steel and concrete building. Large assumable mortgage at 11¾% due 1982. Leased until January 1980. Priced at $130,000, which is below suites coming on market and could be excellent investment. Call Art Bedford 592-2090 or 592-2407.

MARGETTS & GOWER
OAK BAY PROPERTIES LTD.
2227 OAK BAY AVE.
592-2407

JACK MEARS
OAK BAY REALTY LTD.
2194 OAK BAY 598-3321
Where Trust Is
The Basis Of All Business

ESQUIMALT ROAD
One-bedroom condo. In a very desirable area for the business-minded person. So close to shops and schools and on a bus line. Save gas and time for all the things you have been wanting to do. Asking $26,900. Please call PHYLLIS COUTTS at 598-3321 (Bus.) or 388-9563 (Res.) MLS 43071.

Member
Relocation Services Canada

PAC-WEST
INTERNATIONAL REAL ESTATE BROKERS INC
388-6161

CEDAR HILL AND SHELBOURNE
$51,500

Just a "super" nice 2-bedroom condominium — close to bus, shopping and library. Approx. 1,000 sq. ft. finished plus a large balcony. Spacious kitchen, living room, dining room, 2 bedrooms plus 2 - 4-pce. bathrooms. MLS 046037. Phone NOW — TERRY EDEN or SHARLEEN EDEN at 388-6161.

FAIRFIELD

Ideal for investor or live in later situation. Neat 2 BR corner unit in one of the city's most popular areas. Priced at $68,000 (new ML). Can be handled with approx. $26,500 down to existing 10½% financing. Presently tenanted. Bit in mgmnt. provides worry free ownership. For details call now.
HERB McDANNOLD 384-6768
the Permanent 382-9191

TOP FLOOR

Clean and bright, priced for quick sale, vacant one BR suite. Faces W with 30' balcony, small complex of 18 suites. Convenient to bus and less than one mile to City Hall. New ML. $32,500. Call now to view.
HERB McDANNOLD 384-6768
the Permanent 382-9191

9% FINANCING AVAILABLE
LADY JANE
1120 FAIRFIELD
OPEN TUES.-SAT. 2-5 P.M.

Adult oriented. Brand new 1007 to 1130 sq. ft. of spacious, open living, 2 bedrooms, 1½ baths, mirrored bifolds to walk-in closets, custom walnut veneer cabinets in well-planned kitchen, large balconies up to 400 sq. ft. in area. Double-insulated glass, covered parking. $66,900-$84,900.
658-1198 or 381-6452
Trent Developments Ltd.

Turn The Key— Away You Go!

The condominium lifestyle may be for you, especially in a superior building such as this. Located near Sears, ideally positioned at rear facing Olympics, this very quiet home features 2 bedrms, living room/dining room, included fridge, stove and dishwasher. Just listed (MLS) at $51,900. For details and appointment to view, call:
HELEN ESTLIN
381-3131 388-5464 Pgr. 528
REALTY WORLD
MacLeod & Associates

258 CONDOMINIUMS

SPENCER CASTLE LUXURY SUITES

Choice of 2 Luxury suites in this impressive development each approx. 1450 sq. ft., tastefully decorated and beautifully appointed. 2 Bedrooms, 2 4-pce. baths, large Living rooms and Dining rooms. Quality kitchen and appliances. In-suite laundry. Private Balconies. Lots of closets and cupboards. Hot water heating, the "CASTLE" provides large indoor swimming pool, games rooms, saunas, solarium, several private guest rooms and of course the beautiful garden areas so meticulously maintained. Priced at $115,000 and $127,000 respectively. View by appointment.
JIM JONES 388-5464 pgr. 691
Ocean City Realty Ltd.
381-2233

A CAPTIVATING CONDO

AT A PRICE YOU CAN AFFORD
This suite at 1870 McKenzie Ave. is close to the bus, shopping and the University. Features an inviting living room, bright dining area 2 good bedrooms with adjoining bathroom. Equipment includes washer, drier, stove, fridge and garburator. The building also contains other amenities for the enjoyment of the owners. Priced at $44,900 it is too good to miss. Call.
KEITH LECKIE
477-0191 598-1667
Royal Trust

FAVOURABLE FEATURES FOR CONDOMINIUM COMFORT

Includes views of harbour entrance, morning sun, afternoon shade with 2 balconies. Swirl pool and Sauna. Generous storage plus 1131 sq. ft. tasteful carpet or linoleum, 2 bedrooms, 2-4 pce. bathrooms, living room with rock-faced heatilator, dining room, convenient kitchen, 2 entrances to suite, parking for 2 cars. Price $96,000.
TO VIEW CALL JACK THOMAS, res. 385-2119 or office 382-8101.
National Trust (Douglas)

FAIRFIELD NEAR PLAZA ONE BEDRM.
$49,500

TOP-FLOOR SUITE in CONCRETE bldg. surrounded by incomparable, park-like setting. OCEAN VIEW from balcony. Undercover parking. Swirlpool, workshop. To view this EXCLUSIVE listing, call
DONNA FOSS
477-7291 384-8075 (Pgr. 504)
D.F.H. REAL ESTATE LTD.

BIG BRIGHT 1 and 2 BRS.
$40,500 to $54,500

Off the beaten track on quiet cul-de-sac but very close to all conveniences. Large, bright and very attractive units in well maintained 4-storey complex in popular Cedar Hill district. Large laundry on each floor. Smart large vanity bathrooms. Low monthly fee. See them today. (MLS).
386-7521 JOHN PLATT 383-2700
BOORMAN INVESTMENT CO. LTD. 612 FORT ST.

MOVE RIGHT IN
$57,900

Well-maintained 2-bedrm. condo located in brick building along the Gorge waters. Including 5 appliances and drapes, also swirl pool and sauna. To view today please call:
GRETA 383-4755
Seaspray Properties Ltd.
477-7131

$57,900
Royal Woods

Immaculate 2 BR, 1½ bath unit. Very tastefully decorated. Southern exposure, window in DR. Large assumable 1st. mtge. 3 appliances included.
ED HO
477-7291 384-8075 (pgr. 386)
D.F.H. REAL ESTATE LTD.

$37,900
ONE BEDROOM

A spacious one-bedroom unit in the Cedar Hill area. Nice condition unit in a tidy well-managed building with all the amenities including a small swimming pool. New MLS. Call NEIL R. MACDONALD 386-3494 (24 hrs.) CENTURY 21 Western Homes Ltd., 1037 Cloverdale Ave. 386-3494 (24 hrs.)

NEW LISTING

BEAUTIFUL GORGE WATER VIEWS FROM THIS 6TH FLOOR 1-BEDROOM UNIT. EXCEPTIONALLY QUIET AND WELL-MAINTAINED. ALL FACILITIES AVAILABLE. $54,000.
ROSS BRACKEN
477-0029 388-4271
J. H. WHITTOME & CO. LTD.

TOWNHOUSE — $38,900

Good $26,000 — 12% mortgage on this 3 bedroom, 2 bathroom home in central location. Includes 4 appliances. Good storage, private patio, well maintained grounds and swimming pool. Ideal for young family. ML 45998.
DORA WICK 595-2062
Royal Trust 384-8001

UNIVERSITY AREA SPACIOUS, SPOTLESS

1 B.R. condo, in excellently maintained building of just 24 units. Frig, stove, dishwasher & sundrapes stay. Quick possession. New MLS at $43,900. Call me for apt. to view.
CONNIE REYNOLDS 479-0007
Royal Trust 384-8001

BEACH DRIVE

Small 1 bedroom suite in Co-op. Suitable quiet, retired couple. Superb location. Third (top) floor front with balcony. Owner must occupy. No elevator. No children or pets. $50,000. MLS. For a private viewing call:
DAVID SCOTT, P.R. BROWN & SONS LTD. 385-3435

WANTED

2-bedroom condominium in Fairfield, James Bay or Jubilee for retired lady. If you are considering selling, my purchaser and I would appreciate your call. Office 385-7744, Res. 477-3626, CLIFF SALMOND, GARDNER REALTY (79) LTD.

AFFORDABLE

A 2-bedroom home for only $39,500. Spacious, Immaculate corner suite and close to downtown. Vacant, see it now. GLADYS THOMAS, 592-2526 or office 382-8101.
National Trust (Douglas)

OAK BAY OPPOSITE MARINA OCEAN VIEW

Lovely, spacious main floor 1-bedroom condominium. Offers on $71,500. No agents please. 658-8602 best after 9pm.

SUNNY SIDNEY, 1 BEDROOM condo with double width sheltered patio, in quiet location adjacent to marina. To view phone 656-2257 after 6pm, or daytime Mr. Arden, Manager, Marina Park Apts. 656-1616.

EIGHTH FLOOR OF CONCRETE and brick condominium, 1680 square feet, 2 bedrooms, south and north views of sea and mountains. Downtown Savoy. By owner. $110,000. 382-0446

WATERFRONT, 2 BEDROOM, now available, ideal location, Tsehum Harbour waterfront. Apply Box 600, Saanichton Post Office, B.C. or 652-1229.

259 TOWNHOUSES

GREAT STARTER

3 bedroom strata duplex. Located on a quiet street in Langford, offering a cosy living rm. with a free standing FP, 1½ baths, laundry rm on main, beautiful back yard and a good assumable mortgage. Only $48,500 MLS
PAT O'BRIEN 384-3774
the Permanent 477-9113

DELUXE

Three bedroom, three bathroom luxurious 1½ yr. home in small complex in Rockland area. The quality starts with the entrance hall and is reflected throughout this spacious two level townhouse. Corner fireplace, formal dining room, separate eating area in kitchen with overlooks the inside gardens. Big master bedroom has double closets with a beautiful full ente. bath. Private fenced area with patio. $122,000. MLS.
JEAN THORNDYCRAFT
382-9191 477-9113
the Permanent

STRATA DUPLEX
$82,500

Family accommodation in the George Selkirk Area. Main floor living room with fireplace, dining area with sliding glass doors to South patio. Galley kitchen and laundry facilities. 2 pc. bathroom. Upstairs — 3 bedrooms and 4 pce. bathroom. Close to all schools and bus transportation.
JOE MANTON
382-5211 386-7545
ISLAND HOMES REALTY LTD.

★ OPEN HOUSE ★ SAT. & SUN. 2-4
1010 Ellery Street

Hurry, only 7 left of this 10 unit townhouse complex. Each home consists of 3 spacious bedrooms, 1½ bathrooms, large living and dining rooms and a separate eating area off the kitchen. Low maintenance, low taxes, all situated at the end of a no-thru street. Priced to sell now at $53,900.
GARY BRIDGE 384-6119
PATRICK SUPENE
478-6294
Realspan Properties Ltd.
388-6454

QUALITY TOWNHOUSE
$114,900

An excellent investment, eligible for capital cost allowance and offering an assumable $57,800 Mtge. at 11.5 percent. A quality development and one of the choicest locations in Victoria — living room with fireplace — large dining room — three bedrooms three bathrooms — sunny and secluded location. MLS. 44717.
IAN BOORMAN
Off. 595-1535 Res. 592-3335
BOORMAN INVESTMENT CO. LTD.
2045 CADBORO BAY RD.

3 BEDROOM
$54,900

Situated in a parklike setting in Passmore Place which features day care, pool and recreation. The unit has 3 bedrooms, LR, DR, galley kitchen and full basement. Modern accommodation in pleasant surroundings at an affordable price which includes fridge and stove. Call NOW!
RANDY SMALL
388-6275 # 2283
British American Realty Ltd.
385-1431

JAMES BAY TOWNHOUSES

Close to Inner Harbour, are these comfortable 2 bedroom townhouses on two levels plus basement. For future development potential with $5,000 down, vendor will carry balance, so call quick.
AUDREY GRIMSHAW 592-0740
A. J. "Andy" Anderson
595-2121 388-6275 Pgr. 401
NATIONAL TRUST

Collapsed Deal Vendors Have Purchased

3 Bedrm. townhouse near Hampton School, new shopping centre. This townhouse is priced for a quick sale! MLS $39,900. To view or more information, call
TRICIA PARKER
477-7291 Anytime
D.F.H. REAL ESTATE LTD.

NEW LISTING

This bright and well-decorated townhouse will not last long. 3 bedroom with large master, 1½ baths, carport and room for development in the basement. A very nice open and spacious floor plan. $58,000. MLS.
ROB FRASER
477-0191 595-7505
Royal Trust

TOWNHOUSE
640 BROADWAY AVE

3 bedrooms, 1½ baths, full basement. Unique 10 acre parklike setting with swimming pool, playground and much more. Features living room with fireplace, dining area, private fenced backyard with patio. $61,900. 479-2818.

263 GARAGES FOR SALE, RENT OR WANTED

WANTED TO RENT: DOUBLE garage or shop, reliable party. 477-0303, 479-3232

265 HOUSES WANTED TO BUY

A. E. LEPAGE
WESTERN LTD. REALTOR

Coast to Coast Real Estate Service

Our "Coast to Coast" referral system has sent us many buyers looking for homes. Call now for action if you have a home to sell.

RETIRED
Victoria couple, now renting, seek newer home walking distance to Beacon Hill Park up to $112,500. LOU VILLENEUVE 384-8563.

MILITARY OFFICER
Transferred to Victoria. Requires 3 or 4 BDR family home, good area to $95,000. JOHN HEWER 477-8275

FROM EDMONTON
2-3 BDR retirement home in Gorge area. Up to $80,000. DOUG ROSS 477-0975

RETIRED LADY
Requires clean 2 or 3 BDR, nostep home in Simpsons-Sears area. $60,000-$70,000.

CALGARY COUPLE
3 BDR, newer home with basement, sep. DR if possible. Up to $100,000. JEANNE CAVAYE 598-6954.

477-7121
A.E. LEPAGE WESTERN LTD.

WANTED REASONABLY priced house, near Gorge area, no agents please. 386-3645.

265 HOUSES WANTED TO BUY

HOUSES WANTED

Prospective purchasers want houses $45,000-$69,000 price ranges. 2 and 3 bedrooms. Sears, Oaklands, Lakehill, Cedar Hill and Gorge areas. If you have a home that you are thinking of selling, please call SHANE BEFURT 386-6164 CASTLE PROPERTIES LTD. or 479-0010 res. anytime.

WANTED

In GORGE BURNSIDE area, 2 or 3 full basement home up to $80,000 cash.
ALSO WANTED
2 or 3 Br full basement home in OAKLANDS SEARS area. If you are considering selling please call.
ANITA TAIT
381-2233 388-6275 Pgr. 1382
OCEAN CITY REALTY LTD.

SERIOUS AND DESIROUS
Couple with 2 small children require a 3 bedroom house very soon. Must be 3 bedrooms on the main or have 2 bedrooms on second storey. Any area suitable the Victoria side of Langford — Colwood as both parents must commute at different times into victoria. UP TO $77,000. Please call:
Michael Burr 384-9335
david burr ltd.

PURCHASERS FOR

*ESQUIMALT — 3 bedrooms — fireplace.
*ROYAL OAK area — 2-bedroom seclusion.
*FAIRFIELD or JAMES BAY — 2 or 3 bedrooms with backyard privacy.
Please call without obligation.
477-0191 SYL SHUMKA 595-1337
Royal Trust

LOT WANTED
Metchosin waterfront or view, up to 5 acres.

CONDOMINIUM
around Beacon Hill Park, 2 bedrm. Up to $80,000. Please call PAM MORRY 386-6164 or 592-9770. CASTLE PROPERTIES LTD.

CAN YOU HELP ME?
I have several clients wanting a 2 or 3 bedroom home with a basement or rooms upstairs up to $65,000. If you have a home to sell or are considering selling, please give me a call today.
385-7744 Cliff Salmond 477-3626
GARDNER REALTY (1979) LTD.

CASH FOR EARLY POSSESSION
This couple have sold and urgently require a two or three bedroom home. With or without a basement. Possession Aug. 15th. Up to $70,000.
BEN GREIG 598-3105 381-2233
OCEAN CITY REALTY LTD.

"WANTED"
Colwood, Langford, Metchosin, Highlands. Medium to small home on easy care property. Possession can be arranged to suit. Give me a call. No obligation.
MARILYN MOORE 382-8015
Ocean City Realty Ltd. 381-2233

WANTED
Young couple with 1 child urgently require newer home in Sears or Gordon Head area up to $100,000 cash. If you are thinking of selling please call
ANITA TAIT 388-6275 # 1382
Ocean City Realty Ltd. 381-2233

CASH OR TERMS
Require 2 or 3 bedroom homes minimum 900 sq. ft. in good area, $50, $100,000, suitable for rental or renovation.
GARY WHITELEY
381-2233 (24 Hrs.)
OCEAN CITY REALTY LTD.

I HAVE SERIOUS PURCHASERS for
1—A 2-3 bedroom home under $60,000.
2—A 4-6 bedroom home Gordon Head or Cordova Bay area. Limit $120,000.
Call BRUCE COPP 477-1483
Ocean City Realty Ltd. 381-2233

WANTED
For young family — 3 BR home with in-law suite or in-law suite possibilities. Please phone:
385-7744 BILL WEISS 598-8443
GARDNER REALTY (1979) LTD.

ONTARIO WIDOW
Urgently requires two or three bedroom home in a really nice area. $100,000 Cash.
BEN GREIG 598-3105 381-2233
OCEAN CITY REALTY LTD.

CASH PAID
If your house is suitable for rental purposes call my Agents Lee Wrobel and Randy Small. 385-1431. British American Realty Ltd.

CASH CLIENTS
Wish to buy home with 2-3 bedrms. Basement if possible. Phone Victor Wong 592-5454. Byron Price and Assoc. Ltd.

WANTED: 3 BEDROOMS, fireplace, living room, dining room, split level or 1 floor, up to $72,000. 479-5058

268 LISTINGS WANTED

HOUSES WANTED

Prospective purchasers want houses $45,000-$69,000 price ranges. 2 and 3 bedrooms. Sears, Oaklands, Lakehill, Cedar Hill and Gorge areas. If you have a home that you are thinking of selling, please call SHANE BEFURT 386-6164 CASTLE PROPERTIES LTD. or 479-0010 res. anytime.

DON'T RESIST LIST!!
Gary Williams
Royal Trust 384-8001 24 hr pgr.

CONDOMINIUMS WANTED
LYNN HOLMES — 386-6762
LANDMARK PROPERTIES

271 LOTS FOR SALE

SEABOARD PROPERTIES LTD.

An excellent selection of lots available on the Peninsula with distant views of water and countryside. Fully serviced with sewer, drainage, water, hydro and paved road with curb gutter and street lighting will be in soon. Drive out to Stellys X Road and look for sign between Veyaness and Seabrook. From $32,000 to $37,000.
FRANK CSINOS 652-3202
SEABOARD PROPERTIES LTD. 652-1141

PROSPECT LAKE
2 Acres near Prospect Lake. Nicely treed in area of nice homes. $45,000. RALPH KELLER 385-9741.

WESTCOAST ROAD
.89 Acre level and cleared near ocean. $22,000. M.L.S.
.99 Acre treed but level. Near ocean. $24,000. M.L.S.
4.5 Acres some cleared with nicely treed areas. Level building site on creek. Near ocean. $38,000. M.L.S.
RALPH KELLER 385-9741

CENTRAL SAANICH
Building lots in Central Saanich with view of gulf. $34,900 - $41,900. RALPH KELLER 385-9741.
HENDERSON REALTY LTD.

271 LOTS FOR SALE

INCREDIBLE VIEWS!! DEAN PARK

—⅓ acre
—Fully serviced
—Level—easy to build
—Controlled development
—$68,900

Murray K. Lawson
592-2912
Park Pacific Inv. 383-4124

BROWN BROS on LANSHARD
"People Helping People"

DEAN PARK
Sensational seaview lot, high side of road, 132 ft. frontage. Easy to clear, good soil, quiet cul-de-sac. Try an offer on $69,900.
JOE RICKARD 656-1628
or 385-8771 (anytime)

Park Pacific

Dean Park Estates
Beautiful treed and ocean view lots. One-third acre and fully serviced. Located in North Saanich near Panorama Leisure Centre. Site office open daily from 10:30 to 4:30. Phone 656-7041 or
Mike Ruddy
388-5464 Pager 792
383-4124 anytime
Park Pacific Investment Ltd.

½ ACRE LOTS
Only 37 lots left to choose. Wide variety of terrain and seaviews, some treed, some cleared. 12% financing available or 5% discount for cash. Close to East Sooke Park ranging from $15,500 to $25,500. On hydro, telephone and water.
DAVE REID 478-7375
MIKE MYERS 478-6349 pager 388-6275 # 799
BLOCK BROS. REALTY LTD.
478-5561

BROADMEAD
Visit us at our office-display home, 950 Royal Oak Drive
8:30 A.M.-5:00 P.M. 658-5291
Or Call
JEANNIE DEWHURST
384-8001 (24 hrs.) 658-8980
Royal Trust Co.

10 AC. SUBDIVIDABLE INTO TWO 5-ACRE SEAVIEW LOTS WITH EASY ACCESS TO BOTH METCHOSIN AREA
$59,900
Rick at Douglas Hawkes Ltd.
382-1754 384-7128

5 ACRES — MILL BAY
$299 DOWN
$299 MONTH
11% INTEREST
Piped water, paved roads and Hydro into the property line.
Full Price $29,900
Rick at Douglas Hawkes Ltd.
382-1754 384-7128

LOT FOR SALE
1632 Chambers in the heart of Victoria's medical centers. Holding lot, sewers at the corner just off Pandora. Asking $29,900. Please call PHYLLIS COUTTS 598-3321 (Bus.) or 388-9563.
JACK MEARS OAK BAY REALTY LTD.

DEEP COVE
.54 acre building site partially cleared water view. $45,000.
TOM GARDNER, 598-2192
COACH HOUSE REALTY LTD.
381-5255

VIEW ACREAGE
5.31 Acres located on Walfred Road at the top of Triangle Mountain. Priced at $49,900. MLS. Call now for full details.
DONNA HUGHES
477-7291 384-8075 (Pgr. 1194)
D.F.H. REAL ESTATE LTD.

ARDMORE
$33,500
Almost 1 acre secluded lot, well treed. Only 1 left. Phone today. EXCL.
477-0141 FRED LERCH 479-0428
the Permanent

1 AC. TREED
In lovely Sheringham Estates, just 13 mi. past Sooke, on hydro, phone, water and paved road. A beautifully-treed lot with seaview. Driveway is in. Asking $18,900.
Frank Wills 388-7868
DUNSMUIR PROPERTIES

LANDSEND ESTATES PHASE III NOW FOR SALE
$36,500 $39,500
For details please call Rick at Douglas Hawkes Ld.
382-1754 384-7128

ARBUTUS
CADBORO BAY
2 LOTS
Open-flat-easy building
PH. Jim Cowley-656-3675
Norman, Ross & Assoc.-382-6151

2 ACRE LOT
Near Prospect Lake. Nicely treed lot off new road, high location. Price $45,000. MLS.
FRED G. CARVER 385-9741
HENDERSON REALTY LTD.

INFLATION HEDGE. PRIVATE sale. Excellent holding property. Five ½ acre lots at Cowichan Lake. All 5 right by the lake and public water access. Priced for fast sale at $47,500 for all 5 lots. 384-0002

½ ACRE FULLY SERVICED treed lots with superb ocean views of Haro Straits, Mt. Baker and the Gulf Islands in Dean Park subdivision. 658-8880, 595-3823.

BEACH DRIVE OCEAN front. 2—50x200' lots with home. Needs developer. Call: Michael Ziegler, 384-8075, Pager 310. Seaspray Properties Ltd. 595-3151

EAST SOOKE. 1.6 ACRES. Piped water. Possible sea view. $30,900. Don Bacon, Byron Price & Assoc. Ltd. 592-5454. Res. 595-6588.

OVER 10,000 SQUARE FOOT view lot, on Patterson Road, off East Saanich Road (Central Saanich). Sewer and water, $40,000. 112-743-5288.

WATER VIEW
4 only ½-acre lots, experimental farm slope, across from rec centre. $43,500 to $45,500; some terms. 656-4553.

NORTH SAANICH. ONE ACRE lots in new subdivision. Municipal water, perk tested. $34,000 and up. 656-6297

SPARKLING OCEAN VIEWS ½-acre in resident. area, $29,500. 658-8687.

2 ACRE LOT FOR SALE, ON city water, $49,000. 656-2340

271 LOTS FOR SALE

10 ACRE ESTATES. $42,900. Mill Bay area. Brochure 388-6876

SERVICED LOT CORNER OF Sonria and Jasper, $49,000. Phone 721-3040 after 5pm

BEAUTIFUL TREED LOT, shrubs, fruit trees, .5 acre North Saanich, 656-4729

3 SERVICED VIEW LOTS, heart of Brentwood. Call 652-1585.

SOOKE. 2 SPACIOUS PROPERTIES on quiet road, 2 to 3 acres. From $24,500. 642-5508

273 PROPERTY FOR SALE

TOWNHOUSE SITE
Excellent location. 54,446 sq. ft. zoned with services and development permit. Available 7.72 sq. ft. Possibility for joint venture. Ready to go now. Call owners agent.
HERB McDANNOLD 384-6768
the Permanent 382-9191

SHAWNIGAN ACREAGE
Many building sites here, on both sides of West Shawnigan Lake Road. Your opportunity. Lots of future at $69,900.
JACK GRANT 477-8172
SIMON FLETT 592-7451
the Permanent 382-9191

SUBDIVIDABLE VIEW LOTS
5 acres at WILLIS POINT all APPROVED for 4 LOTS. Perc tested and ready to go. $123,900. Terms. EXCLUSIVE Allan Klenman.
656-4242 388-7868
DUNSMUIR PROPERTIES

EXCELLENT RECREATIONAL property on unique Savary Island. Sandy beaches, great fishing, undeveloped lot. $8000. Vancouver 879-6881 or 731-3772.

LARGE ACREAGE, FULL RECREATIONAL facilities, ocean view. Phone Don 658-5221.

274 PROPERTY WANTED

DEVELOPMENT PROPERTY
If you have property ready for development into lots or multi-dwellings please call:
DOUG POSKITT 382-4376
Seaspray Properties Ltd.
477-7131

URGENT
Edmonton clients want:
1. Home in $70,000 range
2. Water view lot or acreage.
Call now
Don MacGillivray 658-5135
GLENGARRY REALTY
479-7138

CASH
Bonified builder developer wants lots and land for subdivision. Quick decision. Phone Kasapi Construction 386-6191 anytime or 592-6081 res.

WE PAY TOP DOLLAR FOR SUBDIVIDABLE PROPERTY IN THE GREATER VICTORIA AREA — 1 LOT TO 100
Rick at Douglas Hawkes Ltd.
382-1754 384-7128

SUBDIVIDABLE LAND
Any size. All inquiries confidential. Phone Senmar Developments 479-2294.

280 ACREAGE FOR SALE AND WANTED

INEXPENSIVE BUILDING LOTS
2 ACRE — $15,900 CASH
40 Min. from Victoria in Cobble Hill. Ideal starter building lot. Septic fld being installed now — Included in price. Power line thru back of property. Other adjacent acreages available. Won't last, call us now.
VAN ISL. DEV. CORP. — RLTY. DIV., 388-4232
SHANE YADA, 658-8762
GAIL JENKINS, 478-6458

REDUCED
WAS $77,500
NOW $74,900
7 ACRES
Beautifully treed and private. Off Old West Saanich Road. Convenient to City. There are 2 excellent sites for building on. One is partly cleared with a deep well and tested! Paved road to property. Driveway roughed in. If you enjoy a quiet natural setting, don't miss this one. Call now.
ART STREIGHT
385-7744 388-6275 PGR 882
GARDNER REALTY (1979) LTD.

10½ ACRES
MINI FARM
10½ acres of park like property with a year round stream. ½ pasture and ½ treed with no underbrush and no rock. Walking distance to beach and golf course. 20 min. to Victoria. Very nice land indeed. MLS. $147,500.
JERRY ESKES
PEMBERTON, HOLMES LTD.
Res. 478-5667 Office 384-8124

HIGHLANDS
Spacious rancher on 7.6 acres of lovely wooded land, which is fairly level. The house is over two thousand sq. ft. with a feature fireplace in the living room and another in the huge rec room. The yard is terraced and features fish ponds & fountains. Not a good drive by. Well priced at $149,000. To view call: ML # 46567.
388-4434 DAVE TAYLOR 384-2718
WESTMONT REALTY (1980) LTD.

Acreage Timber
1. 24 acres of treed property with 2 homes. Considerable timber value.
2. 30 acres holding property in Sooke Village $325,000.
3. Seaview building lot $35,000.
For more information or to view, contact BILL KOZAK at 642-3709 or at CASTLE PROPERTIES LTD. 386-6164.

PRICE REDUCED
$2100!
10 acres, 15 miles from Victoria on Sooke Road. Year round stream, driveway in to secluded building site. See this before deciding! Now offered at $59,900. MLS. For further information contact:
DAVID SCOTT, P. R. BROWN & SONS LTD. 385-3435

10 ACRES +
Panoramic views from these fine country estate properties, located on the south slopes of Mt. Newton. Priced from $90,000. Please call for complete details. Exclusive with DARRYL YOUNG at 388-5464. Pager 526.
JACK MEARS OAK BAY REALTY LTD.

TWO BEAUTIFUL ACRES
Excellent farmable 2 acre parcel with gentle southern slope, municipal water. Could be used for home or hobby farm, corner of Hillgrove and West Saanich Rd. Act fast at $58,000.
JEFF BUZIAK
OFFICE 477-1841
PAGER 388-6275 # 2797
RESIDENCE 652-1985
BLOCK BROS REALTY LTD.

5 MILE CIRCLE
5 acres, pond, meadows, treed, seclusion among fine new homes. $85,000. 479-6022

280 ACREAGE FOR SALE AND WANTED

TWO BEAUTIFUL ACRES
Excellent farmable 2 acre parcel with gentle southern slope, municipal water. Could be used for home or hobby farm, corner of Hillgrove and West Saanich Roads. Act fast at $58,000.
JEFF BUZIAK
Office 388-6275 Residence
477-1841 PGR. NO. 2797 652-1985
BLOCK BROS. REALTY LTD.

$42,000
10 - acres located on Leefield Rd. Metchosin. Treed property. No hydro available at present. For information call
GALE CHRISTENSON
477-0191 477-7047
Royal Trust

NEW LISTING — 2.12 ACRES with cabin. Huge, beautiful cedar trees. View over Cooper Cove 4 miles from Sooke. $34,900. See window photos at 762 Fort St.
ROY ANDERSON
Off. 385-3435 477-5057 Res.
P. R. BROWN & SONS LTD.

16 ACRE GOOD HOLDING property (appr 700,000 sq.ft.) treed, rolling, all usable, not in A.L.R., outside of booming Prince George. Total $28,900. 10% down, 11% financing. 477-7720

25.5 ACRES FOR SALE IN Wainwright, Alberta. 3 bedroom house, large machine shed, heated shop, 2 wells, 6 stall barn. Call 403-842-2388, Wainwright, Alberta.

THREE 1-ACRE WOODED view lots, withing Braithwaite Estates in Cobble Hill. Excellent community water supply. Private sale, $24,000 each. Call 112-743-9204.

10 ACRES WITH 1000 SQUARE foot bungalow, large raspberry patch, pasture and hay rented out, older stable. $123,000. 478-0245.

FIVE ACRES, WITH 600 FEET of waterfront in Sooke. $65,000. THE ZIEGLERS, 592-1768 or 384-8075, Pgr. 310, Seaspray Properties Ltd., 595-3151.

RENT OR LEASE
18 acres of wooded land. Frontage on paved Shawnigan road. If interested, 385-0940 after 5.

WANTED 8 TO 15 ACRES FOR hobby farm by retired gentleman. Condition of buildings unimportant. 592-6231 or 592-6367.

5 ACRES, HEAVILY TREED, last lot on right at end of Kiowa Road. Must be sold. Open to offer over $48,500. 656-6656.

HORNBY ISLAND. 10 ACRES, farmland. Paved road plus hydro. Walk to beach. 386-9154 evenings.

10 ACRE ESTATES. $42,900. Mill Bay area. Brochure 388-6876

285 UP ISLAND PROPERTIES

malahat realty ltd.
P.O. Box 40
Mill Bay, B.C.
743-5525

MILL BAY SEAVIEW PROPERTY

10¼% MORTGAGE
This 3 or 4-bedroom, 3 storey home is only 3 minutes walk from beach and has good seaviews from living and bedrooms. It is very well built and insulated with almost 2800 sq. ft. of living area plus large 2-car garage and workshop. There are many extras — 2 fireplaces, 2½ bathrooms, breakfast counter, large kitchen, formal dining room. Assumable 10¼% mortgage has approx. 3 years left to run. Excellent value at $96,500.

11½% MORTGAGE
Very attractive 'Open Area' 3 storey cedar home overlooking Saanich Inlet and Peninsula. Home has parquet floors, cedar ceilings, 3 bedrooms, 3 full bathrooms, full basement, fireplace and wood burning stove. On approx. ¾ acre. Try your offer on $109,500.

3 SEA GLIMPSE LOTS
Each 2 acres, with drilled wells. $32,500 each.

SHAWNIGAN LAKE
Large 6-bedroom family home or up and down duplex. Presently on approx. 1½ acres but owner subdividing ½ acre off. Will sell as whole at $129,900 or house and approx. 1 acre at $115,000. House also contains 2 kitchens, 2 large living rooms, 2 dining rooms, 2½ baths, approx. 3,000 sq. ft. living space plus covered patios and garages, 2 heatilator fireplaces. Well laid out landscaped lot with many fruit trees. Could be revenue property.

For further details or to view any of above contact Tom Burdge, 743-9398.

Duncan Investments
Lots of lots - near Lake Cowichan. Your choice of 10 lots, all $18,950 each. Average 2.3 acres. Each has a drilled well, good roads, hydro and telephone. Near village and schools, all level lots with some trees left. Very good value. With $2500 cash down and $200 per month on the balance at "just 11%". Owner financed. Next door to a public beach and boat launch. Lots of space and sand on the lake front beach on Lake Cowichan. For your RV vehicle or retirement or family home. Call for a map.

Commercial Building
Concrete block - 12,500 sq. ft. on 2 levels. Major tenant Dept. of Forestry plus two other tenants. Major renovation just completed for the government tenant so building is just like new. Good parking at rear plus 2000 sq. ft. warehouse. Dept. of Forestry making extensive lease hold improvements on a 5 year lease and have indicated interest in taking over the whole building. Gross income $72,000. Asking $675,000 - interesting.

Cowichan Valley Auction Complex
The auction centre of Vancouver Island situated on 4.13 acres, 4 miles south of Duncan on the Trans Canada Hwy. 10 leased premises including the only livestock auction on Vancouver Island (Saturdays) and a long established furniture auction (Sundays). Loads of potential for expansion and unlimited patronage on this commercially zoned (C-1) acreage. Excellent financing may be assumed. Asking $450,000. Don't delay in seeing this exciting investment with WAYNE GRIFFITH.

New Office Building
Just completed - quality building on a strategic corner in downtown Duncan. 1 retail store and realty office on main floor leased. Second floor has 4 office suites, one of which is leased leaving 3 available. A really fine building. Offers at $620,000.

For maps and brochures call WAYNE GRIFFITH, office 746-5171, res. 746-6275. 25 years experience at your service. HW DICKIE LTD. 20 Station St. Duncan, B.C. V9L 1M4.

P. ALBERNI/CHERRY CRK
Beautiful home on ½ acre landscaped lot, view Arrow Smith. 2,480 sq. ft. quality finished living area on 2 floors. 2 plus 1 bedrooms, 2 bathrooms, 2 fireplaces. Family room and rec room. Possible inlaw suite. Double carport suit recreational vehicles. Close to school, golf course and shopping. Owner moving to Victoria. $83,900. Phone 723-6489.

285 UP ISLAND PROPERTIES

HOME OF THE FUTURE
Ultra-modern, post and beam design of approx. 3000 sq. ft. of planned living. Highlights of the first-level consist of sunken living room, kitchen with built-in appliances, huge master bedroom, music room, full bath for guests. Skylights enhance both the living room and kitchen. Level two consists of 3 additional bedrooms, family room, etc., etc. To take maximum advantage of the unbelievable ocean and mainland view, we have two 56 ft. vinyl-covered, glass-faced sundecks. Full price $169,000. For further information, contact FRED BATES—BLOCK BROS. REALTY at 754-4401 or 83 Victoria Cres., Nanaimo, B.C., V9R 5B9.

"OPEN HOUSE"
4765 WATERS RD. DUNCAN (GLENORA AREA)
SUNDAY, JUNE 22
2-4:30 P.M.
Seclusion and beauty are at this address. So come and view this beautiful 3 bedroom ranch style home on 5 acres with pony barn and corral. Additional features include billiard room with wet bar, den or office, two rock fireplaces and lovely interior rock planter, plus built-in dishwasher and many other fine features. This lovely home is priced to sell. So come and view it with me this weekend. Vendor open to offers on asking price of $119,000.
LORRIE HEDSTROM 743-3209
Ocean City Realty Ltd.
381-2233

52 ACRES SHAWNIGAN COBBLE HILL ROAD
An opportunity you can't afford to miss. Vendor has reduced price to $165,000 and is still open to offers. Deluxe double wide mobile home with 3 bedrooms, 2 bathrooms, one with sunken tub. Most furnishings would be included. Plenty of water, some timber, about 13 acres cleared. This could be your home away from home or just settle here in this beautiful land of plenty. More information from
BARBARA BOLLI
598-3321 or 595-4187
JACK MEARS
OAK BAY REALTY

"OPEN HOUSE"
Saturday, June 21, 2-4 p.m.
LADYSMITH: GOOD FAMILY HOME
This 3 bedroom family home is in popular area close to schools. Large fenced back yard for the kids. Garden all ready planted for Dad. Good starter home. Drive by 1157 Stillen Rd. and come and view at our open house Saturday.
LORRIE HEDTROM 743-3209
Ocean City Realty Ltd. 381-2233

Romantic Dressing
Printed Pattern

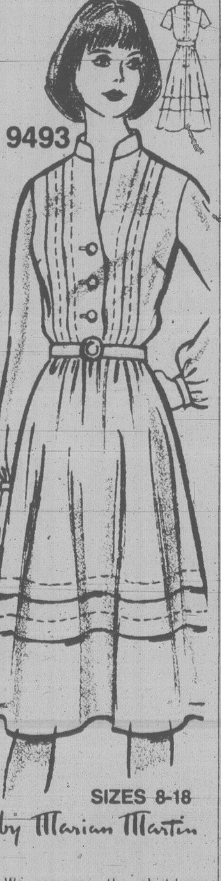

We romance the shirtdress, treat it to easy-sew tucks on both top and softly whirling skirt. A dress meant for motion, choose airy cottons, chiffon, silk.

Printed Pattern 9493: Misses Sizes 8, 10, 12, 14, 16, 18. Size 12 (bust 34) takes 3 7/8 yards 60-inch fabric.

$1.75 for each pattern — cash, cheque or money order. Add 50¢ for each pattern for first-class mail and handling. Send to: Victoria Press Ltd., Pattern Dept., 109 Crockford Blvd., Scarborough, Ontario, M1R 5B4. Print plainly pattern number, your name, address.

MORE clothes for LESS MONEY—it's still possible when you sew. Send now for our NEW SPRING-SUMMER PATTERN CATALOG. Over 100 styles, free pattern coupon. Catalog, $1.

107-Instant Sewing	$1.50
128-Patchwork Quilts	$1.50
129-Quick/Easy Transfers	$1.50
130-Sweaters-Sizes 38-56	$1.50
131-Add a Block Quilts	$1.50
132-Quilt Originals	$1.50

285 UP ISLAND PROPERTIES

BETWEEN DUNCAN & CROFTON
1 block off Island Hwy on ½-acre lots. On school bus route. 3-bdrs, en-suite, full bsmnt ready for development. Electric heat, thermopane. Act now and have choice of 2 plans. Ready for occupancy. Priced low 60's. For sale by builder. 112-748-9986, 112-743-5751.

JUST LISTED
Building lot — Cowichan Bay (George Rd). One of the finest building lots on today's market. High above Cowichan Bay — this lot is .33 of an acre, level, beautifully treed and all in lawn. Good road frontage, sewer and water. Call on this now. Priced at $23,900.
LORRIE HEDSTROM 743-3209
Ocean City Realty Ltd.
381-2233

BAMFIELD
On the West Coast Off Island. Fully modern 3 BR full bsmnt home, cedar siding, shake roof, Fraklin FP, wraparound sundeck, etc. Close to Gov't Dock and Boat Launch. Large corner treed lot. Ideal for fisherman or recreation. Only $52,000. MLS. Investigate now!
HERB McDANNOLD 384-6768
the Permanent 382-9191

5 ACRES — MILL BAY
$299 DOWN
$299 MONTH
11% INTEREST
Piped water, paved roads and Hydro into the property line.
Full Price $29,900
Rick at Douglas Hawkes Ltd.
382-1754 384-7128

TO BUILD OR TO HOLD
Two building lots on sewer at Lake Cowichan. Well treed, sloped land, located at the end of a no through street. MLS.
JACK GRANT 477-8172
SIMON FLETT 592-7451
the Permanent 382-9191

SELCUDED 5 ACRES WITH highway access, next to Ivy Green Park, 10 minutes to Nanaimo. Spring water, mobile home Okay. Various potentials. Write Box 1480 Ladysmith for further details or appointment to view.

DUNCAN. NEW 1-LEVEL 3-bedroom home carpeted throughout. Fireplace, 1½—bathrooms. Close to schools, park, town. Open 11—4 weekends. 6286 Hawkes Boulevard. $58,500. 474-2451.

½ ACRE SERVICED LOT AT Buckley Bay, ½ mile from ferry slip, $15,000. ½ acre serviced lot at Buchaneer Beach, Bowser, 5 minutes from beach, $12,000. 723-9852 Port Alberni

ENGLISHMAN RIVER
5 acre parcels on this famous river near Parksville from $24,900. Terms available.
Brynelson Benzon Realty
689-7556

RV SITE AND MEMBERSHIP Honeymoon Bay Association, Cowichan Lake, near golf course 598-2577.

CROFTON, FULLY SERVICED seaview lots. 400 yards from ocean. $13,900 or build to suit. 112-748-2025 evenings.

1.79 ACRE TREED BUILDING lot. Shawnigan District. $24,000. 112-748-9724

10 ACRE ESTATES. $42,900. Mill Bay area. Brochure 388-6876

290 FARMS FOR SALE AND WANTED

National Trust Realtor
Hillside Mall 595-2121
3440 Douglas 382-8101

16-ACRE HOBBY FARM
16 acres of reasonably level land of which 6 acres are cleared and the other 10 acres has been partially cleared. Three-bedroom home, large family kitchen, stone fireplace in livingroom, drive-in garage, including walk-in cooler also some other farm buildings. $99,900. Located close to Sooke. MLS. Vendor will consider 50% mortgaging at 12% term negotiable.
LARRY LINEHAM
Off. 595-2121 384-8075
Pgr. 682

293 GULF ISLAND PROPERTIES

PENDER ISLAND
Lot 78 — Schooner Way, well elevated lot, .35 acres, treed, piped water, close to Marina and Park. Ideal recreational or retirement. Offers to 18,000. MLS. Details available.
HERB McDANNOLD 384-6768
the Permanent 382-9191

ST. MARY'S LAKE SALT SPRING
4 Summer cottages on private beach. Newly decorated. Fishing is GREAT! $44,500 each.
RUTH SALAGA 388-6275 Pgr. 227
DICK STROBL 477-0450
Ocean City Realty Ltd. 381-2233

SALT SPRING
½-acre lot with panoramic view of Gulf Is. and Olympic Mountains. Good building site with trees on hydro, paved road and water, $24,900.
RALPH KELLER 385-9741
Henderson Realty Ltd.

LIVE BY SEA ON BEAUTIFUL Salt Spring Island 300' semi waterfront revenue property C4 license, develop your own motel 5 good units some work needed expand on 5.77 acres drilled well and spring $150,000. 537-2541 or Victoria Press Box 221.

OWN YOUR OWN ISLAND
38 acres of privacy in the Gulf Islands. Natural harbour, well treed, shellfish galore. Excellent fishing nearby. For further information call 658-8366.

SALT SPRING TOO EXPENSIVE? Try Texada. 51.65 acres, 1300' lakefront. Sturdy cabin. $35,000. 112-748-1369 June 21st—22nd only. Write: R. De Wiese, General Delivery, Youbou.

SALTSPRING ISLAND
Building lot, ½ acre plus. Bordering on Golf Course. Residential area. $24,000. Contact Hedvig Andersen, 112-653-4447

PENDER LAKE FRONT LOT, ½ acre plus on Buck Lake, private beach, wharf and fully serviced. $23,500. 112-629-6129.

294 MAINLAND AND OUT OF PROVINCE PROPERTIES

10 ACRES, NICE LAND, PRIOR Road, Lund, B.C. Community Property Agreement, could be two, 5-acre parcels. $21,000 firm. David C. Butterfield, Northern Pacific Realty Ltd., 479-1687.

5 ACRE INVESTMENT PROPERTY with well. Close to growing Prince George, price, $23,500, 10% down 11% financing 477-7720

1 ACRE LOT SERVICED, ISland of Hawaii. Reasonable. 386-8435 daytime or 382-0289 evenings.

Deaths and funerals

305 DEATHS and FUNERALS

ALEXANDER—In Victoria, B.C. on June 21, 1980, Mr. Chester Thomas Alexander, age 79 years. Born in Victoria, B.C. late residence, 403-844 Johnson Street. He leaves his brother, Barton Alexander, Victoria, B.C., several nieces and nephews.

Mr. Alexander left explicit instructions that no funeral service be held. Arrangements by the Sands Mortuary Limited, 1803 Quadra Street, Victoria, B.C.

SANDS—VICTORIA

BERNDT — After a lengthy illness on June 22, Mr. Erich August Berndt, age 82 years, of 1407-450 Simcoe Street, a resident of Victoria since 1960. Predeceased by his wife, Elizabeth in 1971, he is survived by two sons, Helmut of Edmonton and Alfred of Germany; one daughter, Mrs. Marie Heissler of Bonners Ferry, Idaho; five grandchildren.

Funeral service will be held Wednesday, June 25, at 3:00 p.m. in Hayward's Thomson and Irving Chapel. Pastor F. Knebel officiating followed by interment in Royal Oak Burial Park.

CHARLEWOOD — Florence Mary of Victoria, B.C., suddenly on June 20, 1980. Born in London, 1880, formerly of Winnipeg and Hornby Island. Predeceased by husband Herbert Charlewood, January 2, 1962, son, Geoffery, December 18, 1969. Survived by two sons, Harold, Victoria; Eric of Winnipeg; three grandchildren, Barbara Barron of Tsawwassen; Gina and Paul Charlewood of Winnipeg; two great grandchildren, Maurie and Jeffery.

Memorial service, Wednesday, June 25, at 1 p.m. in First Memorial Chapel, 4725 Falaise Dr. Flowers gratefully declined, donations to a charity of your choice. Arrangements through First Memorial Services.

GOODMAN — At Royal Jubilee Hospital on June 21, 1980, Halley (Hallur) Segursteinn of 301-1025 Inverness Road, formerly of Carrot River, Saskatchewan. Born in Olafsfjord, Iceland in 1903 and imigrated to Kandahar, Saskatchewan in 1909. He was married to Hazel Giffard in 1933. From 1941-1945, he serves with the R.C.A.F. at various stations along the Alaska Highway. After his discharge in 1945, he farmed at Carrot River until 1973 when he moved to Victoria. He leaves his wife, Hazel, at home; one son Ronald of Calgary; a granddaughter Margaret of Ottawa, and other relatives in Victoria, Vancouver and Saskatchewan. He was predeceased by four sisters and three brothers. Halley belonged to the bridge club at Saanich Silver Threads, played golf at the Cedar Hill Golf Course, and curled each winter with the seniors at the Victoria Curling Club.

Memorial service Tuesday, June 24 at 1 p.m. in First Memorial Chapel, 4725 Falaise Drive. Rev. J. Rae Allan officiating. No flowers by request, donations to the Memorial Society of B.C. would be appreciated. Arrangements through the Memorial Society of B.C. and First Memorial Services.

HOPPER—In hospital, on June 21, Mr. John Osborne Hopper, age 75 years, of 515-548 Dallas Road. Survived by his loving wife, Marion; son, John of Saskatoon; daughter, Shirley Mann of Vernon; two sisters, Mrs. Ann Tompkins of Victoria and Mrs. Victoria Morrison of Nipawin, Saskatchewan; five grandsons, nieces and nephews.

Funeral service will be held in Hayward's Thomson and Irving Chapel, Wednesday, June 25, at 1:30 p.m. Rev. P. D. Ross officiating followed by cremation. Flowers gratefully declined. Donations, if desired, may be made to the B.C. Heart Fund, 1008 Blanshard Street.

KIRKER—At the Royal Jubilee Hospital on June 21, Mr. Alexander Tenant Kirker, aged 83 years of 547 Fraser Street. Mr. Kirker served in the R.C.N. for 32 years retiring in 1946 as a C.P.O. He is survived by his loving wife, Lexie; two daughters, Mrs. Jean Glover of Vancouver, Mrs. Marie Longpre of Victoria; two sons, Robert and Gerald both of Victoria; 9 grandchildren, 1 great-grandchild, nieces and nephews.

Funeral service will be held Wednesday, June 25 at 11:00 a.m. in Hayward's Thomson and Irving Chapel, 1625 Quadra at Balmoral. Rev. Dr. J. L. W. McLean officiating followed by cremation. Flowers gratefully declined. Donations may be made to the Respiratory Technology Services, c/o 1900 Fort Street.

MARRS—Passed away June 20, 1980. George Gerald Marrs age 62 years, late of 5191 203rd St. Langley, formerly of White Rock and Victoria. Survived by his loving wife Kathleen; one son Greg of Burnaby; three daughters, Mrs. J. (Kathleen) Hess and Ms. Andrea Marrs both of Victoria; Mrs. R. (Joey) Belcourt of Langley; six grandchildren; one sister Mrs. Norah Bailley of New Westminster; one brother Fred of Prince Rupert; several nieces and nephews; and shandy.

Memorial funeral service will be held from the Chapel of Henderson's Langley Funeral Home, Tuesday June 24 at 3 p.m., Reverend J. Bishop officiating. Cremation. Flowers gratefully declined; donations may be made to the B.C. Cancer Fund, in c/o Royal Bank, Langley.

MORELAND—On June 20, 1980, in Victoria, Mr. Charles Ernest Moreland, aged 72 years, of 1177 Esquimalt Rd., a resident here for twelve years, formerly of Toronto, Ontario. He leaves his loving wife, Marjorie; three daughters, Mrs. J. (Anne) Norbury of Victoria, Mrs. Joyce Sawatsky of Victoria, and Miss Lynne Moreland of Vancouver; six grandchildren; one sister, Mrs. Lenora Makin of Ontario; nieces and nephews.

Funeral service on Tuesday, June 24 at 3:30 p.m. in McCall Bros.' Family Chapel, with Padre Tony Roberts officiating. Cremation to follow.

SHANDLEY—In Victoria, B.C., on June 20, 1980, Mrs. Phyllis Rosalie Shandley, age 50 years. Born in Mundaire, Alta., late residence, 202-115 Rockland Avenue. She leaves her husband, Lorne at home; son, Darryl J. Leswick and stepdaughter, Mrs. Joanne Waters, Victoria, B.C.; mother, Mrs. Irene Ferbey, Mundaire, Alta.; brothers and sisters-in-law, Randy and Anne Louise Ferbey, Squamish, B.C., George and Ann Ferbey, Edmonton, Alta.; sisters and brothers-in-law, William and Mary Prystash, Victoria, B.C. and Orest and Lily Fundytus; mother-in-law, Mrs. Violet Shandley and brother and sister-in-law, Robert and Sylvia Shandley, Victoria, B.C.; several nieces and nephews.

Memorial service in the Victoria Truth Centre, 1201 Fort Street, Victoria, B.C., on Wednesday, June 25, 1980 at 1:30 p.m., Rev. Dr. Emma M. Smiley officiating. Flowers gratefully declined. Those so desiring may contribute to the Canadian Cancer Society, 857 Caledonia Avenue, Victoria, B.C. Arrangements by the Sands Mortuary Limited, 1803 Quadra Street, Victoria, B.C.

SANDS—VICTORIA

305 DEATHS and FUNERALS

STACEY—On June 21, 1980, Mary, beloved wife of Frederick Stacey of Victoria in her 86th year. Survived also by two daughters, Mrs. Joyce Milliken and Mrs. Norma Watts both of Victoria. Five grandchildren and four great grandchildren. Two brothers; George Whatley, Australia and Norman Whatley, England. One sister Beatrice Whatley, England.

Memorial service Tuesday June 24, at 2:30 p.m. in the chapel of First Memorial Services 4725 Falaise Drive. Padre Tony Roberts officiating. Cremation. In lieu of flowers donations to the Queen Alexander Solarium, Victoria, would be appreciated. Arrangements through the Memorial Society of B.C. and FIRST MEMORIAL SERVICES.

308 CARDS OF THANKS

The wife and family of the late R.W. Tomlinson would like to express thanks to relatives and friends for their messages of sympathy and floral offerings at the loss of a beloved husband and father. Special thanks to Dr. Burns Morrison and the hospital nursing staff of 3rd Royal of the Royal Jubilee Hospital.
Gladys Tomlinson and family.

Mrs. Marge Emery and family wish to thank their many friends and relatives for the kind and comforting words, cards, flowers, and donations to the Heart Fund, in the loss of Don, a dear husband and father.

309 IN MEMORIAM

LUSCOMBE - Mary Blythe (Barr). In memory of a very dear wife, mother and grandmother who passed away June 23, 1979.
Loving and kind in all her ways,
Upright and just, to the end of her days;
Sincere and true, in her heart and mind,
Beautiful memories, she left behind.
Sadly missed by her loving family, Tom, Belle, Bob, Kerry, Alan, Daryl and Barry.

MORRIS - In loving memory of Robert Morris who passed away June 23, 1979.
His memory is as dear today,
As in the hour he passed away.
Always remembered by his daughter Mildred and Bill.

NICHOLAS - In loving memory of Van, who passed away June 22, 1976.
We do not need a special day
To bring you to our minds
The days we do not think of you
Are impossible to find.
Sadly missed and always remembered by the family.

ROWETT — A very special lady Lovina Hardy Rowett, a beloved wife, a devoted Mother and a loving sister left us on June 22, 1976. Deeply mourned by husband, Fred; son, Clyde and sister, Zillah.

310 FUNERAL DIRECTORS

McCall's

MONDAY
DUPRAU
Mr. James M.
10:30 a.m.
PRIVATE FAMILY CHAPEL
POLLOCK
Mrs. Alice Louise
2:00 p.m. Private.
FAMILY CHAPEL
PACKHAM
Mrs. Roma Olive
4:30 p.m. FAMILY CHAPEL
TUESDAY
MORELAND
Mr. Charles Ernest
3:30 p.m. FAMILY CHAPEL

McCALL BROS.
Funeral Chapels
JOHNSON AT
VANCOUVER STREETS

For Funeral
and Pre-Arrangement
Information
Phone 385-4465

Sands

COMMUNITY
CHAPELS
DEDICATED
TO SERVING
Vancouver Island
Families

HERE
WHEN
YOU
NEED US

Your Seven Community Chapels	
VICTORIA	388-5155
SIDNEY	656-2932
COLWOOD	478-3821
DUNCAN	746-5212
LADYSMITH	245-2331
NANAIMO	753-2032

We Care About
Vancouver Island Families
Sands

Hayward's (B.C. Funeral Co.)
Thomson & Irving
Funeral Chapels
1625 Quadra St.
386-3505

CUNNINGHAM
FUNERAL CHAPEL
1155 FORT STREET
Phone 384-5512 or 384-8626
Offering dignified moderate service for all. Geo. S. Cunningham, owner, manager.

FIRST MEMORIAL SERVICES
Serving the Public and Exclusive Area Undertakers for the Memorial Society of B.C. 658-5244.

311 MONUMENTS

STEWART MONUMENTAL
WORKS LTD.
ESTABLISHED 1896
Marble fireplace and tabletops.
1403 May St. 384-3452
Memorial of Distinction

Mortimer's Monuments
383-6421
709 KINGS RD. (at Douglas)
FOUNDED 1877

312 FLORISTS

DAISY CHAIN
Florist
382-2512

For a special occasion. . . plant a tree

garden notes

by helen chesnut

As part of its 75th birthday celebration, the United States Forest Service is mounting a campaign to encourage Americans to plant trees. Together with the American Association of Nurserymen, they are aiming for a goal of 75 million more trees planted in 1980 than were planted in 1979.

Environmental concern is the major reason for the project. These groups wish to call to the public's attention the need for more trees to improve the quality of their surroundings and this is an honorable objective for our own country as well.

A description of this project south of the border came to my desk just recently and I was particularly struck by one paragraph in which the amazing benefits of trees to humans are described.

"... trees not only beautify our lives, but are important to our very survival. Trees filter harmful pollutants from the air, making it cleaner, fresher. They change wind patterns around our homes, saving heating energy in winter, and provide shade and insulation against the sun in summer. Trees can muffle noise, reducing its nerve-wracking effect up to 50 per cent. They can attract wildlife if that is wanted, or serve as living fences. They prevent soil erosion, provide food and fragrance, remove carbon dioxide and give oxygen. They are one of nature's most remarkable inventions."

Doesn't that make you want to rush out to plant trees all round your home? One way to make the planting of a tree very meaningful is to plant on special occasions. For example, a small business might gather its staff to plant a tree on its anniversary. The planting could possibly take place along a city street, in a park, at a school, in front of a city business.

And at home, many are the occasions a tree or shrub planting could commemorate. In fact, this whole project brought to mind a suggestion made at a recent workshop I attended. The idea was put forth that a family could select and plant a special tree that would be the Family Tree. It would be planted in a prominent spot in the yard and would receive special care from all family members — watering, feeding, pruning. As the family grew, so would the tree, as a symbol of the growth, shaping and changing of the nature of the family itself.

By the planting of a tree or shrub on the occasion of a birthday, wedding, anniversary, graduation, acquisition of a new home, reunion or promotion, these events can all be especially celebrated and remembered.

Given a little thought and imagination, appropriate plantings can be found for each occasion. For instance, a Bridal Wreath spirea, with its dainty double white flowers like little rosettes all along its branches, would be an ideal wedding or anniversary plant. So would a Mock Orange (Philadelphus).

Birthdays, Mothers' and Fathers' Days and so on can be celebrated with a gift plant that can be enjoyed in the same home for a while, then set out in the garden. Pot hydrangeas, azaleas and chrysanthemums are good bets here. This past Mothers' Day, my husband became very adventurous and gifted me with a magnificent gardenia, for which I have chosen a likely spot in a warm, protected part of the garden.

For special personal occasions any family member could be presented with a special planting suited to them. How about a lush bed of shamrock (Oxalis) for a Patrick or a Sean in the family? Oxalis come in varieties suitable for both sun and shade.

The hardy rose Therese Bugnet would be a fine gift plant for a Theresa in the family, especially if she were named after the French Saint Theresa de Lisiex. Another lovely pink rose called Sonia is available.

The children may like to choose trees as their very own. Our Theresa insisted that she have charge of our two cherry trees, so they were planted in front of the site of her future garden playhouse. She also has in her domain the globe artichoke plants, since she devours them with the greatest abandon of all of us.

Doctors reattach 2 year old's arm

TORONTO (CP) — A two-year-old girl was in serious condition today after a 13-hour operation to reattach her severed left arm and a finger on her right hand.

Surgeons at the Hospital for Sick Children on Sunday grafted a vein into the left arm of Denise Swedlo, daughter of Brenda and Earl Swedlo of Locust Hill, northeast of Toronto.

Two teams of surgeons used microsurgery Saturday to reattach the limb and repair the damaged right arm.

The child lost her arm and two fingers Saturday when she fell into the blades of a tractor-mower she had been riding with her grandfather.

The severed arm and one finger were packed in ice and the child was taken to Ajax-Pickering Hospital, then transferred to Toronto.

"It's too early to predict what will happen," said Dr. Ronald Zuker, a plastic surgeon. "Both arms were badly damaged. We tried our best for Denise and both her arms."

Zuker said the operation was extremely complicated because of the child's small size.

Beats tax rap

LAHORE, Pakistan (Reuter) — The widow of executed former prime minister Zulfikar Ali Bhutto won a Supreme Court order Sunday delaying a huge claim for back taxes against her husband's estate.

Pakistani tax authorities claim the family owes $35,000 for Bhutto's income taxes from 1972 to 1978, the court was told.

COLLECTOR'S
AUCTION
Tuesday, June 24, 7 P.M.
Russian Community Centre
2114 W. 4th Ave.,
Vancouver, B.C.
FOR DETAILS SEE AD
IN SATURDAY'S TIMES

auctions · appraisals
AUCTION EVERY FRIDAY NIGHT
Kilshaw's OF VICTORIA
six generations
AUCTION
MODERN
FURNISHINGS
FRIDAY 7 P.M.
1115 Fort St.
384-6441

THREE SESSION AUCTION
TUESDAY, JUNE 24, 1 P.M., 6 P.M., 7 P.M.
Preview: Mon. 9 a.m.-5 p.m., Tues. 9 a.m.-Saletimes

1 P.M. (afternoon) — Estate Car: 1970 Impala, 2-dr. Sedan, 50,365. **Bikes:** Approx. 25 unclaimed Bicycles for Victoria Police. **Tools:** Motor Jacks, Winches, Power Tools. **Furniture:** Beds, Chester Stes, Chests of Dwrs., Picnic Table and Benches, etc. **Misc.:** Box Lots, Chain Saw, etc.

6 P.M. — Stamps: Approx. 150 lots for beginning and adv. collectors, incl. excellent **Canada Mint and Used** with used $2 Jubilee, Mint Og, etc.

7 P.M. (Evening) — Furnishings: Superb 5-pce. Inlaid **Rosewood and Satinwood Bedroom** Ste. by Rowlinson, **Vilas Maple 5-pce.** Br. Ste., Canadiana Rocker, Chester **Stes.,** "Vibe" contemp. style Chair and Stool ($550 new), **Single Beds,** Dinettes, Occ. Chairs, etc. **Appliances:** Kenmore Fridge, Moffat Heavy Duty Dryer, 30 in. Gas **Range. Of Interest:** Antique Safe (approx. 1100 lb.), Art Books, Glass and China, etc.

Over 700 Quality Lots
THE AUCTIONEERS and APPRAISERS
FOR VICTORIA AND VANCOUVER ISLAND
LUNDS
AUCTIONEERS and
APPRAISERS LTD.
926 Fort St., Victoria
Tel. (604) 386-3308

auctions · appraisals
AUCTION EVERY FRIDAY NIGHT
Kilshaw's OF VICTORIA
six generations
INSTRUCTED BY
BAILIFF SERVICE LTD.
SALE
(Seal Bid)
EQUIPMENT
OF
CUSTOM PALACE
(AUTO BODY)
775 LAMPSON ST.
ON SITE
VIEWING
THIS
WEDNESDAY
10-12 A.M.
SEALED BIDS
(Open Bids 12:05)
This Wed., June 25th
TERMS: CASH
or Certified Cheque
IMMEDIATE
REMOVAL
DEVILBISS
COMPRESSOR
Torch, Hoses, Sandhopper,
Office Desks, Cabinets, etc.
KILSHAWS
AUCTIONEERS LTD.
1115 Fort St.
384-6441

NOTICE TO CREDITORS

In the Matter of the Estate of JOHN EDWARD VICTOR BALL, deceased, late of the City of Victoria, in the Province of British Columbia,

CREDITORS and others having claims against the above estate are required to send full particulars of such claims to Canada Permanent Trust Company, 1125 Douglas Street, Victoria, British Columbia, Executors of the above estate, on or before the 24th day of July, 1980, after which date the estate's assets will be distributed, having regard only to claims of which the Executor shall then have received notice.

CANADA PERMANENT
TRUST COMPANY,
Executor.
By its Solicitors
RANDALL, MEYER
& POLLARD

BRITISH COLUMBIA HYDRO AND POWER AUTHORITY

Invites tenders for:

Supply of approx. 7800 C.Y. Pit Run Gravel — Horsey Substation, Victoria, B.C.
Reference No.: Q0-4864
Closing Date: 16 July, 1980

Electrical Distribution line Rebuild and Reconductoring on Sooke River Road, Sooke District, Greater Victoria.
Reference No.: Q0-4824
Closing Date: 9 July, 1980

Steel stubbing of aprox. 277 standing wood poles within the Victoria, Duncan, Nanaimo and Qualicum Districts.
Reference No.: Q0-4805
Closing Date: 9 July, 1980

Sealed tenders clearly marked as above-referenced will be received in Room 1026, B.C. Hydro and Power Authority Building, 970 Burrard Street, Vancouver, B.C. V6Z 1Y3, until 11:00 A.M. local time, closing dates as above.

Details may be obtained from the office of the Purchasing Agent, 10th Floor, 970 Burrard Street, Vancouver, B.C. V6Z 1Y3, telephone 663-2577 and 663-2560.

INVITATION TO TENDER

Sealed Tenders will be received by the undersigned for the construction of:

BECKLEY FARM LODGE

Drawings, specifications, forms of tender and detailed instructions of Bidders are available to General Contractors at the office of:

MARSHALL GOLDSWORTHY &
ASSOCIATES, ARCHITECTS
1009 Langley Street
Victoria, B.C.
V8W 1V7

on or after 9:30 a.m., June 23, 1980. A returnable deposit of Fifty Dollars ($50.00) is required for each set of drawings and specifications. Tenders must be good for thirty (30) days. Tenders must be accompanied by a Bid Bond in the form prescribed, which binds the Tenderer and the Surety in the amount of 10% OF THE TENDER PRICE AND A LABOUR & MATERIALS PAYMENT BOND, at the time of tendering. A Performance Bond, in the forms prescribed, must be provided by the successful tenderer prior to the award of the Contract. Certified cheques will not be accepted.

The lowest or any tender not necessarily accepted.

Drawings and specifications may be viewed at the following locations:
Amalgamated Construction Association, Victoria, B.C.
Amalgamated Construction Association, Vancouver, B.C.
Amalgamated Construction Association, Nanaimo, B.C.

Tenders must be made out on the forms supplied by the Architect in a sealed envelope addressed to the undersigned.

Mr. Art Fuller, President,
James Bay
Multi-Level Care Society,
435 Simcoe Street,
Victoria, B.C. V8V 4T4

and delivered to the office of the architects not later than 3:00 p.m. Friday, July 25th, 1980: Tenders received after 3 p.m. Pacific Daylight Time will not be considered.

Crossword By Eugene Sheffer

ACROSS
1 Chop
4 Intone
9 Chart
12 Primate
13 Respect
14 Yellow bugle
15 Very small portrait
17 Seine
18 Underworld god
19 Literary burlesque
21 Branched
24 Popular cheese
25 Pierre's friend
26 Sense organ
28 Cut corners
31 Containers
33 One of the Aesir
35 Greenland base
36 Common heath
38 Moray
40 WWII area
41 Lithuanian
43 A pet lamb
45 More noisy
47 Card game
48 Paid notices
49 Clergymen
54 Compete
55 Expiate
56 One of the Caroline islands
57 Abstract being
58 Fresher
59 Greek letter

DOWN
1 Radio amateur
2 Slender finial
3 Skin tumor
4 Lightweight carriage
5 Electric chair
6 Babylonian sky god
7 Scandinavian
8 Walks on
9 Mendicant hermits
10 Affirm
11 Liver paste
16 Artificial language
20 Capture
21 Assess
22 Moslem ruler
23 Very small conveyances
27 Bar offering
29 A beverage
30 A unit of illumination
32 Food fish
34 Lie down
37 Spanish novelist
39 More slack
42 Hackneyed
44 Drunkard
45 Wash
46 War god
50 The present
51 Storm center
52 Hair pad
53 Health resort

Avg. solution time: 27 min.

CAT■WAD■CAPRA
ARA■AGE■ALIAS
REX■GAMEPLANS
ONE■STOLE■■■■
LADD■ENS■FIDO
■■■YES■EVOKED
BABEL■■■IRENE
ALARIC■BAT■■■
GINS■ALA■HUMS
■■■■STONE■NAP
GAMECOCKS■ILO
OHARA■KEN■TAD
DAYAN■ERE■EYE

6-21

Answers to Friday puzzle.

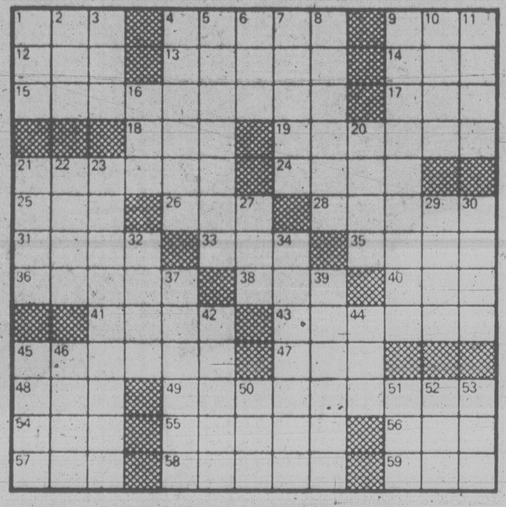

British Columbia
Buildings Corporation
Invitation to Tender

Project 0360, Contract 002 - Courthouse, Campbell River, British Columbia.

Sealed Tenders are invited for the construction of the above project.

Tenders will be received by British Columbia Buildings Corporation at **400 - 910 Government Street, Box 1112, Victoria, B.C. V8W 2T4** on or before **July 17, 1980 at 2:00 p.m.** Tenders available at this time will be opened in public at this address.

Tender Documents may be obtained from the office of the Architect, **Anthony Henzell at 168A St. Anne's Street, Campbell River, B.C. V9W 4C4** by General Contractors only, upon receipt of a refundable deposit of Fifty Dollars ($50.00) payable to the Corporation. Tender Documents will be available on **June 23, 1980.**

Bid Depository for sub trades listed in the Instructions to Bidders will close on **July 15, 1980 at 3:00 p.m.** at the Construction Association offices located in Victoria, Vancouver, Nanaimo, Port Alberni and Campbell River.

Information regarding bonding is contained in the Instructions to Bidders. The lowest or any tender will not necessarily be accepted. Enquiries may be directed to the Project Manager Haji Charania at **387-5088** in Victoria or the Architect at **287-7511** in Campbell River.

Special Offer
FOR PRIVATE PARTY
CLASSIFIED ADVERTISERS
Use this handy coupon to place your
Classified Advertisement and save money

Name ....
Address ....
Phone No. ....
Signature ....
No. of insertions .... Amount Enclosed $ ....

FILL OUT AND MAIL TO
SPECIAL OFFER
Victoria Press,
P.O. BOX 300,
Victoria, B.C.
V8W 2N4.
OR
DELIVER IN PERSON TO
2621 Douglas St.,
Victoria, B.C.

Your ad will run as soon as possible upon receipt of this coupon and payment or please specify consecutive dates.

....
....

Classification Number .... 10 WORDS MINIMUM

10 Words for 1 insertion in the Daily Colonist and Victoria Times: $1.20
12¢ for each additional word.
10 Words for 3 insertions in The Daily Colonist and Victoria Times: $2.85
28¢ for each additional word.
10 Words for 6 insertions in The Daily Colonist and Victoria Times: $4.50
45¢ for each additional word.
Victoria Press Box Charge $3.50 per month.
☐ Replies to be mailed ☐ Replies to be held for pickup
All ads must be written in regular classified style,
and run on consecutive days.
All real estate, mobile home, rental and business advertising is considered to be commercial advertising and will not qualify for this special offer.
SEND CHEQUE or MONEY ORDER
— NO REFUNDS —

THE DAILY COLONIST
AND VICTORIA TIMES

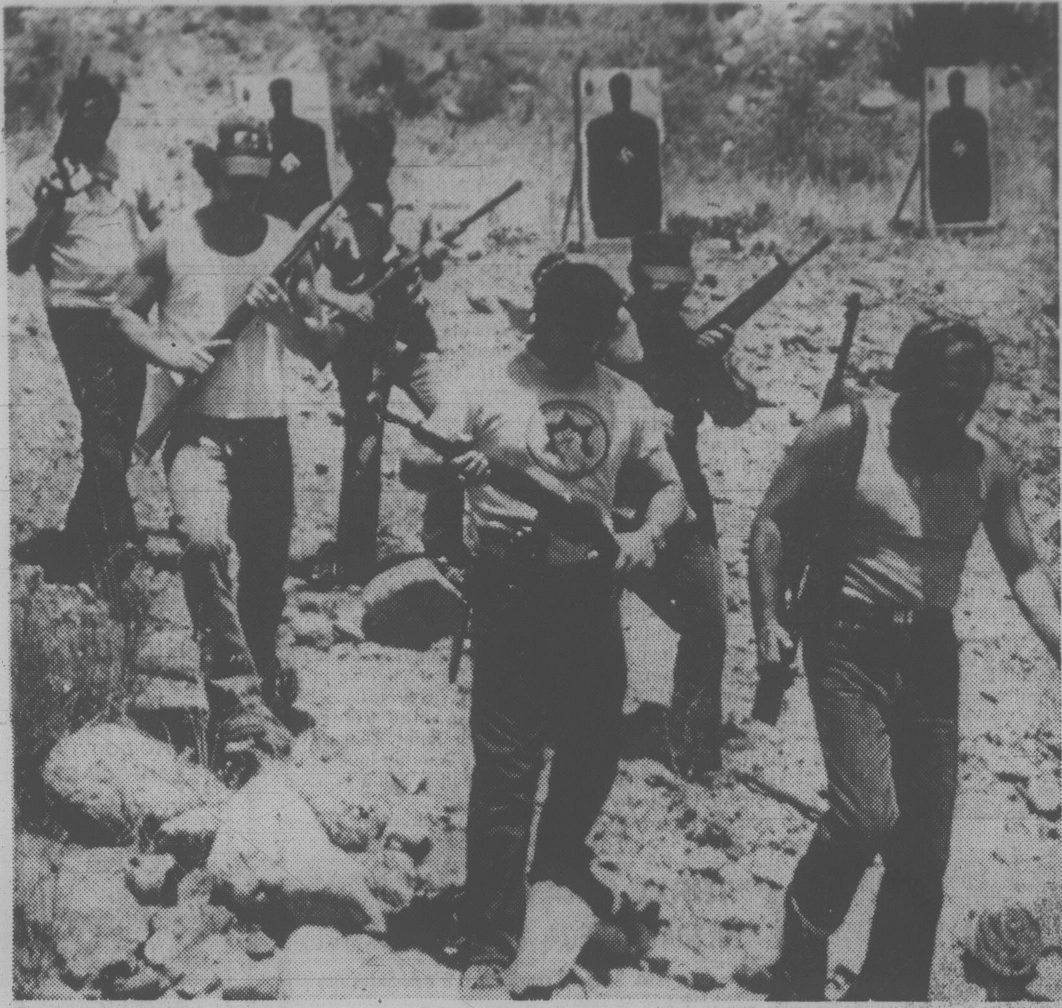

AFTER TARGET PRACTICE on targets wearing the swastika symbol, members of the militant Jewish Defence League march away. Stepped up training in martial arts in southern California is in response to what JDL spokesmen say is anti-semetic candidates winning recent elections.

Former teacher slays four in Baptist church 'war'

DAINGERFIELD, Texas (UPI) — Dressed in combat gear and armed with four guns, former math teacher Alvin Lee King III brought his "war" to the First Baptist Church, where he had unsuccessfully sought character witnesses for his incest trial, police say.

King, 45, burst into the church auditorium Sunday morning as the choir was midway through *More About Jesus*, announced "this is war" and opened fire with an AR-15 rifle, police said.

A 78-year-old woman and a 7-year-old girl were killed before King could be wrestled out of the building. In less than a minute, 11 people were wounded.

Once on the front lawn, King pulled a .22-caliber pistol and killed two men who had tried to subdue him, officers said. He then went across the street to a fire station and shot himself in the head.

He was sent in stable condition to a Tyler hospital where his wound, a slight graze, did not require immediate surgery.

Facing four murder complaints, King late Sunday was transferred to John Sealy Hospital — almost 480 kilometres away in Galveston — which police said had a more suitable criminal detention center.

Dan Gilmore, a minister and music education director at the church, said church officials had no explanation for King's actions.

However, Morris County Attorney Bill Porter said King, described by a former student as an atheist, had asked several members of First Baptist, the largest church in the town of 2,600, to testify in his behalf at his incest trial, scheduled to begin today in nearby Sulphur Springs.

King, who once taught at Daingerfield High School, was indicted in October 1979, in a 1977 incest incident involving his daughter, who was then 18.

"I had heard that he had approached several members of the congregation and asked them to testify," Porter said. "I know of one incident specifically where the person said they wouldn't (testify). I don't know if anyone had agreed to be a witness or not."

Dr. William Carr on the staff at Hospital of the Pines, where many of the wounded were taken, supported Porter's theory.

"One of the nurses said he had asked people from this church to testify in his behalf against some allegations, and they wouldn't do it," Carr said.

King resigned his teaching job in 1973 and since had acquired a Ph.D. and worked for a trucking firm. Police said recently he had lived fairly reclusively on a farm near Hughes Springs.

King's wife, Gretchen, said he tied her up and left the house Sunday about 9 a.m. without hurting her. He showed up at the church at 11:20 a.m., in the middle of the congregation's second hymn, wearing Army fatigues, a helmet and a bulletproof vest. He was armed with an AR-15 with bayonet and scope, a bayonet-equipped M-1, a .22-caliber pistol and a .38-caliber pistol.

Church member Chris Hall, who had been in King's math class about eight years ago, was seated in the back of the auditorium, where King entered.

"He opened the door with his gun and it made a loud noise when he did it," Hall said. "The door caught everyone's attention and they stopped singing. Immediately he started firing. He got off about six shots before I could a hold of the gun.

"I wrestled him back to the lobby and got the gun (the rifle) from him but lost my balance and fell back," Hall said. "I looked up and he had pulled a pistol and I started crawling for the stairs."

All three shots at Hall missed but two men who rushed to his aid were killed. City Councilman Kenneth Truitt, 50, was hit in the chest and J.Y. "Red" McDaniel, about 55, of Lone Star, was shot in the head.

Jennifer Linam, 7, of Lone Star, died at the church after being shot in the head and Thelma Richardson, 78, died of head and back wounds.

Gilmore, the minister, was leading the choir when he heard the firing, which was audible on the church's tape recording of the sermon — broadcast live on station KEGG.

The church members were upset, but "did not panic," said Gilmore. "They were very calm in the situation the way it was."

EATON'S

the clan

Lo and behold!
Kilts are back and in full swing

Join the clan. Pick yourself a tartan and head for the highlands because kilts are back and in full swing. Word's getting around we have a terrific selection of these all wool classics. Kilts, kilts and more kilts. Point your toes to women's sportswear and choose from contemporary, modified, border and authentic tartans all steeped in Scottish tradition. For sizes 8-16. Beautiful colored tartans — a sight to behold. We think they're just grrreat!

75.00-90.00

Sportswear, Floor of Fashion

BUYLINE 388-4373 Store Hours Monday, Tuesday, Saturday 9:30 a.m. to 5:30 p.m. Wednesday, Thursday, Friday 9:30 a.m. to 9:00 p.m.

Tonight: Rain
Tuesday: Morning rain

Victoria Times

Classified 386-2121
News 382-3131

97th YEAR, No. 13 * * * VICTORIA, BRITISH COLUMBIA, MONDAY, JUNE 23, 1980 25 CENTS DAILY; 30 CENTS SATURDAY

Summit chiefs map new energy plan

Times News Services

VENICE, Italy — Western leaders agreed today on a bold new plan to decrease dependency on oil over the next 10 years and develop new sources of energy — including the nuclear field.

"This strategy requires conserving oil and substantially increasing production and use of alternative energy sources," the leaders of the United States, Canada, Japan, Britain, France, Italy and West Germany said in a joint declaration ending their two-day summit.

The allied leaders, who cancelled their final afternoon meeting because they finished their work early, expressed skepticism Sunday about a Soviet pledge to withdraw its troops from Afghanistan.

President Carter called the Soviet invasion "a profound assault."

As part of their new plan, the seven nations called for doubling coal production by the early 1990s and expanding nuclear energy production, while indirectly calling on the United States and Canada to increase domestic fuel prices to the world level.

The allied leaders said the reduction of inflation "is our immediate top priority," even at the cost of increased unemployment.

Their joint declaration said boosting prices should be used wherever possible as the best means of limiting demand for energy.

"The economic message from this Venice summit is clear," the communique said. "The key to success in resolving the major economic challenges which the world faces is to achieve and maintain a balance between energy supply and demand at reasonable levels and at tolerable prices."

"The 1970s were turbulent but the 1980s might be even more challenging," Carter told reporters after the summit. "Our freedoms are at risk."

The president, who leaves Tuesday for Yugoslavia, the next stop on his eight-day European trip, spoke of the world's "enormous coal resources" which he said were six to eight times greater than its oil resources. Both he and others expressed confidence the energy-economic growth link could be severed.

British Prime Minister Margaret Thatcher said the purpose of the new energy plan was "to reduce our dependence on oil and make ourselves less vulnerable to the acts of others."

The allied leaders also agreed not to build any oil-fired electrical plants save in "exceptional circumstances" and encouraged such exisitng facilities to switch to other fuels.

They also pledged to speed up research for fuel efficient vehicles by increasing the price of gasoline, introducing new taxation policies and improving public transportation.

On the oil question, Canada was successful in steering the summit away from linking domestic and world oil prices as a conservation measure, Canadian officials indicated.

Canada has been under pressure at the summit to raise domestic oil prices closer to world levels. But officials have been able to remove direct commitments on Canada to sharply raise domestic oil prices.

One official said the final communique has found a way to accommodate all the summit members' interests.

Canada's stand was underlined by Finance Minister Allan MacEachen, who said Sunday Canada is not looking for an excuse to raise domestic oil prices to world levels and would resist such advice from its major economic partners.

At the same time, MacEachen did not rule out world oil prices for Canada. "That's another intimate question."

Canada came under criticism at the Tokyo economic summit meeting last year for its relatively-low price for oil and agreed to cut growth in consumption to one per cent a year by 1985. However, last year, growth in oil consumption jumped to 4.2 per cent from about two per cent. But Canada kept its commitments on net oil imports.

In other matters, Prime Minister Pierre Trudeau failed today to gain any guarantees from U.S. President Jimmy Carter for stronger efforts to approve the east coast fishing treaty or start construction of the Alaska Highway gas pipeline.

However, a Canadian official said after the meeting that although the list of irritants between the two countries had been discussed, neither side had changed its position. In no case was there any new breakthrough or agreement or new tack taken, he said.

Bill Halkett photo

VISIT TO OAK BAY FIRE HALL by youngsters from Christ Church Cathedral pre-school gave small fry the chance to try on firefighters' hats and to stand on the back of pumper truck. Host for visit was Lieut. George Shipley, seated, with small friend.

Tourism crippled

By AL FORREST

Victoria's tourist industry — off to a vigorous start this spring — collapsed in June, local officials said today.

Tourist jobs are scarce and businesses are beginning to feel the pinch.

"It's mainly the Mt. St. Helens volcano," said Visitors Information Centre president Les Wood.

"We did a survey and 15 hotels reported cancellations because of the eruptions."

Young people in particular are suffering because of the shortage of jobs in the hospitality industry.

Darryl Willoughby, director of the student employment office for the Canada Employment Centre, said there are 1,800 teenagers still looking for work.

Jobs in the tourist industry are scarce this summer.

Tourism officials said there were other factors in the decline, such as the U.S. recession, wet weather and the lure of Alberta's 75th anniversary festival.

But the volcano is the main problem.

"We've had cancellations because of Mt. St. Helens," Empress manager Ted Balderson said.

"It's mainly a problem in Oregon and California. Nobody wants to drive by the volcano in case it blows again. They don't want to risk it — just in case.

"I don't think there is anything anybody can do about the fear. It will diminish in time — as long as the volcano doesn't erupt again."

Another hotel reported a bus trip of senior citizens from Saskatchewan was cancelled because of the volcano.

John Plul, assistant deputy minister of tourism, said the provincial government will conduct a survey starting today to see how bad the problem is and what, if anything, the government can do about it.

On June 11-12 Tourism Minister Pat Jordan was in Seattle and Portland to assure visitors there was no ash problem in Victoria. But on June 13 the volcanco erupted for the second time, spreading ash over

See TOURISM page 2

Ice cream cone real poler

What do you do when the ice cream in your cone starts to tilt?

A 75-year-old woman driving east on Hillside Avenue Saturday afternoon discovered that trying to save the ice cream can be a an expensive and embarrassing proposition.

As she struggled to cope with her collapsing cone her car crashed into a telephone pole at Scott Street.

There was $2,000 damage to the car and the woman, whom police did not identify, suffered lacerations.

She was charged with careless driving.

Vietnamese soldiers charge into Thailand

ARANYAPRATHET, Thailand (AP) — Vietnamese soldiers, backed by artillery, today slammed across the border into Thailand, overrunning one Thai village, shelling others and sending an estimated 100,000 panic-stricken Cambodian refugees fleeing from border camps into Thailand, Thai military sources said.

Sources in this town on the Thai-Cambodian frontier said more than 30 Thai soldiers were killed and about 100 wounded since the offensive began today.

Unconfirmed reports indicated there also were heavy casualties among the estimated 200,000 Cambodian refugees camped along the frontier.

Fighting was reported continuing, with the Thai military ordered to full alert along the entire length of the jungle border. The Vietnamese offensive was reported focusing on a 65-kilometre stretch of border north of this town, 175 km east of Bangkok, the Thai capital. Thai soldiers barred civilians from roads heading north.

Associated Press correspondent Apichart Rattanavichai, reporting from the frontier, said Vietnamese soldiers overran a Cambodian border encampment at Noon Mark Moon. They then entered a nearby Thai village and burned a few homes but apparently did not harm the few villagers who remained behind when the fighting started, he said.

Plane crash kills Sanjay Gandhi

NEW DELHI, India (UPI) — Sanjay Gandhi, 33, controversial son of Prime Minister Indira Gandhi and India's second most powerful person, was killed today in the crash of a light plane he was piloting through an aerial stunt.

Sanjay, widely regarded as a successor to his mother, and his instructor, Subash Saxena, were killed instantly when the American built, two-seater crashed and burned in a morning training flight 3 miles from takeoff at the New Delhi Flying Club, police said.

Notified by a police radio of her son's death, Mrs. Gandhi rushed to the hospital and sat silently weeping in in the hospital room where her son's body lay.

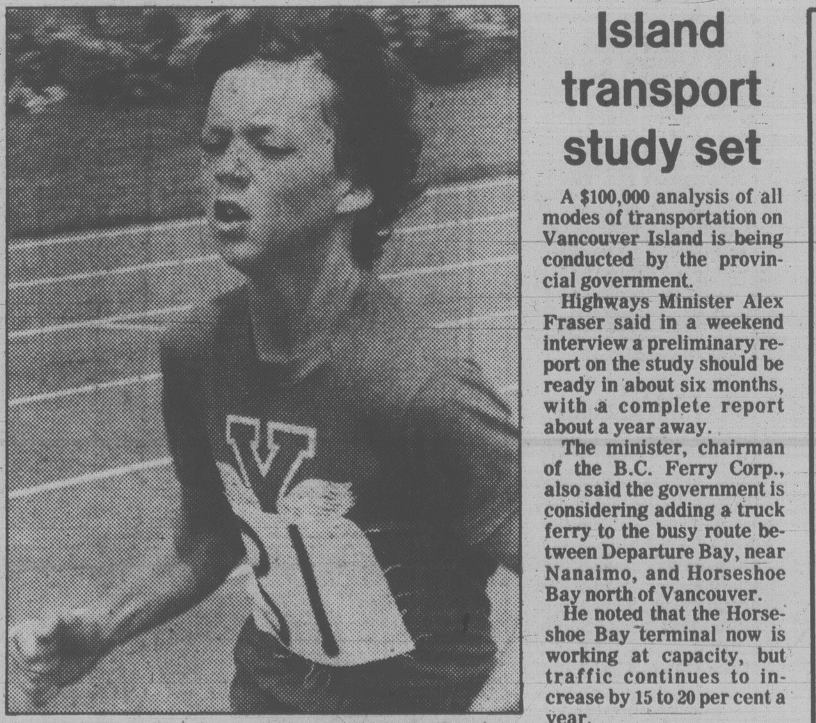

Heading for victory in 800-metre race is Stephen Ottewell of Victoria Flying 'Y' club. Stephen was performing in annual Y-Times track and field meet, which ended Sunday at Centennial Stadium. More pictures, pages 16 and 17. (John McKay photo)

Island transport study set

A $100,000 analysis of all modes of transportation on Vancouver Island is being conducted by the provincial government.

Highways Minister Alex Fraser said in a weekend interview a preliminary report on the study should be ready in about six months, with a complete report about a year away.

The minister, chairman of the B.C. Ferry Corp., also said the government is considering adding a truck ferry to the busy route between Departure Bay, near Nanaimo, and Horseshoe Bay north of Vancouver.

He noted that the Horseshoe Bay terminal now is working at capacity, but traffic continues to increase by 15 to 20 per cent a year.

Fraser also said a $120,000 study is being undertaken on a proposal for a 30-kilometre, four-lane expressway to help Nanaimo ease its congestion.

ON THE INSIDE

Making the best of things

The superlative William Safire offers some of the usefulest clues to escaping an old dilemma: how to juggle 'mosts' and 'ests' to make the better best. Page 5.

Liberal Democrats in

The ruling Liberal Democratic Party of Japan scored its biggest national election victory since 1969. Page 10.

Police fire fells students

In one of the worst flareups between Israeli troops and West Bank residents in 13 years, police wounded five Palestinian students protesting the death of a young Arab woman today. Page 11.

Insiders sell stock

A record number of top officials at General Motors Corp. have been selling GM stock in recent months, and insiders usually know what's going on. Page 23.

Soviet division withdrawn

Radio Moscow announced today that one Soviet troop division and 108 tanks are being withdrawn from Afghanistan and returned home. Page 25.

SPORTS

Kelly Ann Kempf's talent was more captivating than her freckles or her smile, and Richmond Kajaks were simply devastating as a team to emerge as the top performers in the 26th annual Y-Times track and field championships. The weekend show at Centennial Stadium attracted 36 clubs and over 1,060 athletes. Stories, pictures and results on pages 16-17.

Publicity-shunning Bob Gilder couldn't avoid it Sunday. The pro golfer from Corvallis, Ore., won Canada's top prize — the Open — by a margin of two shots. Page 14.

Victoria stock driver started alongside famed Richard Petty but finished ahead of him in a 200-kilometre race in California. Page 20.

INDEX

Births	34	Entertainment	32,33
Capital Scene	28	Finance	6, 7
Classified	34-47	Gardening	47
Comics	22	Horoscope	26
Crossword	47	Lifestyles	26-29
Deaths	47	Sports	14-21

Prairie drought worst since 1930s

By The Canadian Press

"It's so damn dry," said one farmer, "that the trees are chasing the dogs."

This kind of dry humor has surfaced in some of the hardest hit areas of Manitoba, faced with the prospect of the worst drought since the dust bowl of the 1930s.

With farmers buying imported hay and selling cows to make ends meet, the picture is bleak.

Dr. Clay Gilson, chairman of the Manitoba Crop Insurance Corp., says many farm crops will be wiped out unless the province gets a lot of rain in the next week to 10 days.

"We're moving towards the 1936 drought now and the situation is potentially very dangerous."

But rain is nowhere to be seen. Weather forecaster Mike Sheuel reports long-term forecasts show no signs of heavy rain for the province.

"There are no general rain systems . . . only scattered late-evening thundershowers."

For the first time in 20 years, Gilson's corporation, which insures farmers against bad times, has already used up its reserve funds.

"We had about $30 million in our own reserves and there was another $5 million the province picks up as a deductible and we've gone through both those funds already," he said.

"Now, we're at the stage where we have to ask the federal government for funds."

About 16,000 of the province's 20,000 farmers are insured with the corporation. Cheques for farmers whose crops are already wiped out will be going out in mid-August.

Thanks to the insurance, a farmer with 600 acres who paid $2 an acre for insurance, will get back $69 if his crop is a wipeout. Industry experts predict up to 60 per cent of some crops will be destroyed because of the drought.

Gilson, who heads a provincially-appointed study team on the drought, warned Monday that Canadians everywhere will be affected by the situation here.

"It will be noticeable in the small Prairie towns first," said Gilson. "Then it will spread to the larger towns, then the cities and the rest of the country."

He said farmers will spend less money this year which will "start a chain reaction that will be felt from Regina to Oshawa and beyond."

"Chemicals and farm machinery sales will be down and the car manufacturers in the East will see a drop-off in sales of their pickups."

Gilson said some areas of the province are devastated.

"One thing is certain. We'll never get enough rain to have a normal growing

See MANY page 2

In case you're wondering

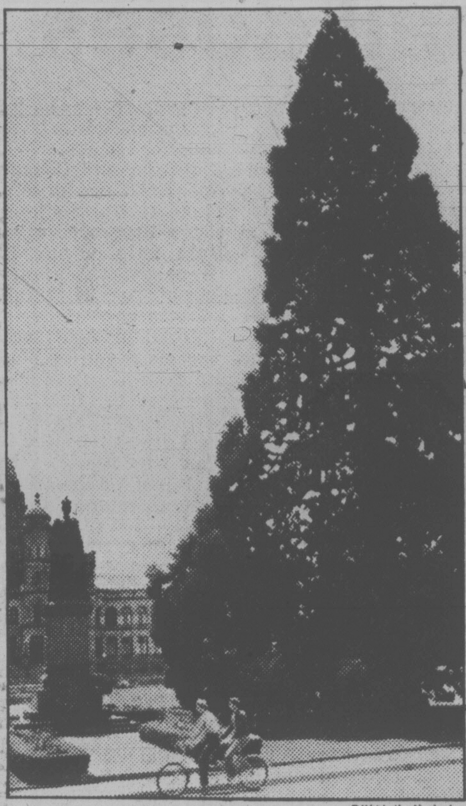

Bill Halkett photo

Sequoia is almost 120 years old

As a newcomer to Victoria I have been fascinated by the huge tree on the lawn in front of the legislative buildings. Could you tell me roughly how old this tree is and what type it is? I have been told it might be an Oregon pine. It is a magnificent tree.

Believe it or not, it's a sequoia, one of the two main monster-size trees — giant redwood is the other — for which California is famous. According to research done years ago by Dorothy Blakey Smith (now retired), it was probably planted in the 1860s, making it almost 120 years old.

Mrs. Smith's memo on the subject at the archives reads like a detective story. Acknowledged by archives staff as one of the best researchers ever, Mrs. Smith begins with a note from the grandson of Richard Layritz to the effect the tree was started as a seedling at the same time as another tree on the Layritz property, under which Layritz's ashes are buried.

"The note reads: "R.L. started the trees on his arrival here in 1889; the Parliament Buildings tree is supposed to have been planted by R.P. Rithet in 1892, but we have not been able to verify this."

Any suggestion Rithet planted the tree is demolished by Smith's keen scrutiny of archives photos from the period, which prove conclusively the tree was already well on its way by 1892.

If your interest has been aroused by some feature of Victoria — or even some oddity — write to Wondering, Victoria Times, 2621 Douglas.

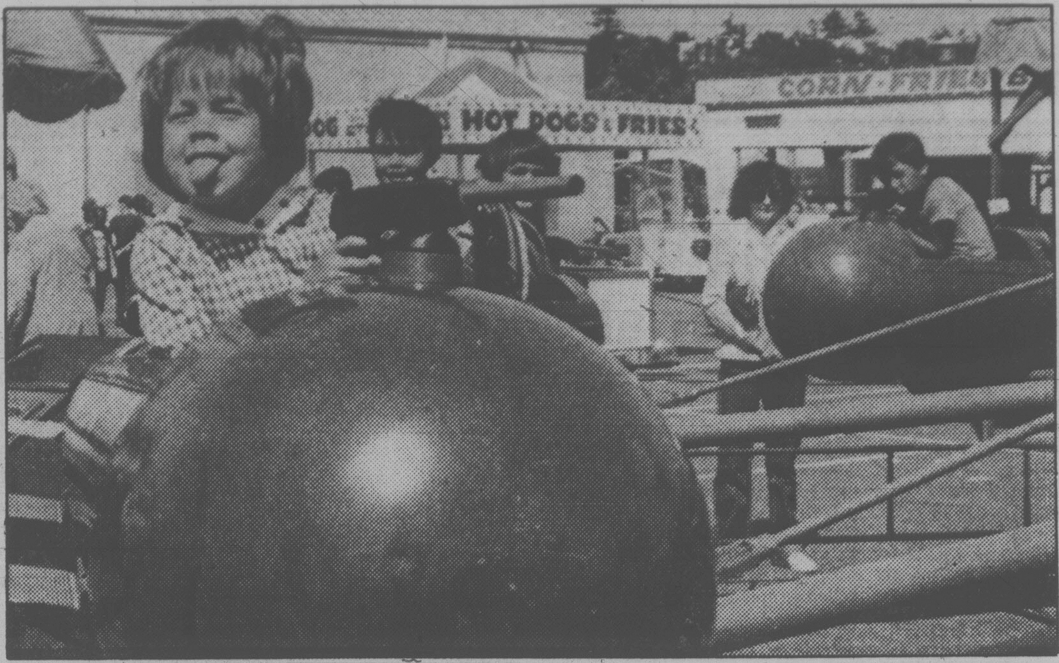

John McKay photos

Swashbuckling festivities to do any pirate proud

The rain stayed away and the good times rolled at Esquimalt Buccaneer Days on the weekend and the variety of entertainment was endless. There were demonstrations by the Perfect Wave skateboard team (top left) and a midway full of rides at the Esquimalt Recreation Centre where a young fellow could turn into an aerial gunner and stick his tongue out at the enemy — or perhaps his friends (top right). The ladies got into the act, too, with a nail-driving contest (bottom left) while organized events for the youngsters included a wheelbarrow race (bottom right). For the less active, there were parades, concerts, displays, demonstrations and enough food and drink to satisfy the appetitite of the most ravanous and thirsty buccaneer.

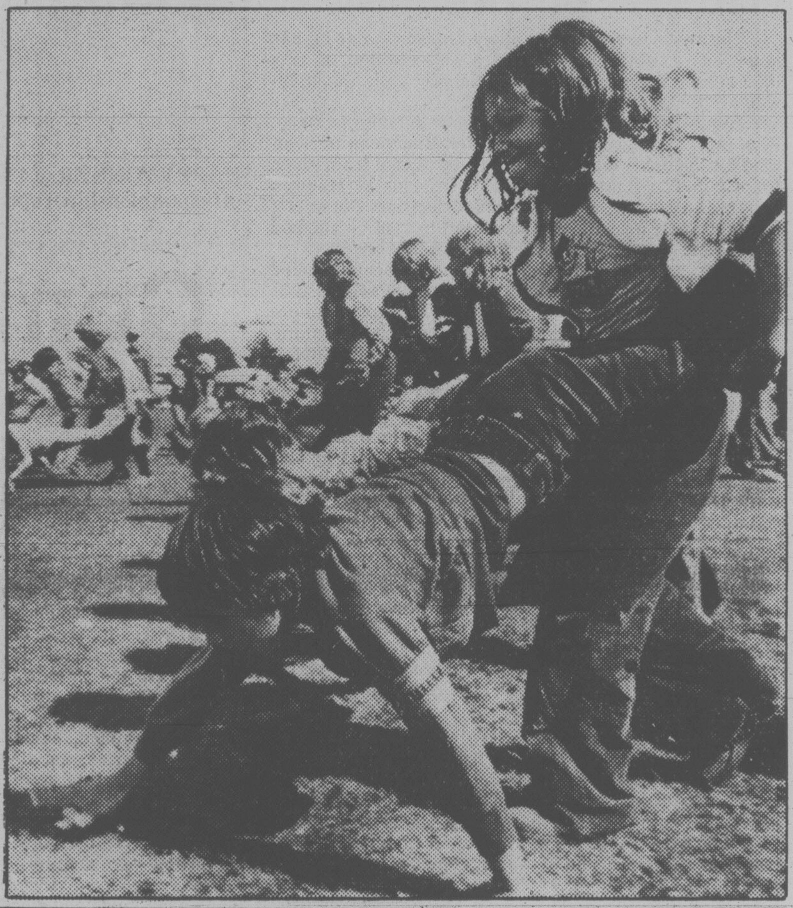

Black pioneer's kin dies

Chester Thomas Alexander, grandson of one of Victoria's early black settlers, died in Victoria on the weekend at the age of 79.

A trucking contractor who hauled coal for Kingham-Gillespie for many years, Alexander was known for his generosity and had many friends in Victoria.

His grandfather was Charles Alexander, who came to Victoria in the summer of 1858 in the gold rush, from St. Louis via California.

He later farmed in Saanich and raised 11 children at his Shady Creek and Swan Lake farms.

City archivist Ainslie Helmcken, who knew Chester Alexander from their days together at the old Boys Central School, said he used to entertain children at the Queen Alexandra Solarium when it was located at Mill Bay.

"He had a great big boat and would go in there and load as many kids as he could aboard and take them out for picnics," said Helmcken.

"He was a damned good citizen and I can't say anything more than that. An honorable man, too. He was a very flamboyant man with a tremendous sense of humor."

Survived bu his younger brother Barton and several nieces and nephews, Alexander specified no funeral services.

Vandalism leads sought

Saanich police are seeking information on a rash of vandalism incidents in the Claremont Avenue-Haliburton Road area of Cordova Bay.

The incidents involve cars driving over lawns and rocks thrown through windshields.

Damage to the windshields is estimated at $500 but damage to landscaping is unknown.

In one case, a car crossed a lawn three times.

Surgery in bid to save arm

DUNCAN — A 20-year-old Duncan man injured in an accident just south of here on the Trans-Canada Highway Sunday underwent extensive surgery at Cowichan District Hospital to save his arm.

Hospital authorities listed Brian Douglas in stable condition today but no further details were available.

Police said Douglas was a passenger in a half-ton truck driven by Allan John Vandine, 20, also of Duncan.

The truck was southbound on the highway just north of Allenby Road when it collided with a northbound car driven by Conrad Cerrer, 39, of Duncan.

Cerrer's wife and three children were treated for minor injuries and released.

Both vehicles were extensively damaged.

RCMP have asked any witnesses to the crash to call Const. Christopher Scott of the Duncan detachment.

Food strike mediator tries again

Mediator Ken Albertini has asked both parties involved in the Woodward's food department strike to meet Thursday in Victoria.

Union spokesman Bryan Denton said today the meeting will likely try to determine if there is room for further discussions.

Members of the Retail Clerks Union, Local 1518, have been on strike at Woodward's Mayfair food floor since June 2.

Teachers okay team bargaining

Victoria school teachers have agreed to try a new method of contract bargaining which is designed to reduce the atmosphere of confrontation in most labor-management negotiations.

Trevor Calkins, president of the Greater Victoria Teachers Association, has written to the school board telling trustees that the association's agreements committee unanimously approved a trial of the new method.

Trustees earlier this month endorsed the plan — called single-team bargaining — after learning of its success in salary talks between teachers and trustees in Richmond.

The two sides appoint members to a single group to settle contract disputes, instead of having two opposing negotiating teams operating on the adversary system.

Calkins' letter asks that the school board's negotiators meet with the teachers' nominees early in September to establish the rules for negotiating.

Alderman seeking Blenkinsop review

Saanich Ald. Sandy Noel will seek support at tonight's council meeting for a review of a resolution barring development in the Blenkinsop Valley and that the present agricultural zoning remain indefinitely.

He will ask for a public hearing and review of the Blenkinsop Valley resolution.

Council adopted the resolution three years ago that the 1,000-acre valley be preserved for agricultural and rural use.

"But there was no public hearing; the resolution was imposed arbitrarily by the council of the day," Noel says.

"Our council has been public input-orientated but there was no public input before the resolution was adopted by council."

He says many people do not believe the land should remain agricultural in perpetuity and that some of the larger landowners bought property in the hopes of obtaining retirement income.

While no one should be allowed to damage the beauty of the valley, Noel says some of the properties should never have been included in the resolution.

A public hearing would provide an opportunity for those who have been hurt to air their views, Noel says.

Edmund and Ethel Lohbrunner are "classic examples of people harmed by the resolution", according to Noel. The Lohbrunners want to sell their 42-acre property in the valley, buy a home on a much smaller acreage and in retirement pursue their hobby of rock and alpine gardening which has won him national acclaim.

The Lohbrunners' land is adjacent to the Broadmead residential development and they believe it has the potential to be similarily developed for quality housing. They have told council in the past that through many years of hard work on their landscaping business they always regarded their property as their superannuation. Now, in their advanced years, they want to start drawing on that pension.

A majority of Saanich council, however, has resisted efforts to earmark the valley for a suburban residential future.

In numerous debates the principal argument on the contentious issue has been that in a time when farmland is rapidly vanishing and food costs spiralling the valley's agricultural asset must be protected.

Restaurant selected for Thatch

A restaurant could be operating in The Thatch at Royal Oak by the first of next year, according to Dominique Chapeau, the Victoria restaurateur chosen by Saanich council to open an eating establishment in the old Maltwood house.

A bid made by the owner of Chauney's seafood restaurant, 614 Humboldt, was selected over six others at an in-camera meeting of Saanich council, he confirmed today.

"There are one or two items of contention still to be resolved, but I guess it's safe to say Chauney's has been chosen," Mayor Mel Couvelier said.

The Thatch was built in 1939, originally as a restaurant. It became the home of John and Katherine Maltwood who filled it with art works. They left it after their deaths to the University of Victoria as a gallery.

Chapeau said today the house itself is magnificent, but there is a lot of work to do before his new country-style restaurant featuring meats and wild game can open. The building has to be rewired as well as insulated, he said.

From the date a lease is signed with Saanich, it would take probably six months, he added.

UVic sold the house and 7.7-acre estate earlier this year to Saanich for $375,000. The property had been zoned commercial and besides the restaurant, another group has plans for a recreated Elizabethan village and Globe theatre where Shakespeare's plays will be performed.

CFRE to meet with McGeer

Backers of CFRE public television have a meeting with Science Minister Pat McGeer on July 3 to explain their plans to establish a non-profit broadcasting facility on Channel 10.

"He called us and that gives us a very important opportunity to put our case before the provincial government," John Elliott, treasurer of CFRE Public Broadcasting Society, said today.

The society's executive also met recently with the CBC's property manager to discuss CFRE's bid for the CBC headquarters building at Kings and Blanshard, built two years ago when the corporation itself planned to operate on Channel 10.

That plan was killed when the federal government slashed the CBC's budget as an austerity measure.

The society's proposal to lease the building is being reviewed by top brass of the CBC, Elliott said. "They will review our proposal in detail," he said. "Things may be breaking our way.".

CFRE members are putting most of their energies these days into preparing for an information meeting Aug. 7 at the Newcombe auditorium, at which the society will explain its plans in detail to the public.

Irish snipers break out with a show of power

NANAIMO — Victoria Shamrocks have their artillery back on target and they are back in a tie for second place in the Western Lacrosse Association.

Apparently recovering from a scoring slump that reached its peak in a 9-3 loss to the Burrards at Vancouver last Tuesday, the Rocks scored 14 times at home the following night but were somewhat shoddy on defence, allowing the Burrards 17 tallies and going down to a fourth straight defeat.

Irish snipers staged a power show and goaltender Larry Smeltzer performed a 48-save act here Saturday as the Rocks blasted Nanaimo Timbermen 18-12 and climbed into a deadlock with New Westminster Salmonbellies.

Nanaimo's starting netminder Mac Maude was something less than sensational, yielding six goals on Victoria's first seven shots before being replaced by Scott Marshall.

League scoring leader Kevin Alexander victimizeded Maude and Marshall for six goals and four clubmates — Jim Lynch, Andy Reid, Scott Browning and Dave Thomson — each unleashed two scoring shots.

Bill Marechek, Paul Michael, Rick Baker and Larry Bell completed the Shmrock scoring.

For the T-Men, Ron MacNeil and Brian Evans each counted three times, Charn Dhillon and Ted Greaves each connected twice and single tallies were produced by Ron Sage and Doug Angrove.

	P	W	L	T	F	A	Pts
Coquitlam	16	11	5	0	177	179	22
New West	16	9	7	0	207	188	18
Victoria	16	9	7	0	185	171	18
Nanaimo	16	6	10	0	194	227	12
Vancouver	16	5	11	0	187	200	10

Next game: Tuesday — Coquitlam at Vancouver.

Dolphins explode for pair of victories

Victoria Dolphins claimed their first two real victories of the season by tripping Coquitlam J-Hawks in two weekend Inter-City Senior Women's Lacrosse League games at Pearkes Arena.

Dolphins, who had one earlier win by default, now have a 3-11 record after beating the J-Hawks 13-0 Sunday and 11-5 Saturday.

Kim Morgan set the pace for both victories with four goals in each game. Ruth Saunders added three goals and one assist Sunday while Jackie Morrow, Janice Milligan and Sheila Sullivan each had two goals and two assists.

Janice Isherwood recorded the shutout in goal Sunday for Dolphins, who outshot Coquitlam, 70-16.

Saunders also had three goals and an assist Saturday while Morrow collected five assists.

Gurney stands out in Bottlers' victory

BURNABY — Russ Gurney was a hero in mask and pads Saturday as Victoria Goodwill Bottlers regained first place in the B.C. Intermediate Lacrosse League.

Facing a relentless Burnaby Cablevision barrage, Gurney stopped 50 shots to enable the Bottlers to clip the Cables 12-10 and improve their won-lost record to 7-2 for a .778 percentage. Burnaby is 9-3 for .750.

Managing 35 shots at the cage guarded by Dean Prentice, the Bottlers got three goals and an assist from Frank Wendt on the way to their triumph. Glen Jay and Bob Brown each notched two tallies while singles were added by Gordie Christiaens, Wayne Christiaens, Shawn Dheensaw, Clint Montgomery and Steve LaPointe.

Twins Troy and Jeff Gurney (not related to Russ) paced the Burnaby attack, each firing three goals.

Carner finds end of swamp

Times News Services

"It's murder going through a swamp," JoAnne Carner said. "Seems endless — but you can't come out until you win again.

"I feel terrific."

Carner ended a 14-week slump Sunday with a wire-to-wire victory in the Ladies Professional Golf Assocation's $100,000 Lady Keystone Open at Hershey, Pa., before an LPGA record crowd of 27,350.

Carner shot a final round of one-under-par 71 for a 54-hole nine-under 207.

She owned a six-shot lead when the day started, and only Jo Ann Washam had any thoughts of catching Carner. Washam shot a final round 69 and finished four shots behind Carner at 211.

★ ★ ★

Also in golf, Don January, whose sloppy putting had been slowing him down, changed his putting grip three times and overtook two-stroke leader Mike Souchak to capture the $125,000 Atlantic City senior international tournament at Northfield, N.J.

January scored a two-under-par 69 in the final round to come in with a five-under-par 208 over 54 holes for the $20,000 first prize. Souchak's closed with a two-over 73 for 210.

Amateur Nick Weslock of Burlington, Ont, was 10 strokes behind January after finishing up with a 73.

★ ★ ★

At Wilmslow, England, Des Smyth of Ireland hit a 95-yard wedge to within a foot of the cup and sank the putt for a birdie three on the sixth extra hole Sunday to win the Greater Manchester Open over English club professional Brian Waites. Last week Smyth won the Irish Open title and the week before he took the Newcastle 900.

Smyth fired a four-under-par 66 in the final round while Waites had a 68. Their totals were 273.

Lady Keystone

J. Carner	$1,500	67-69-71—207
J. Washam	$9,800	70-72-69—211
P. Bradley	$7,000	78-69-67—214
S. Little	$5,000	71-74-70—215
P. Meyers	$3,567	74-73-69—216
J. Stephenson	$3,567	76-71-69—216
S. Hamlin	$3,567	71-74-71—216
S. Palmer	$2,800	75-74-68—217
K. Whitworth	$2,800	76-73-68—217
N. Yoshikawa	$2,500	75-71-72—218
T. Oshako	$2,000	75-72-72—219
N. Lopez-Melton	$2,200	76-70-73—219
C. Mann	$1,712	74-77-69—220
C. Chamberlin	$1,712	74-74-72—220
V. Fergon	$1.712	73-72-75—220
J. Kazmierski	$1,712	73-71-76—220
B. Barron	$1,340	77-71-73—221
B. Solomon	$1,340	73-73-75—221
K. Martin	$1,340	75-71-75—221
K. Cornelius	$1,087	71-78-73—222
C. Hill	$1,087	76-73-73—222
D. Austin	$1,087	78-70-74—222
J. Stranger	$1,087	71-75-76—222

CANADIAN OPEN

ILE-BIZARD, Que. (CP) — Final-round scores and money-winnings Sunday in the $350,000 Canadian Open golf tournament:

B. Gilder	$63,000	67-67-70-70—274
J. Pate	$30,800	72-69-65-70—276
L. Thompson	$30,800	68-73-68-67—276
B. Crenshaw	$16,800	69-70-68-70—277
L. Trevino	$12,775	71-67-70-70—278
G. Burns	$12,775	66-71-72-69—278
D. Edwards	$12,775	70-72-67-y9—278
J. Miller	$10,850	67-72-69-71—279
D. Pooley	$9,450	69-72-67-72—280
B. Kratzert	$9,450	69-70-72-69—280
T. Weiskopf	$9,450	71-71-69-69—280
P. Jacobsen	$8,050	69-72-70-70—281
B. Shearer	$6,183	68-73-67-74—282
M. Lye	$6,183	70-74-71-67—282
T. Watson	$6,183	69-73-71-69—282
L. Nielsen	$6,183	73-72-67-70—282
E. Sneed	$6,183	70-72-70-69—282
J. Nicklaus	$6,183	71-68-70-73—282
J. Snead	$4,725	72-72-66-73—283
B. Devlin	$4,725	71-73-70-69—283
J. Dent	$3,640	68-71-69-76—284
C. Peete	$3,640	71-69-74-70—284
A. North	$3,640	78-68-68-70—284
J. Mahaffey	$3,640	74-68-71-71—284
T. Valentine	$3,640	67-73-71-73—284
G. Player	$2,747	71-68-77-69—285
M. Donald	$2,747	70-68-72-75—285
P. Oosterhuis	$2,432	73-71-73-69—286
A. Bean	$2,432	71-74-72-69—286
H. Irwin	$2,432	68-71-76-71—286
H. Twitty	$2,432	72-72-69-73—286
A. McNickle	$2,026	73-71-73-70—287
B. Murphy	$2,026	71-74-71-71—287
B. Wadkins	$2,026	70-71-74-72—287
D. Halldorson	**$2,026**	**71-75-70-71—287**
P. Teravainen	$1,472	69-73-71-75—288
H. Green	$1,472	71-72-71-74—288
B. Gardner	$1,472	70-74-70-74—288
C. Stadler	$1,472	72-72-75-69—288
M. Pfeil	$1,472	72-74-73-69—288
E. Fiori	$1,472	70-72-76-70—288
S. Simpson	$1,472	73-74-71-70—288
D. Quickley	$1,472	72-74-71-71—288
D. Eger	$1,472	72-75-69-72—288
J. Hager	$1,472	73-72-70-73—288
L. Elder	$1,020	71-75-73-70—289
M. Hatalsky	$1,020	74-73-70-72—289
B. Sander	$1,020	74-68-71-75—289
T. Shaw	$855	74-71-77-68—290
L. Lott	$855	73-74-74-69—290
G. Morgan	$855	70-76-74-70—290
R. Klatt	**$855**	**68-76-73-73—290**
J. Nelford	**$855**	**68-70-78-74—290**
T. McGinnis	$855	70-74-72-74—290
P. Hancock	$798	73-74-74-70—291
J. Anderson	**$798**	**75-71-73-72—291**
J. Chancey	$798	74-72-72-73—291
D. Black	$770	71-75-76-70—292
J. Schroeder	$770	70-77-72-73—292
J. Inman	$770	72-74-73-73—292
R. Caldwell	$770	73-69-76-74—292
J. Chaffee	$770	75-69-73-75—292
D. Barr	**$745**	**72-70-79-72—293**
G. Hamilton	**$745**	**74-73-74-72—293**
C. Gibson	$728	74-70-78-72—294
E. Dougerty	$728	69-76-75-74—294
R. Streck	$728	71-76-71-76—294
J. Gonzalez	$710	70-74-77-74—295
J. Powell	$710	70-76-77-72—295
V. Heafner	$700	71-74-76-75—296
J. Ferenz	$693	73-74-78-73—298
S. Dunaway	$682	71-74-78-78—301
B. Beauchemin	**$682**	**73-73-76-79—301**

Olympians clip pros again

NEW YORK (AP) — Al Wood sank a 20-foot jumper from the left corner just before the final buzzer to give the United States Olympians a 77-75 victory Sunday night over a team of National Basketball Association all-stars.

Wood, a 6-foot-5 forward from North Carolina, finished with 12 points while forward Micheal Brooks topped the Olympians with 20. Micheal Ray Richardson of New York led the pros with 18 points before a crowd of 6,477 at Madison Square Garden.

The game was the fourth in a series set up to showcase the U.S. Olympians, who won't be participating in the Moscow Games because of the U.S.-led boycott to protest Soviet military intervention in Afganistan.

The Olympians have won three of the first four games in their series against pickup squads of NBA players. The series concludes tonight in Indianapolis.

A big week at Sandown

Favorites had their day at Sandown Raceway Saturday as a "tough little mare" continued to display remarkable consistency and grabbed top money in the day's feature race, a $2,500 invitational.

Few big payoffs were available for patrons of the 10-race harness program. Only the first-race exactor ($122.20) topped the $100 mark and the final-race triactor returned a modest $78.20, one of the smallest triactor rewards of the Sandown meet.

The 1,848 fans wagered $140,468, keeping the daily average about 28 per cent above last year's mutuel play. The bettors came to within $11,260 of providing Sandown with its first-ever "half-million-dollar week."

Last week's four days made it the most sucessful week since harness racing was introduced to Vancouver Island three years ago. Fans wagered $488,740 — a record — during the past week.

Shirley Mohawk, a seven-year-old mare, ran her record at Sandown to four victories in seven starts as she won the ivitational with Bob Boyd handling the reins.

Never more than three lengths behind the leader at the wire in any of her efforts at the Sidney strip, Shirley Mohawk held off charging Loulabelle Choice and Recount Time in one of the closest feature-race finishes at the 21-day-old meet.

"She's a tough little mare," commented Joe Hudon, leading driver at the meet who drove in Saturday's first six races and collected two victories. "She's moving up all the time, and that's a good sign."

Winner of a $12,000 claiming race at Cloverdale in April, the brown mare won her first three Sandown starts at $12,000, finished third at $15,000 and was second in a preferred class before Saturday's triumph, which raised her 1980 earnings to about $13,000.

Fastest time of the day was recorded by Amortizer's Beauty, who paced the one-mile eighth race in 2:02 2/5, one second off the track record.

Racing resumes Tuesday, with first-post time at 5:35.

(Saturday's results and Tuesday's entries on page 19).

SPECIAL PURCHASE
FROM FORD MOTOR CO.

1980 FAIRMONTS

YOUR CHOICE OF 11 UNITS AS LOW AS $6599

★ 2-dr., 4-dr., station wagon, 2-dr. Futura
★ All units have 4 cyl. and 4-speed transmissions, but each unit carries different optional equipment.
SO . . . . SELECT EARLY!
★ 33 M.P.G. combined city and highway average

GlenOak Ford
1060 YATES AT COOK
CALL COLLECT 384-1144

6-22

★ Transport Canada Rating.
Offer expires June 30th, 1980.

Dealer Licence No. 6616

SERVICE AT FIRESTONE MEANS MORE THAN JUST REPLACING OLD PARTS.

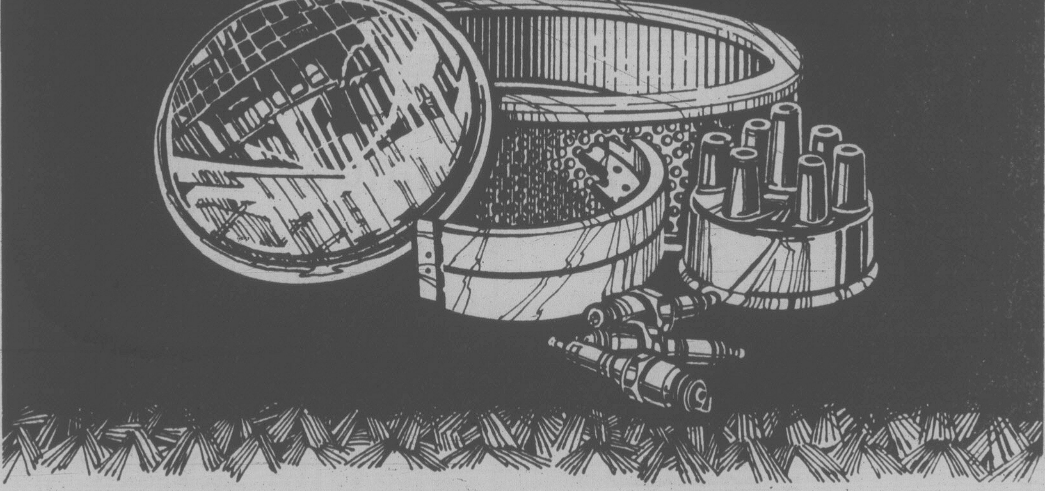

When you come to Firestone for automotive service, we make sure you know what parts were replaced and why they needed replacing.

But service at Firestone means more. It means expert car care by qualified mechanics. It means national brand name parts like Champion and Moog. And it means sound advice on how you can reduce costly repairs by following regular preventive maintenance plans.

So you see, Firestone service means more than just replacing old parts.

TUNE-UP SHOULD BE CHECKED EVERY 18,000 km
WE USE ECHLIN CHAMPION

At Firestone a tune-up means we install new points*, new condenser* and new rotor. We also adjust timing and carburetor and lubricate the heat riser valve. We check the distributor cap, cooling system hoses, spark plug wires, coil, PCV valve, air filter and gas line filter.

Our licensed mechanics take great care in making sure the job is done correctly the first time so that you get miles and miles of trouble free driving.

Oh yes, we also install new Champion spark plugs.

4 CYLINDER $38.95
6 CYLINDER $43.95
8 CYLINDER $48.95
MOST CARS & LIGHT TRUCKS
*Not required on electronic ignition

ALIGNMENT SHOULD BE INSPECTED EVERY 12,000 km

No Extra Charge for cars with air conditioning or torsion bar adjustment. Correct caster-camber, set toe-in, toe-out, adjust steering box, and "centre" the steering wheel.

$12.95 MOST CARS
WE USE MOOG

BRAKES SHOULD BE INSPECTED EVERY 24,000 km
WE USE CERTIFIED BRAKES

2 WHEEL DRUM SERVICE
48,000 km prorated warranty
Install new linings. Resurface drums. Re-pack front outer wheel bearings. Arc linings to drums. Inspect wheel cylinders, master cylinder, brake hardware and brake hoses.
$39.95 MOST CARS

2 WHEEL FRONT DISC SERVICE
48,000 km prorated warranty
Install new disc pads. Re-pack front outer bearings. Re-surface front rotors. Inspect front calipers, front grease seals, master cylinder, brake hardware and brake hoses.
$63.95 MOST CARS

MAINTENANCE FREE BATTERY
Firestone Long Life batteries give you power to spare for sure starts. Oh yes, and maintenance-free means it never needs water added under normal conditions, reduces gassing, virtually eliminates corrosion from the battery and reduces self-discharge.
LONG LIFE 36 GROUP 24
$53.95

OIL, LUBE & FILTER
A great value, (get up to 5 litres of oil) and to make it even better, we use only name brand parts and lubricants. Includes labour.
WE USE TEXACO or other quality products.
MOST CARS AND LIGHT TRUCKS $8.95

MONROE SHOCKS
From the economically priced "Gripper" the full size unit that equals or exceeds OE specs—right up to the new "Radial Matic". Monroe shocks give consistent ride control, on Radial or Bias ply tires.
RADIAL MATIC $26.88 EACH
MONROE MATIC $19.95 EACH
INSTALLED AT NO EXTRA CHARGE

USE OUR Firestone CREDIT PLAN OR
master charge
AMERICAN EXPRESS
CHARGEX VISA
® Reg'd T.M. – Firestone Canada Inc., Reg'd User

Firestone Stores
2882 DOUGLAS ST.
GARBALLY AT BURNSIDE
385-1404

STORE HOURS:
8:00-5:00
Mon.-Fri.
8:00-4:00 Sat.

ASK ABOUT OUR 90-DAY PAYMENT PLAN

CALL FOR AN APPOINTMENT

FINAL

TORONTO STOCK EXCHANGE TRADING

Distributed by CP

Toronto Stock Exchange—June 23

Complete tabulation of Monday transactions. Quotations in cents unless marked $. z—Odd lot, xd—Ex-dividend, xr—Ex-rights, xw — Ex-warrants. Net change is from previous board-lot closing sale.

Stock	Sales	High	Low	Close	Net Ch'ge
A and B					
A.G.F.M	200	460	460	460	—15
Abti Prce	19355	$18⅞	18⅝	18⅞	+ ⅛
Abitbi 10	z136	$51⅛	51⅛	51⅛	
Adanac M	800	390	390	390	
Afton Min	750	$28½	28	28½	+ ½
Agnico E	7460	$14⅜	14	14¼	
Agra Ind A	700	$5⅛	5	5	+10
Albany	9500	245	232	232	—10
Alt Energy	15265	$18¼	17⅞	18⅛	— ⅛
Alta Gas A	28918	$30¾	30¼	30½	+ ¼
Alta G D p	z9	$330	330	330	
Alta G 9.76	100	$26⅞	26⅞	26⅞	
Alta G 6⅜	1300	$42⅝	42¼	42⅝	+ ⅝
Alta G 6½	16110	$28¾	28¼	28½	+ ¼
Alta Nat	1225	$21	20	21	+1¼
Alcan	10305	$31⅛	30⅜	31	+ ⅛
Algo Cent	400	$25	25	25	+ ¼
Algoma St	5051	$31⅛	31	31	
Allarco Dv	23	$110	110	110	
Am Larder	23500	83	80	80	— 3
Am Eagle	8750	$5¼	5⅛	5⅛	
Am Leduc	44000	86	81	82	— 6
Andres W A	100	$11	11	11	— ¼
Andres W B	500	$11¼	11¼	11¼	
Ang CT 290	100	$31	31	31	
Ang D Gld	3200	400	375	400	+10
Ang U Dev	200	345	335	335	—25
Aquitaine	6570	$61½	60¼	60½	— ¾
Argosy	1500	58	55	58	+ 6
Argus	255	$15	15	15	
Argus B pr	200	$27⅛	27⅛	27⅛	— ⅛
Argus C pr	450	$6	5⅞	6	+ ⅛
Asamera	5120	$24⅛	23½	24⅛	+ ½
Asbestos	400	$35	34½	34½	— ½
Asoc Porc	309	385	385	385	— 5
Astral	1200	295	290	290	
Atco A	3700	$22⅜	22⅛	22¼	— ⅛
Atl C Cop	1285	90	90	90	— 7
Atlas Yk	1500	85	82	82	— 7
Atl Yk r	191000	7	3½	6½	+ 3
Ato Hard A	900	$10¾	10¾	10¾	
BBC M p	1695	$25⅛	25	25	— ½
BC Sugar A	7100	$36¼	36	36	— ¼
BP Can	4490	$44	43½	44	— ⅜
Banister C	100	$14½	14½	14½	+ ⅛
Bank BC	1640	$34⅞	34½	34⅞	+ ⅜
Bank Mtl	39410	$27⅜	27⅛	27⅛	— ⅜
Bank N S	9309	$30¼	29	29⅝	—1⅛
Bankeno	5500	$6⅞	6¾	6⅞	
Barbecon	1000	$20	20	20	+ 1
Barex	6500	25	25	25	
Bary Expl	1200	160	157	160	+ 5
Basic Res	13900	$14	13	13	— ¾
Bell Canad	28496	$20½	20¼	20⅜	— ⅛
Bell A pr	z4	$59⅝	59⅝	59⅝	
Bell 2.28	z5	$30	30	30	
Bell 1.80	200	$20⅝	20⅝	20⅝	— ⅜
Bell 1.96	3000	$25¼	25	25	— ¼
Bell 2.05	7235	$23¾	23½	23⅝	
Beth Cop	z41	$20⅞	20⅞	20⅞	
Bighart O G	3200	$8	7⅞	8	
Bl Hawk	4500	59	55	59	+ 4
Blakwod A	2001	$5	5	5	
Bomac A	100	$8⅝	8⅝	8⅝	— ⅜
Bombr	1119	$12⅝	12⅝	12⅝	— ⅛
Bonza O	9932	$12	11¾	11⅞	
Bonanza W	2060	$5¾	5⅝	5¾	— ⅛
Bow Valy	43195	$18½	18⅛	18⅜	
Bralor Res	3180	$11⅞	11½	11½	— ¼
Bramalea	1500	$20¼	20¼	20¼	+ ¼
Brascan A	3341	$26⅞	26¾	26⅞	— ⅛
Brscn 8½	200	$25¼	25¼	25¼	
Brenda M	22155	$31	30	30¼	+ ¼
Bright A	2400	$13½	13⅜	13½	
Brinco	1456	$7¾	7¼	7⅜	— ⅜
Brinco p	2225	$5⅛	5	5⅛	+ ⅛
BCFP	4100	$13½	13	13½	+ ¼
BCRIC	27705	$6¼	6⅛	6¼	+ ⅛
BC Phone	8105	$17¼	16⅞	17	+ ¼
BCPh 4⅜ p	100	$50	50	50	— ⅛
BCPh 4¾ p	200	$54	54	54	— ¾
BCPh 1956	120	$56	56	56	— 1
BCPh 6.80	200	$20	20	20	+ ¾
Broul Reef	3000	101	100	100	— 2
Brunswk	7420	$11⅜	11⅛	11¼	
Budd Can	800	$6⅞	6⅞	6⅞	— ⅛
C					
CC Yachts	700	340	340	340	+10
CAE	300	$17½	17¼	17½	+ ¼
CIL	z55	$26⅝	26⅝	26⅝	
CME Res	4900	310	310	310	— 5
Cad Frv	3660	$20¼	20	20	
Cad Frv A	7840	$8⅞	8½	8½	— ⅛
Cal Pow A	11095	$18¼	17¾	17¾	— ½
Cal P 4½ p	z5	$54½	54½	54½	
Cal P 5 p	z50	$60½	60½	60½	
Cal P 9.75	40	$102	102	102	+ ½
Cal P 2.36	300	$27	26⅞	26⅞	+ ⅜
Calvert	3500	290	290	290	
Camflo	2821	$22½	22	22⅜	— ⅜
C Chib A	450	$13½	13¼	13½	+ ⅞
Camp RL	6305	$50½	49½	50	— ¼
Can Cem	7875	$12⅞	12½	12½	— ¼
C Cem 6½	141	$14¼	14¼	14¼	
CCem 2 p	1250	$14¼	14	14¼	— ⅛
CDC	1870	$13	12¾	13	
CDC pr B	1268	$143	142	142½	— ½
Can Malt	250	$31½	31½	31½	
C Nor West	4300	$20⅝	20⅜	20½	
CanP Ent	7958	$22¼	21⅞	22	— ¼
CanP Ent p	z15	$16⅞	16⅞	16⅞	
C Packrs	100	$30⅝	30⅝	30⅝	— ¼
Can Perm	1325	$18½	18⅜	18½	
CS Pete	1200	$17¼	17	17	— ⅛
Can Trust	14576	$25⅛	25	25	+ ½
C Trust 7¼	235	$19	19	19	
C Tung	600	$26½	26½	26½	
CCablesy A	5540	$19⅜	19	19⅛	— ⅛
CCablesy B	z40	$17⅞	17⅞	17⅞	
CC Man X	500	$11¼	11¼	11¼	
CC Man Y	500	$11¼	11¼	11¼	
C Curtis	z100	88	88	88	
C Formost	3102	$10¾	10½	10¾	— ⅛
Cl Bk Com	18466	$26¼	25¾	26	— 1
C Lencour	34900	138	125	125	— 9
C Manoir	200	$5½	5½	5½	
C Marconi	400	$17½	17½	17½	
CNat R	12650	$18¾	18½	18½	— ⅛
C Nat 8.50	500	$40½	39¾	40	— ¼
C Ocdental	3822	$15⅞	15⅝	15⅞	+ ⅛
C Ocdntl p	150	$25⅜	25⅜	25⅜	+ ⅛
CP Ltd	31455	$40¾	40⅜	40½	— ⅛
C Reserve	1647	$20¼	20¼	20¼	— ¼
Cdn Tire A	2286	$28¼	28	28¼	— ½
C Uilties	200	$26	26	26	
C Util 5 pr	200	$56½	56½	56½	— ½
CU 10¼	400	$27¼	27¼	27¼	— ¼
C Util 9.24	150	$26	26	26	+ ½
CWN 5½ p	100	$12	12	12	
Canbra	100	$6¾	6¾	6¾	
Candel Oil	200	$29½	29½	29½	
Canray	1891	300	290	300	+ 5
Canron A	200	$14⅞	14⅞	14⅞	+ ⅛
Cara	920	$16⅜	16⅜	16⅜	— ⅛
Carl OK	8342	$9⅜	9	9¼	+ ⅛
Carma A	900	$16¾	16⅝	16⅝	— ⅛
Carolin M	3600	$18½	18¼	18½	— ⅛
Car	350	390	390	390	—10
Cassiar	1500	$13⅛	13	13	
Celanese	5125	$6⅛	6	6	
Celanes 1 p	z50	$10	10	10	
Celan 175 p	200	$18½	18½	18½	+ ½
Ctl Est A	4350	$12¼	12¼	12¼	
Cent Pat	3800	455	450	450	— 5
Chnclr	21166	485	480	480	— 5
Charter Ol	200	300	300	300	—10
Cherokee	3100	$11¼	10⅞	11⅛	— ¼
Chib Kay	14000	30	28	28	— 3
Chieftan D	3500	$21¾	21⅝	21⅝	
Chimo	500	200	200	200	
Chromaco	200	310	310	310	—15
Chrysler	17350	$8⅜	7¾	7¾	— ⅜
CHUM	500	$11	11	11	
CHUM B	600	$10¾	10¾	10¾	— ¼
Coin Lake	2000	52	52	52	— 4
Cmplx	4125	$6	6	6	+ ⅛
Cominco	17712	$52¼	51	51	—1½
ComCap Tr	100	$8½	8½	8½	
Comrcl O G	5800	385	380	380	—10
Compr Ap	z25	$13½	13½	13½	
Coniagas	800	250	250	250	—30
Con Bath A	30495	$14⅞	14¾	14¾	— ⅛
Con Bath p	z125	$17	16	17	
Con Fardy	3234	294	285	290	
C Durham	17950	250	242	244	— 3
C Marben	3600	292	285	285	
C Morisn	1000	375	370	375	—10
Cons Prof	2122	208	190	190	—10
C Rambler	1100	425	420	420	— 5
Con Distrb	300	$8⅜	8⅜	8⅜	— ⅛
Control F	200	325	325	325	
Conventrs	3350	$17⅜	17⅛	17¼	— ½
Conwest A	2580	$6⅛	5¾	6	
Conwest B	2000	$5¾	5½	5¾	+ ⅛
Cooper C	100	460	460	460	—15
Cop Fields	1000	$15¾	15½	15¾	— ¼
Corby vt	100	$18¼	18¼	18¼	— ¼
Coseka R	5250	$22½	21¾	21¾	— ⅜
Costain Ltd	2100	$9	8⅞	9	+ ⅛
Courvan	1200	175	165	165	—10
Craigmt	600	$6⅜	6¼	6⅜	+ ⅛
Crain R L	300	$11½	11½	11½	
Crestbrk	114	$25½	25½	25½	
Crwn Life	545	$64	63½	64	+ ½
Crwn Trst	100	$20	20	20	
C Zeirba A	z50	$22¼	22¼	22¼	
Crush Intl	1030	$14½	14½	14½	— ⅛
Cyprus	1450	$18⅝	18	18⅝	+ ⅜
Czar Res	13655	$17⅜	17	17⅛	— ⅜
D to G					
Dalco Pet	4400	$9¾	9⅜	9⅜	— ⅜
Dalmy C	700	$7	6½	7	+ ⅛
Daon Dev	21300	$8⅛	7⅞	8	+ ⅛
Daon A	1400	$7⅞	7	7⅞	+ ⅛
Daon 8⅝ p	1000	$8¾	8⅝	8⅝	— ¼
Daon 9½ p	100	$9⅝	9⅝	9⅝	— ¼
Dejour	131700	115	108	112	+ 1
D Eldona	9200	214	206	206	— 6
Delhi Pac	31500	83	80	81	— 1
Denison	2605	$43¼	42¾	43	— ⅜
Dicknsn	3060	$15⅛	14⅝	14⅞	— ¼
Digtech	2200	$7¾	7½	7½	
Digtec r	10500	30	20	23	
Discovry	11017	188	181	187	— 3
Dist Tr A	900	$6¾	6¾	6¾	— ⅛
Doman I	1015	$8⅞	8⅝	8⅞	+ ¼
Dome Mine	2917	$97½	96½	97	
Dome Pete	33526	$81½	79⅝	81½	+1¾
DPete A p	480	$21½	21½	21½	— ¼
DPete B p	150	$21½	21½	21½	
D Bridge	3310	$17	16¾	17	+ ¼
D Citrs A	200	460	460	460	+10
DExplor	6800	75	70	70	— 5
Dofasco A	2290	$33¾	33¼	33¾	+ ⅛
Dom Store	4400	$17½	17⅜	17⅜	— ½
D Textie	1250	$14¼	14	14	— ¼
Domlim A	100	$15⅛	15⅛	15⅛	— ⅛
Domtar	3280	$24¼	24	24⅛	
Domtar pr	100	$11¼	11¼	11¼	— ¼
Dr Mc C A	z1	$10	10	10	
Dunde Pal	500	117	117	117	— 1
Dunraie	8034	145	140	140	— 5
Du Pont A	181	$25½	25½	25½	— ¾
Dylex Ltd	100	$10⅞	10⅞	10⅞	—1⅛
Dylex L A	11400	$10¼	10¼	10¼	
Dynamar	3600	$5⅝	5½	5½	
Est Mirtic	300	310	310	310	
Estn Prov	200	$7½	7¼	7¼	— ¼
Ego Res	2200	212	210	212	— 1
Elhom	1384	$5⅞	5¾	5¾	
Elks Stors	300	415	415	415	
Emco	3000	$11⅝	11½	11⅝	
Enrgy Res	6525	185	170	170	—25
Extndcar	800	$10½	10½	10½	
Extd A	172	$10⅛	10⅛	10⅛	— ⅛
Falcon C	8325	$10⅛	9¾	9⅞	— ⅛
Flbrg Nik	7480	$99¼	97⅝	99	— ¼
Fed Ind A	300	$7¼	7¼	7¼	
Fed Pion	100	$36	36	36	
Fed Trust A	100	310	310	310	—30
Fidelity Tr	300	450	450	450	
Fidelty Tr p	100	$15¾	15¾	15¾	
Finning T	z16	$24¾	24½	24¾	
F City Fin	z25	$16¼	16¼	16¼	
Ford Cnda	330	$43¼	43	43	
Francana	4456	$18⅞	18½	18¾	+ ⅛
Fraser	5870	$16½	16½	16½	
G M Res	5400	$6⅞	6½	6⅝	— ⅛
Galveston	900	255	250	250	—10
Gaz Metr	100	$7½	7½	7½	
Gaz 5½ p	100	$59	59	59	+2½
G Distrb w	500	455	455	455	
GMC	939	$55	54½	55	+ ¾
Genstar L	31254	$29⅝	29	29½	+ ¼
Gnstar 2.35	900	$32¾	31¾	32¾	+ ½
Giant Yk	200	$20½	20½	20½	
Gibraltar	6750	$11⅞	11⅝	11¾	— ⅛
Glbe Rlty p	3583	$23	22¾	23	
Goldund M	3650	330	325	330	
Graft G	z40	$15⅛	15⅛	15⅛	
Graft G A	360	$14¾	14¾	14¾	— ¾
Graft G p	z20	$30⅜	30⅜	30⅜	
Granduc	2200	345	325	325	—10
G L Nickl	2400	135	133	135	+ 3
GN Fin	1800	415	415	415	—10
Gt West S	8400	420	385	395	— 5
G Goose 9¾	300	$9¾	9¾	9¾	
Greyhnd C	1000	215	215	215	+ 5
Greyhnd	260	$15½	15⅛	15½	
Guard Cap	130	$9½	9½	9½	+ ⅜
Gulf C	103615	$32	31⅜	31½	
Gulfstrem	30365	$6½	6⅜	6½	
H to L					
HCI Hldg A	199	$25½	25½	25½	
HCI Hldg B	700	$25½	25½	25½	+ ½
Hardee	z550	69	69	69	
Hard Crp A	1000	190	185	190	— 5
Harlequin	2980	$20	19¾	19⅞	— ⅛
H Wood	500	130	130	130	+ 5
Hatleigh B	1000	$6⅛	6⅛	6⅛	
Hawker	850	$19¼	19	19	— ¼
Hawker pr	z35	$62	61½	61½	
Hayes D	4485	$7⅞	7⅝	7⅝	+ ⅛
Hedway A	3600	470	455	460	
Holinger A	750	$44½	44½	44½	— ½
H Bay Mng	3000	$24¼	24	24¼	— ¼
H Bay Co	3914	$25⅝	25¼	25¼	— ⅜
HBC pr	z39	$20½	20	20	
HB Oil Gas	17458	$32½	32⅛	32½	+ ⅜
Husky	115900	$17¾	17⅜	17¾	+ ½
Husky A pr	z20	$35	35	35	
Hydra Ex	3000	76	73	75	— 2
IAC	11700	$10½	10⅛	10½	— ¼
ITL Ind	1400	250	240	250	
IU Intl	1720	$17⅝	17⅜	17⅜	— ⅛
Imasco	270	$49¼	49	49¼	+ ¼
Imp Oil A	30893	$42½	42	42⅜	+ ⅜
Inco	18141	$24¾	24¼	24½	— ⅛
Inco 7.85	200	$23⅜	23⅜	23⅜	— ¼
Indal	3226	$13¾	13½	13¾	
Inland Gas	300	$13¾	13½	13¾	— ⅛
Inter-City	2324	$18¼	18	18	— ⅛
IBM	z277	$66¼	65¾	65¾	
Intl Thom	1500	$9¾	9½	9¾	
Intpr Pipe	15260	$17⅝	17¼	17½	— ⅛
Ipsco	1368	$26¼	26¼	26¼	
Inv Grp A	z5	$18⅝	18⅝	18⅝	
Iron Bay T	500	$6½	6½	6½	— ¼
Irwin Toy	525	335	325	325	
Island Tel	350	$14⅝	14⅝	14⅝	— ⅛
Ivaco	425	$17¼	17	17	— ¼
Ivaco 8.85	100	$47⅞	47⅞	47⅞	+ ¾
J Q Res	4320	123	120	120	— 3
Jannock	3101	$11¾	11⅜	11⅜	— ⅜
Jannock 8	345	$13¼	13	13¼	+ ¼
Janock wf 2	100	$5½	5½	5½	+ ¼
Jorex Ltd	5600	90	85	85	— 3
Joutel	4900	150	146	147	— 3
Kaiser Re	6218	$31½	31¼	31⅜	
Kam Kotia	1935	$6⅜	6⅜	6⅜	
Kaps Tran	17360	101	98	100	
Keeprite	2694	$15	14⅞	15	
Kelsey H	700	$24⅜	24¼	24¼	— ⅛
Kerr Add	730	$15¾	15¼	15¼	— ¾
K Anacon	1500	69	69	69	— 5
La Luz	200	$6¾	6¾	6¾	
Labatt A	10311	$24	23¾	24	+ ⅛
Lab Min	840	$51	50	50	— 1
Lacana	5945	$8⅞	8½	8½	— ⅜
Lacana w	1500	$5½	5¼	5¼	— ⅜
Laidlaw A	3900	$6¼	6⅛	6⅛	
Laidlaw B	1750	$6	5⅞	5⅞	+ ⅛
Ldl 9¾	100	$10	10	10	+ ¼
L Shore	233	$7⅞	7⅞	7⅞	— ½
Lasitr Km	4400	160	150	150	—10
Laurasia	2000	90	89	89	+ 2
Lau Fin p	927	$12¼	12¼	12¼	— ¾
Lava Cap	1200	$7¾	7¾	7¾	+ ⅛
Leigh Inst	500	$9½	9½	9½	— ¼
Leons Frn	100	$12	12	12	
Levy A pr	300	$7⅞	7⅞	7⅞	
Liberian	z40	435	435	435	
LL Lac	2994	$8⅞	8½	8⅞	+ ⅛
Loblaw Co	1400	490	480	490	—10
Lochiel	4730	$7¼	7⅛	7¼	
Lytton M	1000	61	58	58	— 4
M to O					
MDS Helth	6400	$9¾	9¾	9¾	
MICC	5150	$11	10¾	10¾	— ¼
MICC 8⅜	z83	$21	21	21	
Micc 8 p	100	$25¼	25¼	25¼	
MSZ Res	5200	220	210	220	+ 5
MTS Inter	3800	95	86	90	+ 5
Mclan H A	1300	$16¼	16⅛	16¼	— ⅛
MB Ltd	22940	$29⅝	28¼	29¼	+1⅛
Madeline	700	230	225	225	— 5
Magna A	1500	$10	10	10	+ ⅛
Magnetcs	5200	160	155	160	— 4
Maislin I	500	440	440	440	+ 5
Maistc Wil	5200	$6	5⅞	5⅞	
Man Bar	23000	135	125	135	+ 5
Mrtme El	100	$13½	13½	13½	— ⅛
Maritime	813	$24½	24¼	24¼	— ½
Mar T 940	200	$10¼	10¼	10¼	
Mar T 765	9900	$9	9	9	— ¼
Mark Spnc	z75	$7⅜	7⅜	7⅜	
Mass Fer	13135	$7¾	7½	7½	— ⅛
Mas F A	3260	$17	16⅝	16⅝	— ⅜
Mas F B	3200	$17	16½	16½	— ⅜
Matchan	17337	53	50	53	— 1
Mc Adam	7000	78	75	75	— 3
Mc Intyre	2760	$82½	75	79	—10
McLaghln	1100	$8⅜	8⅜	8⅜	— ⅛
McLghl 10 p	200	$13	13	13	— ⅜
Melcor	1250	$17⅛	17⅛	17⅛	
Mentor	9300	$5½	5⅜	5⅜	— ⅛
Mercantil	11080	$19½	19½	19½	
Merland E	22750	$8⅞	8⅝	8¾	— ¼
Midcon	4500	265	260	265	+30
Minrl Res	19066	248	238	238	—10
Mitel Corp	13010	$25⅞	25¼	25¼	— ⅝
Moffat A	200	$16	16	16	
Molson A	6310	$31⅞	31½	31½	
Molson B	300	$29⅞	29⅞	29⅞	+ ⅞
Monenco A	100	$13	13	13	
Moore	3312	$36⅝	36¼	36½	+ ¼
Mtn States	9000	$13	12¾	12¾	— ¼
MSL p	200	$9⅛	9⅛	9⅛	— ¼
Murphy	3425	$27⅝	27	27½	+ ¼
N B Cook	420	$7	6¾	7	+ ¼
NBU Mine	3100	345	340	340	—10
Nat Bk Can	5978	$13¾	13½	13¾	
N Hees Ent	800	$6⅛	5⅞	6⅛	+ ½
Nat Pete	18100	385	350	375	+35
Nat Sea A	100	$13½	13½	13½	+ ½
Nat Trust	z25	$21⅛	21⅛	21⅛	
Nemco	5200	270	270	270	+ 2
Neomar	1950	390	385	385	— 5
NB Tel	150	$20½	20½	20½	— ½
N Kelore	7300	50	48	48	— 2
N Que Ragl	4650	495	475	480	—20
N Senator	34000	61	56	56	— 4
N York Oil	900	280	280	280	
Nfld LP A	2700	$22¼	21¾	22	— ¼
Nfld Tel	749	$11	10¾	10¾	— ⅜
Newnor	4000	27	26	26	— 1
Nick Rim	6000	39	37	39	+ 2
Noble M	2800	152	150	152	
Noma A	100	$11⅜	11⅜	11⅜	— ⅛
Nor Acme	3000	90	90	90	+ 4
Noranda	34955	$24⅞	24⅝	24⅞	+ ⅜
Norbaska	18000	79	71	71	— 8
Norcen	13012	$34¾	34¼	34½	— ⅛
Norcn 288	500	$62	62	62	
Norlex	7500	30	30	30	
Normick P	575	$7⅜	7⅜	7⅜	
NC Oils	100	$19¼	19¼	19¼	+ ½
Nor Ct 785p	300	$22	22	22	— ⅞
Nor Tel	2297	$40¼	40	40⅛	+ ⅛
Northgat	3057	$10½	10½	10½	
Northld	4500	100	98	100	+ 1
Northstar	6250	$6½	6⅜	6½	+ ¼
NW Util p	z70	$41¾	41¾	41¾	
N Beauc	z200	41	41	41	
NS Savngs	600	$11	11	11	
Nowsco W	1700	$23¾	23¼	23¾	— ¾
Nu-Wst A	9750	$19⅛	18⅞	19	— ⅛
Nu-Wst p	500	$20	20	20	+ 1
Nu-Wst B p	2500	$20	19½	20	+ ½
Nu-Wst 9 p	975	$20	20	20	+ 1
Numac	2100	$35⅝	34½	35⅝	+ ⅞
Oakwood P	3075	$19	18¾	18¾	— ½
Obrien	9700	272	261	265	— 3
Ocelot A	1025	$28⅞	28¼	28⅞	+ ⅝
Ocelot B	16865	$28½	28⅛	28⅜	+ ⅛
Okanagan	100	$16	16	16	
Omega	5450	$7⅝	7½	7½	— ¼
Onaping	3500	455	425	435	—20
Oshawa A	5850	$9	9	9	
Osisko	12000	45	42	45	+ 3
P to S					
PCL Indust	100	410	410	410	—40
Pac Coper	3600	350	335	350	+10
Page Pet	1220	$27	26⅞	26⅞	— ⅛
Page Pet 7	300	$14¼	14¼	14¼	
Pagurian A	6240	$7⅛	6⅞	7⅛	+ ¼
Paloma P	3100	$6⅜	5⅞	6	
Pamour	8088	$15⅜	15	15⅛	— ⅛
Pancana A	500	$5¼	5¼	5¼	— ½
Pan Centr	9108	275	265	265	—15
PanCan P	4200	$72¼	71¾	72	+ ½
Pango Gld	800	100	100	100	
Parlake	4000	315	310	310	
Patino N V	z40	$30⅞	30¾	30¾	
Pe Ben O	1700	275	271	271	+ 6
Peerless	200	495	490	495	+15
Pembina	10100	$12	11¾	12	+ ½
Pennant	29566	253	250	250	+ 2
P Jewl	100	$14	14	14	+ ⅛
Petro Sun	5450	365	360	360	—10
Petrofina	575	$50½	50½	50½	— ¼
Petrol	2800	$10	9⅝	9¾	+ ⅛
Phillips Cb	200	$13	13	13	— ¼
Phonix Oil	3900	$5⅞	5¾	5¾	+ ⅛
Phnx Oil w	798	150	134	150	+25
Photo Eng	z15	$39	39	39	
Pine Point	2975	$32½	32¼	32¼	
Place G	1300	320	315	320	
Placer	15478	$18	17¾	18	+ ¼
Pominex	5100	165	160	160	
Powr Corp	3375	$15⅛	15	15	
Prado Exp	1500	83	80	83	— 2
Precamb	6200	$5⅝	5¼	5⅜	— ⅛
Premier C	6200	$22¼	22	22¼	+ ⅜
Provigo	2500	$32	32	32	
QMG Hldg	16697	$6⅝	6⅛	6¼	— ⅜
Qasar Pet	3050	$5¼	5¼	5¼	
Que Sturg	7400	$5¼	5⅛	5¼	+ ⅛
Que Tel	z16	$22½	22½	22½	
Ram	2820	$22¼	22¼	22¼	
Rchmn	1824	$12	11¾	11¾	— ⅛
Ranger	10870	$32½	32	32⅜	
Rank Org	500	$5	5	5	— ⅛
Rayrock	11600	345	330	340	
Readers D	z5	$9¾	9¾	9¾	
Redpath	100	$15	15	15	
Redstone	4500	137	131	131	— 5
Reed Pap p	4200	$11⅝	11½	11½	
R Sth A	7087	$9½	9¼	9½	
Reichhold	200	$12½	12½	12½	— ½
Reitman A	1000	$16	16	16	— ½
Res Servic	1800	$11½	11⅛	11½	+ ⅜
Revnu Prp	9565	185	181	181	— 4
Rileys D	900	225	225	225	
Rio Algom	232	$29⅞	29⅞	29⅞	— ⅛
Rio 8.5	4650	450	450	450	
Rio Alto	1900	335	335	335	—10
Riv Yarn	300	300	300	300	
Roman	1560	$60½	60	60⅛	— ⅜
Ronyx Cor	3400	455	440	455	+ 5
Rothman	680	$23⅜	23¼	23¼	+ ¼
Rothm 2p	100	$14⅝	14⅝	14⅝	+ ⅜
Royal Bnk	9524	$49½	48⅞	48⅞	— ⅝
Ry Trsco A	1689	$15	14⅞	14⅞	— ⅛
Ruprtind	1800	$5⅞	5⅝	5⅞	
Russel A	200	$19⅝	19⅝	19⅝	+ ⅛
Russel 9¾	500	$19¾	19¾	19¾	+ ⅛
Russel 170	100	$17⅛	17⅛	17⅛	
St Fabien	19500	48	46	46	
StL Cem A	190	$24¾	24¾	24¾	
Sceptre	19985	$13¾	13⅛	13¼	— ½
Sceptre w	3050	$7	7	7	
Schneid	700	$17	17	17	— ½
Schneid p B	2975	$17¼	16⅝	17¼	+ ⅝
Scintrex	2150	$8¼	7¾	8	
Scot Paper	800	$16	16	16	+ ⅛
Scot York	1300	$6⅜	6⅜	6⅜	— ⅛
Seagram	12765	$64	62½	63¼	
Seaway M	100	$7	7	7	
Selkirk A	1600	$23⅞	23¾	23¾	— ⅛
Shell Can	26470	$34½	33⅞	34¼	+ ½
Sheperd P	300	$6	6	6	
Sherritt	3105	$12⅞	12½	12⅝	+ ⅛
Sigma	550	$34	33½	33⅝	— ⅜
Silknit	z5	450	450	450	
Silvana Mn	1900	$6½	6¼	6¼	— ¼
Silvmq	1000	45	45	45	— 2
Silverwd A	1176	$14⅜	14¼	14⅜	+ ⅛
Simco Eri	4500	340	325	340	+30
S Sears A	2092	$8⅛	8	8	
S Sears B	z52	$8	7¾	7¾	
Sklar M	4100	220	220	220	— 5
Skye Res	3600	$12⅞	12½	12⅞	— ⅛
Slater Stl	900	$15¼	15¼	15¼	— ¼
Sobey Stor	z50	$11½	11½	11½	
Somville p	z30	$28½	28½	28½	
Southm	1740	$35½	34⅝	35½	+1½
Spar Aero	254	$10½	10⅜	10½	+ ⅛
Spar Aero p	800	$20½	20½	20½	
Spooner	27800	134	125	125	— 4
St Brodcst	1420	$12¾	12½	12½	— ⅛
Stelco A	10025	$29¾	29⅝	29⅝	
Stelco C p	6063	$24⅞	24¼	24¾	+ ½
Steep R	1700	435	415	435	+15
Steinbg Inc	z65	$19¾	19¾	19¾	
Sterystm	400	305	305	305	—15
Strathrn A	1000	130	125	125	— 5
Sud Cont	9150	213	212	212	
Sulpetro B	4700	$18	17½	17¾	— ¼
Sulpetro 7 p	4650	$20¾	20⅛	20¾	+ ¼
Sullivan	21016	310	300	300	—10
Sunbrst E	7125	53	49	52	— 5
Suncor pr	600	$28	27⅝	28	
T to Z					
Teck Cor A	2465	$18	17¼	17⅝	+ ⅛
Teck Cor B	18441	$15⅞	15⅜	15⅝	
Tex Can	14639	$99½	93½	98½	+ 5
Txsglf	3690	$43½	42½	43¼	+ ½
Thd CGlp	100	$29½	29½	29½	— ¾
Thom L	2500	155	147	150	+ 5
Thom N A	2375	$17¼	17	17	— ¾
Tombill	7800	145	140	140	— 1
Tordom	1100	$26⅛	25¾	25¾	
Tor Dm Bk	8908	$29	28⅝	28¾	— ⅞
TD Rlty p	1017	$22	22	22	— ½
Tor Sun	800	$17¼	16⅞	17	— ¼
Torstar B	870	$22¾	22¾	22¾	— ¼
Total Pet	4015	$27⅞	27⅝	27⅞	+ ⅛
Total PA p	2950	$45¾	45¼	45¼	— ⅛
Totl Pet w	900	$17	17	17	
Traders A	1300	$14¼	14	14	— ⅜
Tr 10¼	300	$10½	10½	10½	+ ½
Tr C Glass	100	$9½	9½	9½	
Tr Can Res	12550	$7⅜	7⅛	7¼	+ ⅛
Trns Mt	5670	$13	12¾	12⅞	+ ⅛
Trns Wst	3000	$7¾	7¾	7¾	+ ¼
TrCan PL	6430	$23½	23⅛	23¼	— ⅛
TrCan B pr	240	$33⅜	33⅛	33⅛	+ ⅛
TrCan D p	200	$51	51	51	— ½
Trimac	1150	$23½	23⅛	23⅛	— ⅜
Trin Chib	3500	40	38	38½	— ½
Trinity Res	8075	$14¼	14	14⅛	— ⅛
Trizec Crp	422	$34	33½	33½	— ½
Turbo Cl A	965	$26¼	25⅝	26¼	+ ¼
Turbo Cl B	5225	$26¼	25¾	26¼	+ ¼
Turbo 8¼	10800	$28¾	28½	28¾	+ ¼
Turbo w	1800	$20	19½	20	+ ¼
Ulster Pet	24161	$6⅜	6¼	6¼	— ¼
Ultramar	410	$10¼	10¼	10¼	
Unican S	200	310	310	310	
Unico A	200	$5	5	5	— ¼
Unico B	7000	$5	5	5	
Un Carbid	z50	$28⅜	28⅜	28⅜	
UGas A	38870	$11⅝	11	11½	+ ½
UGas 6 pr	100	$34	34	34	+ 1
UGas 8¾	200	$24¼	24¼	24¼	+ ¼
Union Oil	3730	$39	38¼	38⅜	— ⅜
Un Asbstos	1605	$5½	5½	5½	
U Cdn Shar	100	$20	20	20	— ½
U Canso	2613	$24⅜	23½	24	— ¾
U Keno	1996	$39¼	38½	39	+ ½
Un Reef P	5500	82	80	82	+ 2
U Siscoe	850	$16¾	16½	16½	— ⅜
Un Tire A	500	200	200	200	+10
Un Tire 7p	1000	225	225	225	
UW OG	4800	425	405	405	—15
VGM Trsco	600	$7⅞	7⅞	7⅞	
VS Serv	235	$8¼	8¼	8¼	— ⅛
Van Der	200	$6	6	6	— ½
Verstl Cor	3600	$13⅜	13¼	13¼	
Verstl Cor p	400	$14⅜	14⅜	14⅜	— ⅛
Verstl wf 2	8800	$5⅛	485	495	—17
Vestgron	100	$15¾	15¾	15¾	— ⅛
Villcentre	100	$9⅜	9⅜	9⅜	— ⅜
Vulcan Ind	1100	$17¼	17⅛	17¼	+ ⅛
Wajax A	2000	$17¼	17¼	17¼	
Walkr Cons	50691	$27¾	27⅜	27½	
Wlkr Con 9	100	$36⅜	36⅜	36⅜	— ⅝
Wlk C 7½	57733	$29	28¾	28¾	— ⅛
Wardair	200	$5¼	5⅛	5⅛	+ ⅛
Wrintn	8000	115	110	111	
Weldwod	300	$22¼	22	22¼	+ ¾
Wstburne	2100	$30½	30½	30½	+ ½
Wcoast Pt	1050	$24¾	24¾	24¾	— ¼
W Pet A p	z20	$48⅝	48⅝	48⅝	
Wcoast T	7623	$14	13½	13⅝	— ⅛
W Cost w	2949	485	475	485	
Westeel	100	$24½	24½	24½	+ ½
W Bcas A	100	$15	15	15	+ 1
West Mine	6440	$16⅛	15¾	16	
Westfield	1600	395	385	390	
Weston	3800	$26¼	26	26¼	
Whonok A	2900	$10¼	9⅞	10¼	
Wilco	10300	67	60	65	— 4
Willroy	3632	$7¼	6¾	6¾	— ⅜
Win-Eld	5000	80	80	80	
Windfall	19156	180	166	175	+ 8
Woodr	260133	73	65	68	+ 6
Woodwd A	1100	$26¾	26½	26½	— ½
Wr Harg	500	410	400	400	
Yk Bear	3250	$12¼	11⅞	12	— ¼
Y Lambton	600	150	150	150	+10
Zellers A	800	$10¼	10¼	10¼	— ⅜
Trust Units					
BBC R un	1995	$15¼	15⅛	15⅛	+ ⅛
BM-Rt un	1400	$9¼	8¾	8¾	— ¾
C Perm un	1300	$7⅛	7⅛	7⅛	
C Realty u	1780	$5¾	5½	5¾	+ ¼
TD Realty	350	$24½	24⅜	24⅜	— ¼

today's markets

Toronto

The Toronto stock market was moderately lower in mid-afternoon trading today. Trading was also moderate.

Trading in shares of McIntyre Mines Ltd. resumed after a morning halt but there were no sales due to an imbalance of orders. The stock last traded at $89½.

McIntyre Mines, which is 58-per-cent owned by Superior Oil Co., plans to merge with Canadian Superior Oil Ltd., which is wholly-owned by Superior Oil. Under the proposed terms, one new preferred share of the amalgamated company will be exchanged for each 2.5 McIntyre shares.

Trading in shares of Pedlar Industrial Inc. resumed at the opening after being halted Friday but there were no trades. The stock last traded at $4.50.

Pedlar said creditors have applied to have the company put into receivership.

Among industrials, Falconbridge Nickel dropped 1¼ to $98, Aquitaine of Canada 1 to $60¼, Cominco 1 to $51½, Bank of Nova Scotia to $29⅝ and Toronto Dominion Bank ⅞ to $28¾.

Texaco Canada jumped 4 to $97⅞, MacMillan Bloedel 1⅛ to $29¼, Barbecon 1 to $20, Dome Petroleum 1 to $80¾ and Seagram Co. ¾ to $64

Dome Mines lost ½ to $96½, Denison Mines ⅜ to $42¾ and Yellowknife Bear ⅜ to $11⅞. Brenda Mines rose 1 to $31 and United Keno Hill ½ to $39.

United Canso Oil and Gas fell 1¼ to $23½, Conventures Ltd. ⅝ to $17⅛ and Sulpetro B ½ to $17½. Ocelot Industries B gained ¼ to $28½ and Trans-Canada Resources ⅛ to $7¼.

Vancouver

Prices were down in heavy trading today on the Vancouver Stock Exchange. Volume at 11 a.m. PDT was 2,446,943 shares.

Of the stocks that traded, 96 advanced, 154 declined and 172 remained steady.

B.C. Resources Investment Corp. led trading in the industrials, dropping .07 to $6⅛ on 23,450 shares and Proflex Ltd. advanced .02 to .25 on 2,000. Great West Steel dropped .20 to $3.90 on 2,000 and Northwest Sports was steady at $3.15 on 1,600. Potter Distillers A was unchanged at $1.60 and Webb and Knapp Ltd. was steady at $2.60.

On the resource and development board, Andex Mines gained .21 to $1.16 on 135,600 shares and International Brenmac Development dropped .09 to $2.20 on 49,300. Sweetwater declined .07 to $2.78 on 34,300 and Nuspar Resources dropped .06 to .48 on 33,500. Mid-Canada Gold dropped .05 to $1.15 and Newcoast Silver was down .05 to $1.60.

Zodiac Resources led traders on the curb exchange, dropping .11 to $1.64 on 490,500 shares and Denar Mines Ltd. was steady at .88 on 200,000. Bencorp Industries Ltd. Rights was steady at ¼ on 58,300 and Bounty Resources was unchanged at .80 on 38,000. President Mines gained .24 to $1.10 and Oliver Resources was steady at .80.

New York

Stock prices posted a moderate gain today as the bank prime lending rate continued its steady descent.

Stock prices slipped a bit last week, losing some of the momentum of the rally that lasted through most of the spring. At Friday's close the Dow Jones industrial average showed a 6.66-loss from a week earlier.

A mood of increased caution among investors was still evident with the start of the new trading week today.

But the market began moving up after New York's Morgan Guaranty Trust cut its prime rate to 11½ from 12 per cent, and the much smaller Southwest Bank of St. Louis trimmed its rate to 11.

Earlier this year the nominal basic charge on blue-chip loans stood ashigh as 20 per cent.

Point-plus gainers on the active list included Mobil up 1¾ to $74, International Business Machines 1 to $58⅞, and Esmark 1⅛ to $39¼.

City Investing was the volume leader, unchanged at $28. A 225,000-share block traded at that price.

London

The London stock market was mixed near the close of quiet trading today.

The *Financial Times* index lost 1.8 to 470.0.

Oils were mixed and golds declined.

Canadian stocks were mixed.

Canadian Superior, McIntyre to merge

CALGARY (CP) — Canadian Superior Oil Ltd. and McIntyre Mines Ltd. have announced that they have agreed to a proposed amalgamation.

Under the terms of the agreement, one new preferred share of the amalgamated company will be exchanged for 2½ shares of McIntyre common, the companies said in a joint statement. Each new preferred share will also be exchangeable for one share of Canadian Superior common.

The proposal has been accepted by the directors of both companies and Superior Oil Co. of the United States, which owns Canadian Superior. Superior Oil, along with its affiliates, currently owns 58 per cent of McIntyre's common shares.

London

LONDON (CP) — Closing stock quotations Monday in new pence unless pounds or U.S. dollars are indicated.

Associated Brit Foods 96; Babcock and Wilcox 97; Bass Charrington 234; BICC 121; Blyvoors $17¾; BOC International 74; Boots 217; Bowater 181; Brit Am Tob 275; Brit Assets Trust 84½; Brit Petroleum 368; Broken Hill Prop 760; Buffels $36; Burmah Oil 228; Canadian Pac £15¼; Charter Cons 196; Cons Gold 491; Courtaulds 73; De Beers 890; Distillers 206; Dunlop 78; F.S. Geduld $53; Gen Elec 394; Glaxo 224; Grand Metropolitan Hotels 156; Gr Un Stores A 434; Guest Keen 254; Hawker Siddeley 200; Hoover A 162; ICI 382; Imp Tob 86½; Intl Thomson 359; Kloof $29¾; Marks and Spencer 95; Minorco 298; Metal Box 294; Philips 393; Pilkington Bros 236; Plessey 157; Rank A 192; Rio Tinto Zinc 423; Roan Consol 160; Sel Trust £11; Second Scott Inv 105½; Shell T and T 402; Tanganyika 302; Thorn EMI 292; Trusthouse 195; Tube Investments 276; Ultramar 380; Unilever 473; Vaals $59½; Vickers 132; Western Driefontein $85½; Western Deep Level $43¾; West Mines 265; W Holding $61; Woolworth 62; Zambian Copper 26.

Bonds: Brit Trans £61½; Brit Cons 2½ £21; Treasury 8½ £94 1-16; War Loan £33⅛.

$ EXCHANGE

IN VICTORIA today purchase of U.S. funds in terms of Canadian dollars is 1.1445 for cash, 1.1450 for cheques and 1.1045 for coins. Selling rates are 1.1565 for cash and 1.1550 for cheques.

IN MONTREAL, the U.S. dollar in terms of Canadian funds at noon was up 1/25 at $1.1496. Pound sterling was up 83/100 at $2.6900.

IN NEW YORK, the Canadian dollar was down 1/20 at $0.8697 and pound sterling up 13/20 at $2.3400.

London metals

LONDON (AP) — London closing metals Monday, in pounds sterling a tonne; silver in pence a troy ounce.

Copper spot 850.5-851; future 876.5-877.

Tin spot 7,400-7,410; future 7,320-7,330.

Lead spot 328-329; future 331.5-332.5.

Zinc spot 297-298; future 308.5-309.

Silver spot 661-662.5; future 690-690.5.

Aluminium spot 722-723; future 718-719.

Nickel spot 2,685-2,695; future 2,750-2,755.

Foreign exchange

MONTREAL (CP) — Monday's foreign exchange nominal selling rates at 11 a.m. EDT supplied by the Bank of Montreal:

The rates are called nominal because they fluctuate during the day and vary at each bank. x-Fixed monthly rate.

Australian dollar 1.3300; Austria schilling.0922; Bahamas dollar 1.1530; Barbados dollar .5790; Belgium cnv franc .040600; Bermuda dollar 1.1530; Brazil cruzeiro .0654; xBulgaria lev 1.3939; China renminbi .8000; xColombia peso .0231; xCzechoslovakia crown .2300; Denmark krone .2105; East Caribbean dollar .4290; France franc .2800; Germany mark .6525; Greece drachma .0275; Hong Kong dollar .2345; xHungarian forint .0368; India rupee .1500; Irish pound 2.4400; Italy lira .001375; Jamaica dollar .6490; Japan yen .005300; Kuwait dinar 4.3095; Mexico peso .0510; Netherland guilder .5920; N.Z. dollar 1.1400; Norway krone .2370; xPoland zloty .0389; Portugal escudo .0237; xRomania leu .2572; Saudi Arabia riyal .3450; Singapore dollar .5445; South African rand 1.4900; Spain peseta .01650; Sweden krona .2760; Switzerland franc .7065; Trin-Tob dollar .4835; U.K. pound 2.6884; U.S. dollar 1.1494; xU.S.S.R. ruble 1.8149; Venezuela bolivar .2782.

Quotations in Canadian funds.

Vancouver 10:15

By The Canadian Press

Following are 10:15 a.m. PST prices on a selected list of stocks provided by the Vancouver Stock Exchange. Net change is from previous day's close.

Stock	Sales	High	Low	10:15	Ch'ge
Resource and Development					
Andex	119100	115	100	114	+19
Itl Brmc	34800	229	205	205	—24
Nuspar	26500	53	50	50	—4
Mcg	25900	120	115	115	—5
Swt	22700	280	270	270	—15
Anchor	21800	965	925	925	+ 25
Suneva	17000	65	55	59	+4
Ohio	16200	175	150	175	—145
BX Dev	16000	$8½	8	8½	+ ½
Ohio rts	12700	150	110	140	
INDUSTRIALS					
BCRIC	16255	620	612	612	— 7
Proflex	2000	25	23	25	+2
GW Stl	2000	390	390	390	—20
Nw sport	1600	335	315	315	
Potter A	1597	160	150	160	
Webb Kp	1000	260	260	260	

Gold

LONDON (AP) — Closing gold prices Monday, in U.S. dollars a troy ounce. London, 599.00; Paris, 601.08; Frankfurt, 598.02; Zurich, 596.50; Hong Kong, 587.29.

Cattle

CALGARY (CP) — Receipts to 11 a.m. today at the Calgary public stockyards totalled 175 cattle and calves consisting mostly of slaughter cows with a light supply of feeder steers of average condition.

Trade was moderate to dull on slaughter cows with downward pressure from local buyers. D1-2 cows traded $2 lower. D3-5 cows sold $1 lower.

D1-2 cows $46.50-$49; D3-5 45-48.

Light supplies of feeder steers over 800 lbs. sold steady to previous quotes. Good feeder steers over 800 lbs. 71-74.75.

Closing averages

TORONTO

Comp	2018.94	— 1.84
Metals	1845.04	+ 7.51
Golds	3811.78	—36.09
Oil, gas	4553.19	+24.49

Volume 3.6 million.

NEW YORK

Industrials	873.81	+ 4.10
Transports	269.69	+ .67
Utilities	113.95	— .25
Composite	314.43	+ .91

Volume 34 million.

Abacas chiefs fired

MONTREAL (CP) — An accounting firm acting as receiver for Abacus Cities Ltd. and Abacus Oil and Gas has fired their top executives.

Thorne Riddell Inc. said that the services of president K. D. Rogers of Abacus Cities, chairman William Rogers and president G. J. Hipple of Abacus Oil and Gas "were no longer required."

The Bank of Montreal placed Abacus in receivership in May, 1979, after the company failed to meet a term loan.

"The dismissal of the Rogers brothers and Mr. Hipple represents a further attempt by the receiver and manager to trim the high operating costs of Abacus," Thorne Riddell said in a statement. If their services are required at some future date, the executives will be paid on a per diem basis.

Abacus' financial difficulties led to investigations by securities commissions in Alberta and Ontario as well as by the RCMP, which uncovered a complicated maze of companies and transactions. No charges have been laid.

GIANT TURBINE is lowered into place at the LG-2 powerhouse of the gigantic James Bay project. The $15-billion hydroelectric development is scheduled to officially open Oct. 27. Bernard Landry, Quebec's minister of economic development, says Quebecers will become the 'permanent Arabs' of electricity when the project is finished.

RECEIVERSHIP SALE

Ladies' Boutique — Quality Inventory
Air Conditioned Premises
For Further Information & to View
Contact — R. W. DENSON
at 384-4131

6-21

COPIER SALES

SAVIN, a leader in both product features and marketing results is now planning a dealer network in Canada.

We need professional and creative personnel, who not only desires top earnings, but also are looking for a long term career commitment.

We offer a once in a lifetime position for sales persons who wish to function with remuneration, training, advertising and other support that will be second to none.

Positions will be open in all areas of Western Canada.

Send application and detailed resume in confidence to —

SAVIN CANADA INC.,
4653 — West 7th Ave.,
Vancouver, B.C.
Atten: Glyn Shepard
Area Marketing Manager

6-23